

*\*Respiratory & CVS Block:.*

*\*Anatomy Team Students-430:.*

- Ayan Hussain.
- Haya Al-Otabibi.
- Mayyada Al Abdely.
- Mohammed Al Mogren.
- Mohanned Al Essa.
- Samar Shetawe .
- Turki Al Sagri

## X-Rays :



## X-ray for the Nasal cavity

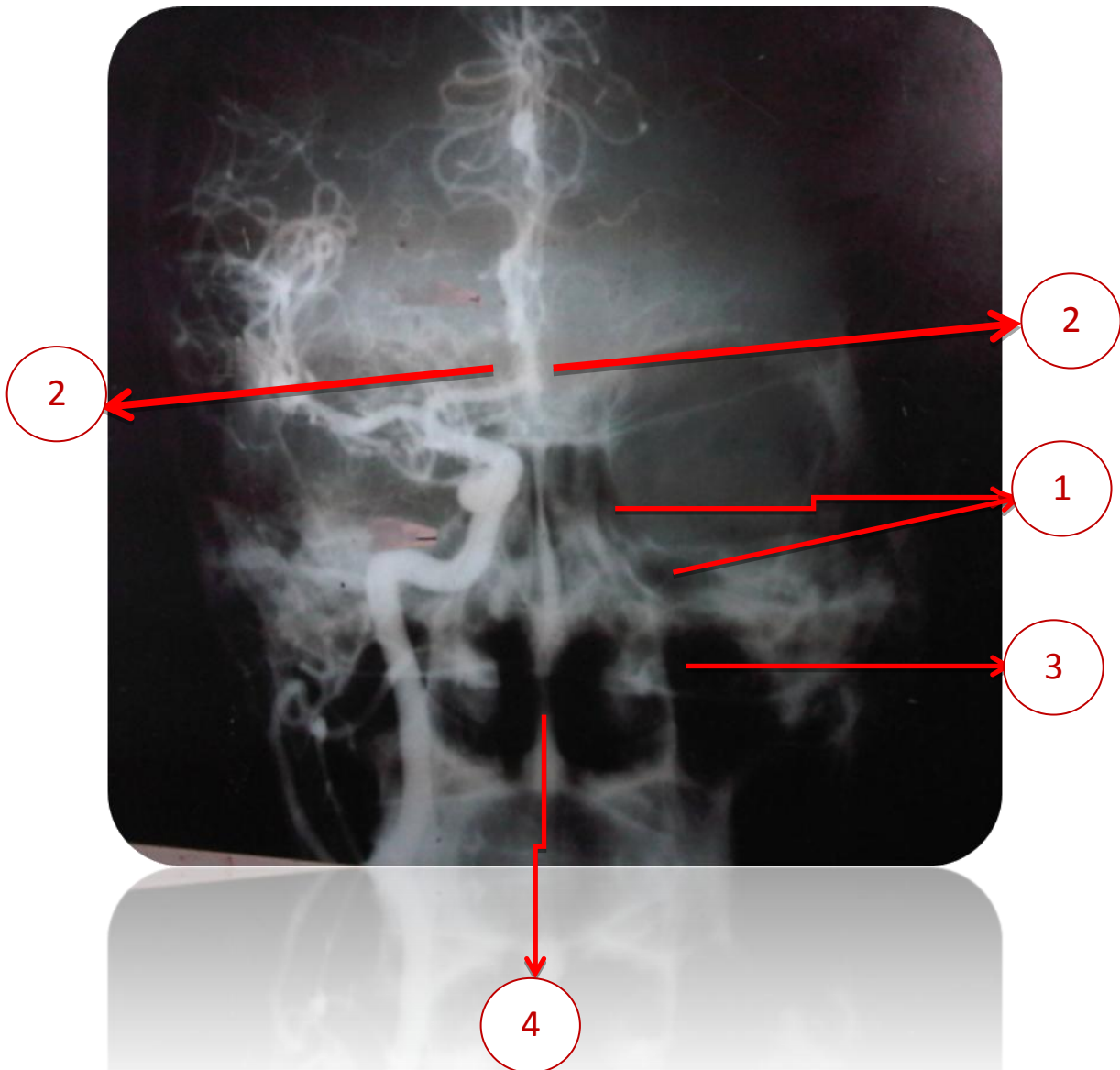

**Identify the pointed structure :**

- 1-Ethmoidal sinus**
- 2- Frontal sinus**
- 3-Maxillary sinus**
- 4-Nasal septum**

Another picture :

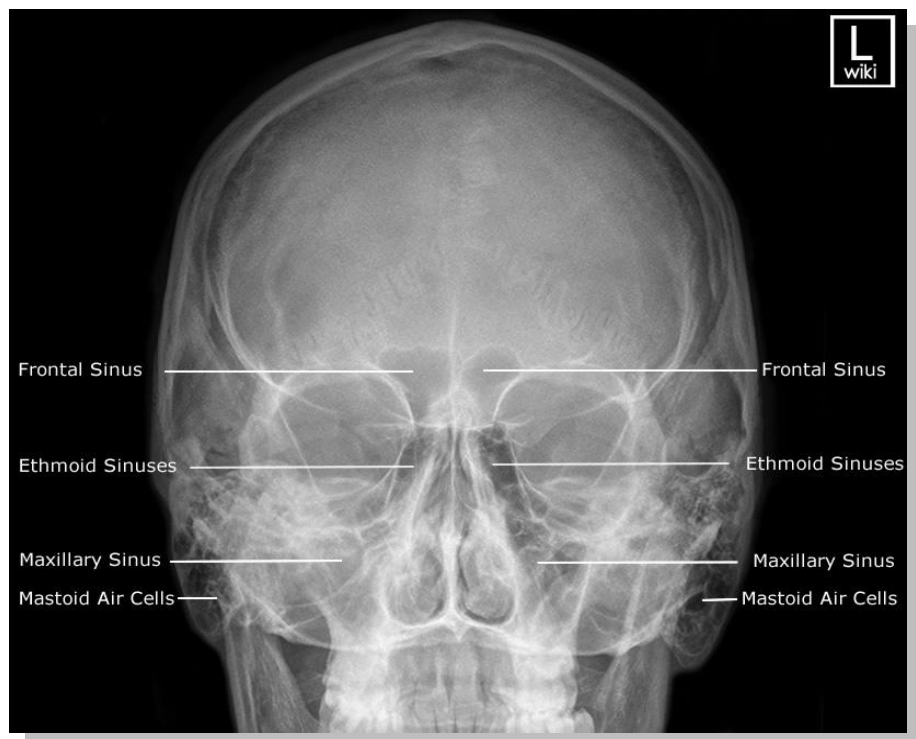

Chest-x-ray:

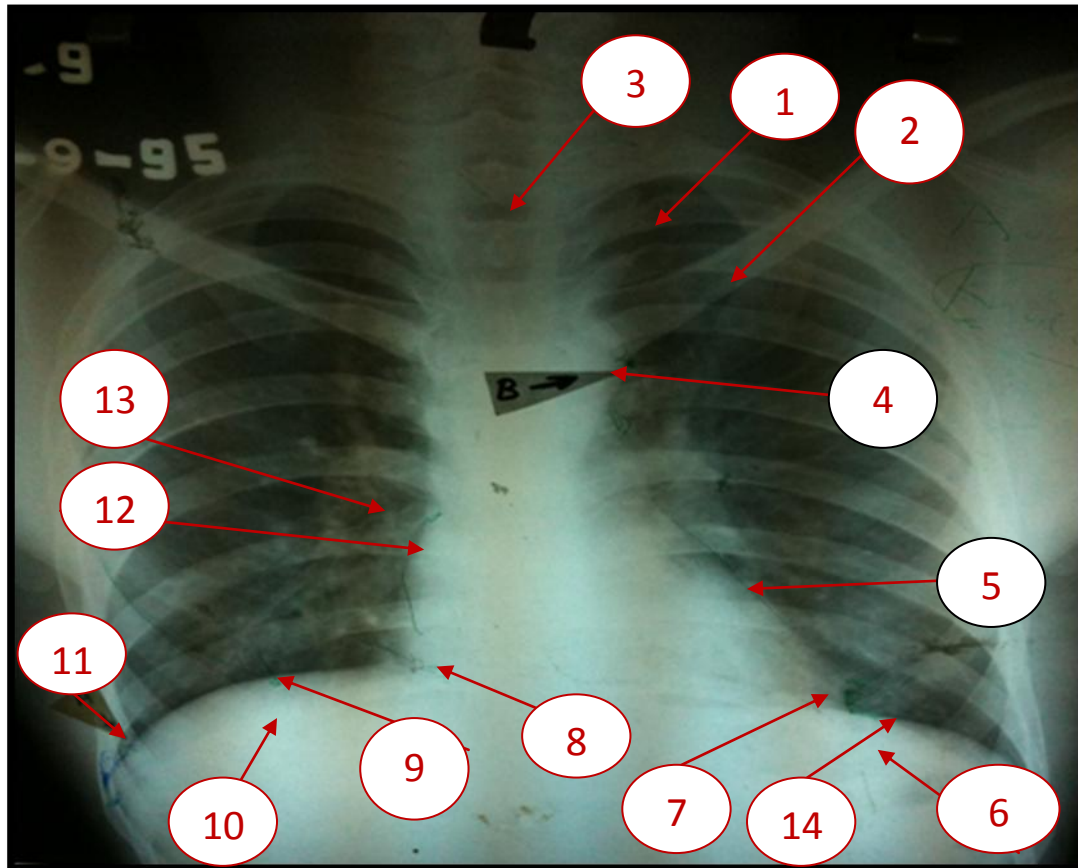

**Identify the pointed structure :**

- |                               |                        |
|-------------------------------|------------------------|
| 1-Ribs                        | 2-Clavicle             |
| 3-Trachea                     | 4- Aortic knuckle      |
| 5-Left ventricle              | 6- Stomach             |
| 7- Apex of the heart          | 8-cardio-phrenic angle |
| 9-Right dome of diaphragm     | 10-Liver               |
| 11- costo-diaphragmatic angle | 12- Right atrium       |
| 13-Pulmonary artery           |                        |
| 14-Left dome of diaphragm     |                        |

Another picture:

