



Medical Genetics

LECTURE 4

Atypical Patterns of Inheritance



Lecture Objectives

By the end of this lecture, students should be able to appreciate the possibility of atypical patterns of inheritance with special emphasis on:

1. **Codominant traits**
2. **Pseudodominant inheritance**
3. **The mitochondrial inheritance**
4. **Anticipation**
5. **Pleiotropy**
6. **Variable expressivity**
7. **Heterogeneity**
8. **New mutation**
9. **Complex trait: multifactorial/Polygenic**



Inheritance of Codominant Alleles

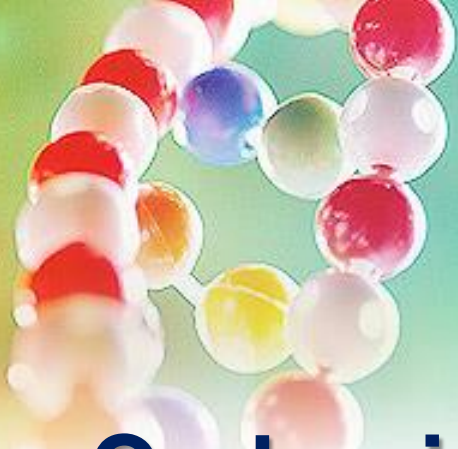

Codominance

Codominance: two allelic traits that are both expressed in the heterozygous state.

Example: Blood group AB: the A and B blood groups are ***codominant***.

**Possible genotypes, phenotypes & gametes formed from the four alleles:
 A_1 , A_2 , B, & O at the ABO locus**

Genotype	Phenotype	Gamete
A_1A_1	A_1	A_1
A_2A_2	A_2	A_2
BB	B	B
OO	O	O
A_1A_2	A_1	A_1 or A_2
A_1B	A_1B	A_1 or B
A_1O	A_1	A_1 or O
A_2B	A_2B	A_2 or B
A_2O	A_2	A_2 or O
BO	B	B or O



PSEUDODOMINANT INHERITANCE

C596

Pedigree: Pseudodominant inheritance

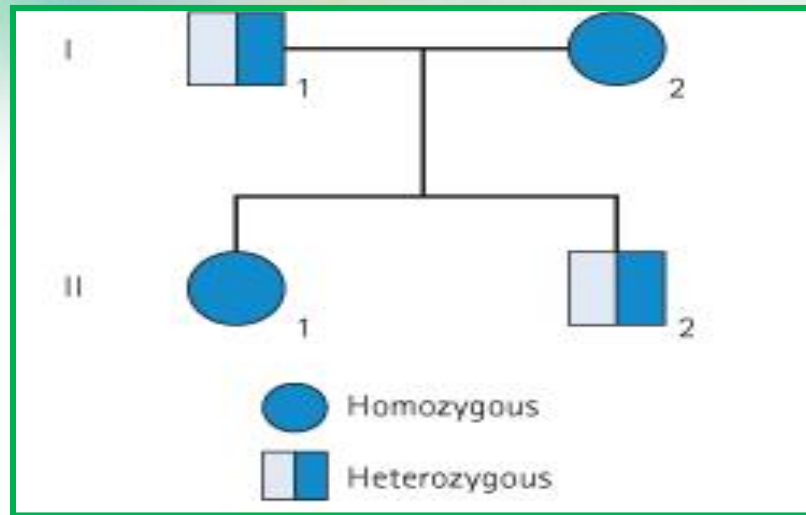

- A woman **homozygous for an autosomal recessive** disorder whose husband is **heterozygous** for the same disorder.
- Their children have a **1 in 2 (50%)** chance of being affected (homozygous) i.e. **pseudodominant**



Atypical inheritance of single-gene disorders



What are the situations in which the inheritance of single-gene disorders diverges from typical mendelian patterns?

- ✓ Maternal inheritance of mitochondrial mutations
- ✓ Anticipation
- ✓ Atypical presentation for Autosomal Dominant defects:
 - Pleiotropy
 - Variable expressivity
 - Reduced penetrance
 - New mutation
- Unusual inheritance patterns due to Genomic Imprinting
- Mosaicism:
 - Somatic mosaicism
 - Germline mosaicism



MITOCHONDRIAL INHERITANCE

C596

Mitochondrial DNA (mtDNA)

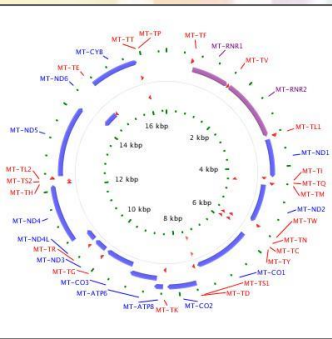

- Each cell contains thousands of copies of mitochondrial DNA with more being found in cells having high energy requirement (e.g. brain & muscle)
- Mitochondria (& their DNA) are **inherited from the mother** (through ova)
- mtDNA is a **small circular double-stranded** molecule containing **37 genes** (coding for rRNA, tRNA, and some of the proteins of the mitochondrial electron transport chain)



Mitochondrial Disorders

- The defective gene is present on the mitochondrial DNA
- Affect generally energy metabolism
- Affect more those tissues which require constant supply of energy e.g *muscles*
- Show maternal inheritance:
 - Affected **mother** transmits the disorder **equally to all** her children
 - Affected **father does not** transmit the disease to his children

Mitochondrial Inheritance

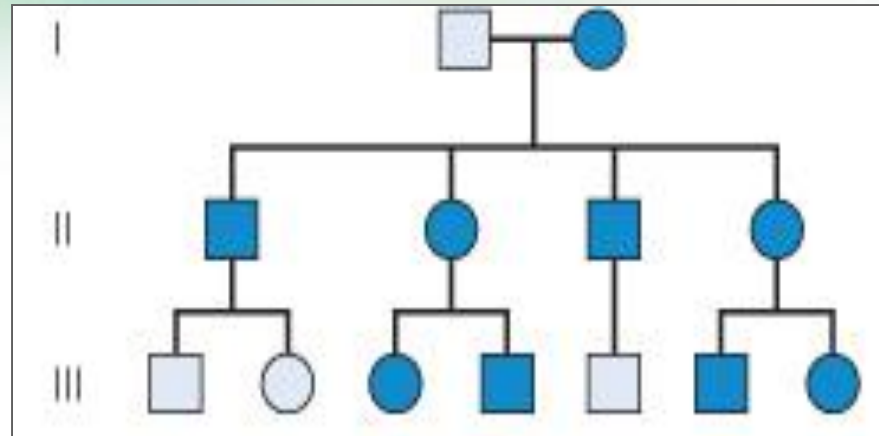

Males cannot transmit the disease as the cytoplasm is inherited only from the mother, and mitochondria are present in the cytoplasm.

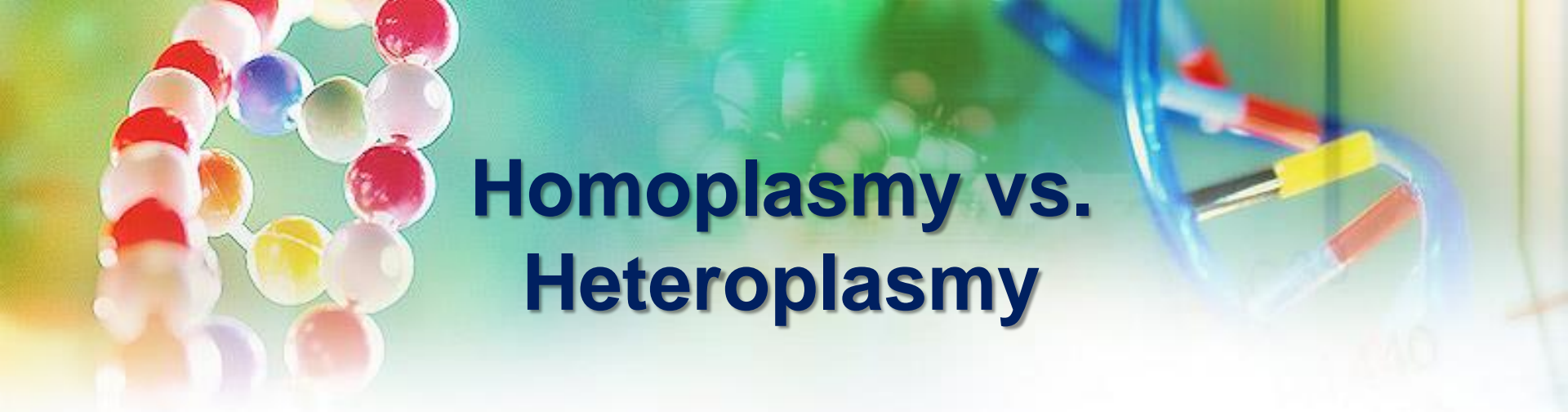

Homoplasmy vs. Heteroplasmy

- **Homoplasmy** = in most persons, the **mtDNA** from different mitochondria is **identical**.
- **Heteroplasmy** = the presence of **two populations of mtDNA** in a cell; the normal mtDNA & the mutant mtDNA.
- The proportion of mutant mtDNA varies between cells & tissues → a range of phenotypic severity in mitochondrial inheritance.

The progressive effect of **Heteroplasmy** on the clinical severity of mitochondrial genetic disorders

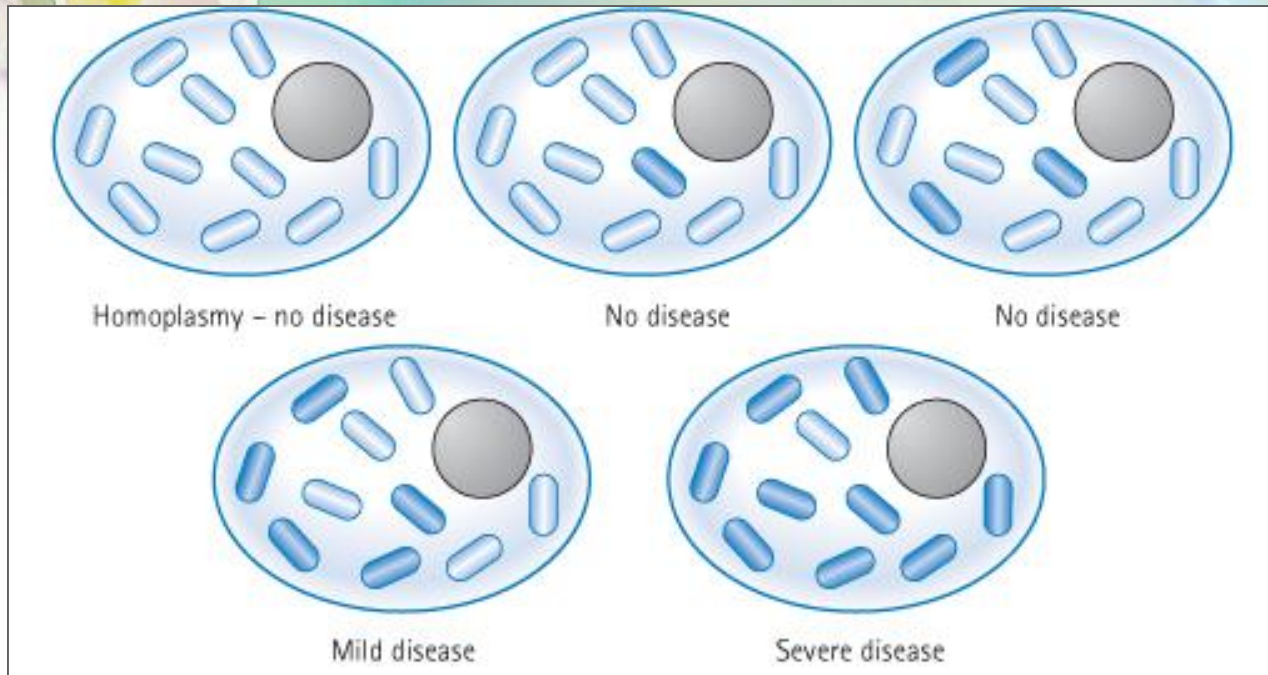

- **Low proportions of mutant mitochondria are not associated with disease**
- **As the proportion increases, the disease will be manifested**



Example of Mitochondrial Disorders

Lebers hereditary optic neuropathy (LHON)

Rapid Optic nerve death → blindness in young adult life



ANTICIPATION



Anticipation

- A pattern of inheritance in which individuals in the most recent generations of a pedigree develop a disease **at an earlier age or with greater severity** than do those in earlier generation.
- The reason might be the gradual expansion of trinucleotide repeat polymorphisms within or near a coding gene
- Examples of diseases showing anticipation:
 - Huntington disease
 - Myotonic dystrophy

Myotonic Dystrophy

- Autosomal dominant disease
- Relatively common
- The affected gene is on chromosome 19
- The mutation is triplet repeat (CTG) expansion in the 3' untranslated region of the myotonic dystrophy gene
- Clinical manifestations:
 - **Myotonia (Muscular loss & weakness)**
 - **Cataracts**
 - **Testicular atrophy**
 - **Heart disease: arrhythmia**
 - **Dementia**
 - **Baldness**

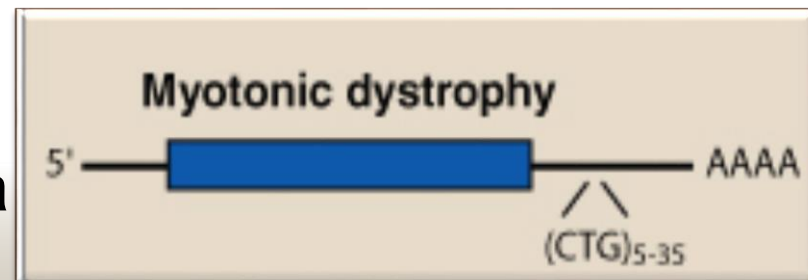

Myotonic Dystrophy, CONTD.

Myotonic Dystrophy pedigree showing Anticipation

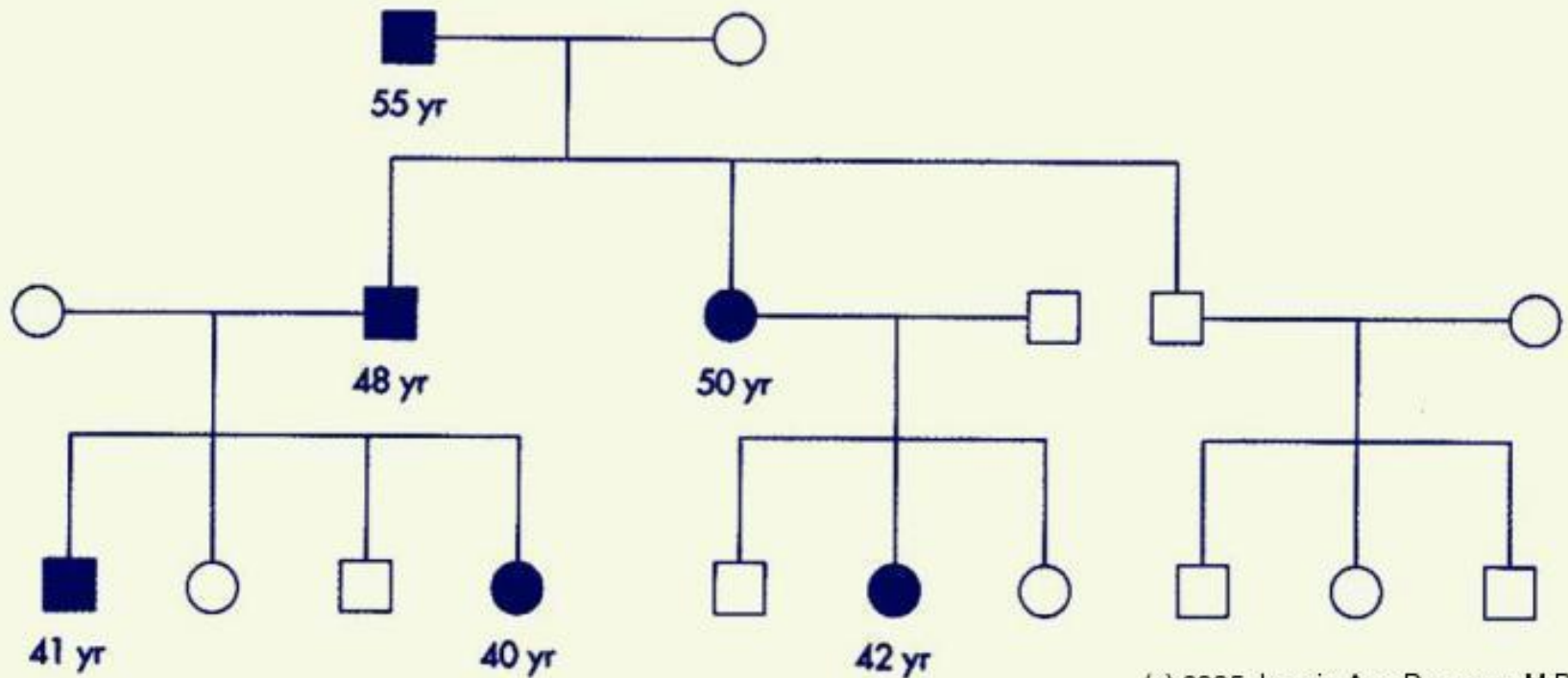

Myotonic Dystrophy, CONTD.



© Elsevier Ltd. Tumpenny & Ellard: Emery's Elements of Medical Genetics 12E www.studentconsult.com

Newborn baby with severe hypotonia requiring ventilation as a result of having inherited myotonic dystrophy from his mother



Atypical presentation for Autosomal Dominant defects





Pleiotropy, reduced penetrance and ***variable expressivity*** of a mutant allele need to be taken into account when providing **genetic counseling** to individuals at risk for autosomal dominant inherited disorders.

Pleiotropy

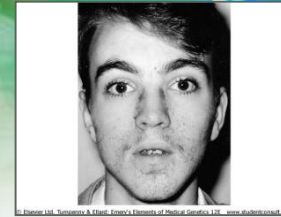

It is common for autosomal dominant disorders to manifest in ***different systems*** of the body ***in a variety of ways***.

Pleiotropy:- a single gene that may give rise to two or more apparently unrelated effects.

Example: In **tuberous sclerosis**: affected individuals can present with either

- learning difficulties,
- epilepsy,
- a facial rash,
- **or**, all features



Variable expressivity

The clinical features in autosomal dominant disorders can show striking variation from person to person, even in the same family.

Example: In *autosomal dominant polycystic kidney disease*:

some affected individuals develop *renal failure* in early adulthood

others have just a *few renal cysts* that do not significantly affect renal function



Reduced penetrance

- In some individuals **heterozygous** for gene mutations giving rise to certain **autosomal dominant** disorders there may be **no abnormal clinical features**, representing so-called ***reduced penetrance*** or '**skipping a generation**'
- Reduced penetrance might be due to:
 - **modifying effects of other genes**
 - **interaction of the gene with environmental factors**



New mutations

- In autosomal dominant disorders an affected person will **usually** have an affected parent.
- However, this is **not always** the case and it is **not unusual** for a trait to appear in an individual when there is no family history of the disorder.
- The sudden unexpected appearance of a condition arising as a result of a mistake occurring in the transmission of a gene is called a ***new mutation***.

Achondroplasia

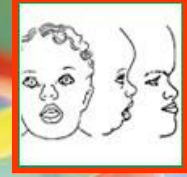

- A form of short-limbed dwarfism, in which the parents **usually** have normal stature
- **Diagnosis/testing:**
 - **Characteristic clinical and radiographic finding**
 - **Molecular genetic tests: mutation in the *FGFR3* gene on chromosome 4p16.3 (coding for fibroblast growth factor receptor 3)**
- The offspring of persons with achondroplasia had a **50%** chance of having achondroplasia
- What other possible explanations for the 'sudden' appearance of this disorder?
 - **non-penetrance:** One of the parents might be heterozygous for the mutant allele but so mildly affected that it has not previously been detected
 - **Variable expressivity**
 - the family relationships not being as stated, e.g. **non-paternity**



MULTIFACTORIAL/ POLYGENIC DISORDERS

C596



Complex Traits

- Complex traits are conditions which are likely to be due to the interaction of more than one gene.
- The effects may be additive, one may be rate-limiting over the action of another, or one may enhance or multiply the effect of another.
- *e.g. **Digenic inheritance:*** where a disorder has been shown to be due to the additive effects of **heterozygous mutations at two different gene loci**
- In man one form of **retinitis pigmentosa**, a disorder of progressive visual impairment, is caused by **double heterozygosity** for mutations in **two unlinked genes**, which both encode proteins present in photoreceptors. Individuals with only one of these mutations are not affected.

Multifactorial/Polygenic Disorders

- Human characteristics such as height, skin color and intelligence could be determined by the interaction of **many genes**, each exerting a small additive effect.
- This model of ***quantitative inheritance*** can explain the pattern of inheritance for many relatively common conditions including
 - **congenital malformations such as cleft lip and palate**
 - **late-onset conditions such as**
 - Hypertension
 - Diabetes mellitus
 - Alzheimer disease
- The prevailing view is that **genes at several loci** interact to generate a **susceptibility** to the effects of **adverse environmental** trigger factors.

Genomic Imprinting

An example of Non-Mendelian Inheritance

- Certain chromosomes retain a memory or “imprint” of parental origin that influences whether genes are expressed or not during gametogenesis

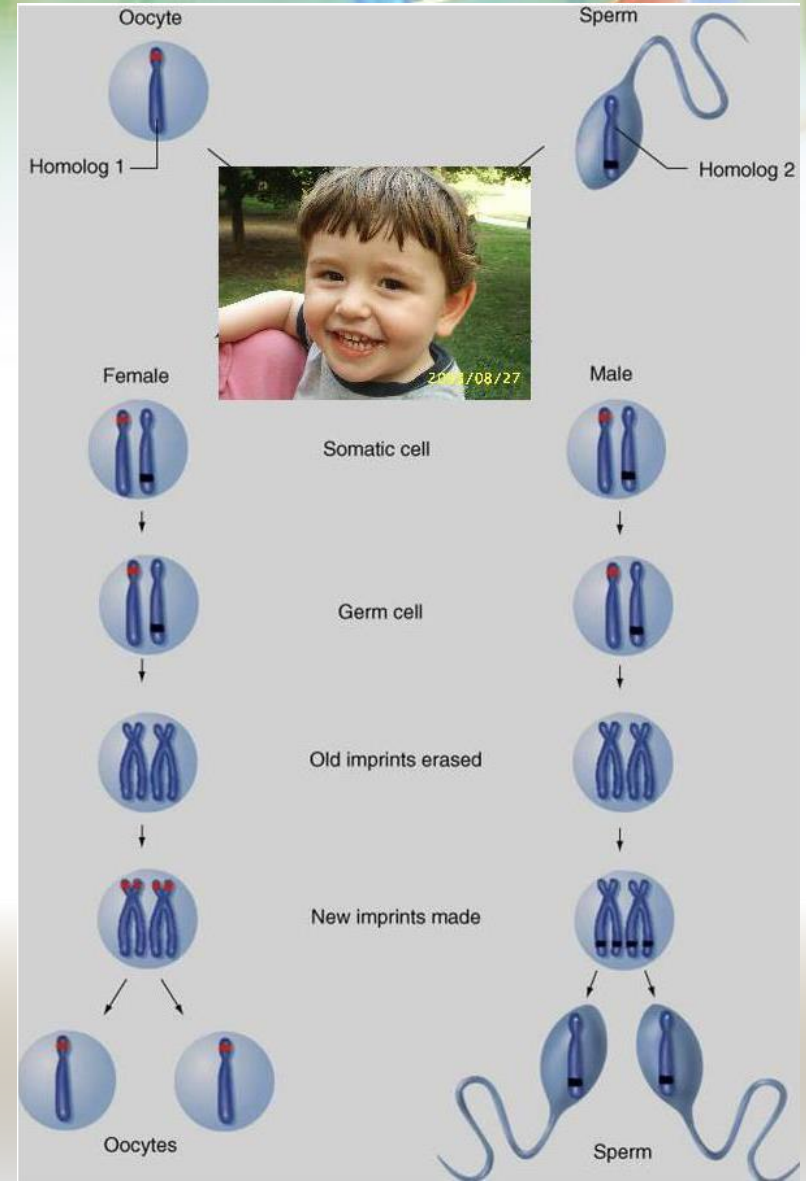



Take home Message:

- An accurate determination of the family pedigree is an important part of the workup of every patient
- Exceptions to Mendelian inheritance do occur in single-gene disorders.
- The inheritance pattern of an individual pedigree may be obscured by a number of other factors that may make the mode of inheritance difficult to interpret
- Some characteristics and many common familial disorders, do not usually follow a simple pattern of Mendelian inheritance.



Thank you 😊

R309
C451
R1357
R1245

C556
C556
C596