

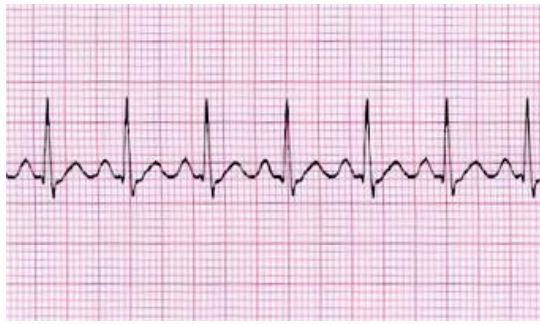

Physiology
OF THE CARDIOVASCULAR SYSTEM

6-Arrhythmias



1. From the above picture what is the patient's rate?

- A) 120
- B) 100
- C) 80
- D) 60

2. From the above picture we can say that the patient's has _____.

- A) Normal heart rate.
- B) Tachycardia.
- C) Bradycardia.
- D) Irregular HB.



3. Which of the following is a cause of the above heart ECG?

- A) Parasympathetic stimulation
- B) Increase body temperature
- C) Inspiration
- D) All the above

4. Which of the following is a cause of cardiac arrhythmias?

- A) *Abnormal pathways of impulse transmission through the heart.*
- B) *Abnormal rhythmicity of the pacemaker.*
- C) *Blocks at different points during impulse spread*
- D) *All the above*

5. Which one of the following is a cause of sinus bradycardia?

- A) *Sympathetic stimulation*
- B) *Toxic condition of the heart*
- C) *Parasympathetic stimulation*
- D) *Increase body temperature*

6. When the conduction is poor in A-V node. The ventricle has been escaped, patient is having?

- A) *First degree incomplete*
- B) *Second degree incomplete*
- C) *Third degree complete*
- D) *Electrical alternant*

Answers:

Q1: **A**

Q2: **B**

Q3: **A**

Q4: **D**

Q5: **C**

Q6: **C**