

**Announcement**  
**Practical Exam**

**Course 124**

Eleventh Week

Day: Sunday Group (A)

Date: 10/1/1431--27/12/2009

Time: 02:00 pm.

---

Day: Monday Group (B)

Date: 11/1/1431—28/12/2009

Time: 02:00 pm.

---

**Topics:**

All topics taught till the  
end of the 8<sup>th</sup> week

Chairman,  
Department of Anatomy

*Dr. Abdullah Al-Dahmash*

The exam will be in the old cadavers .

## Practical ► 8 ◀

### ✕Submandibular Region ✕

You should identify :

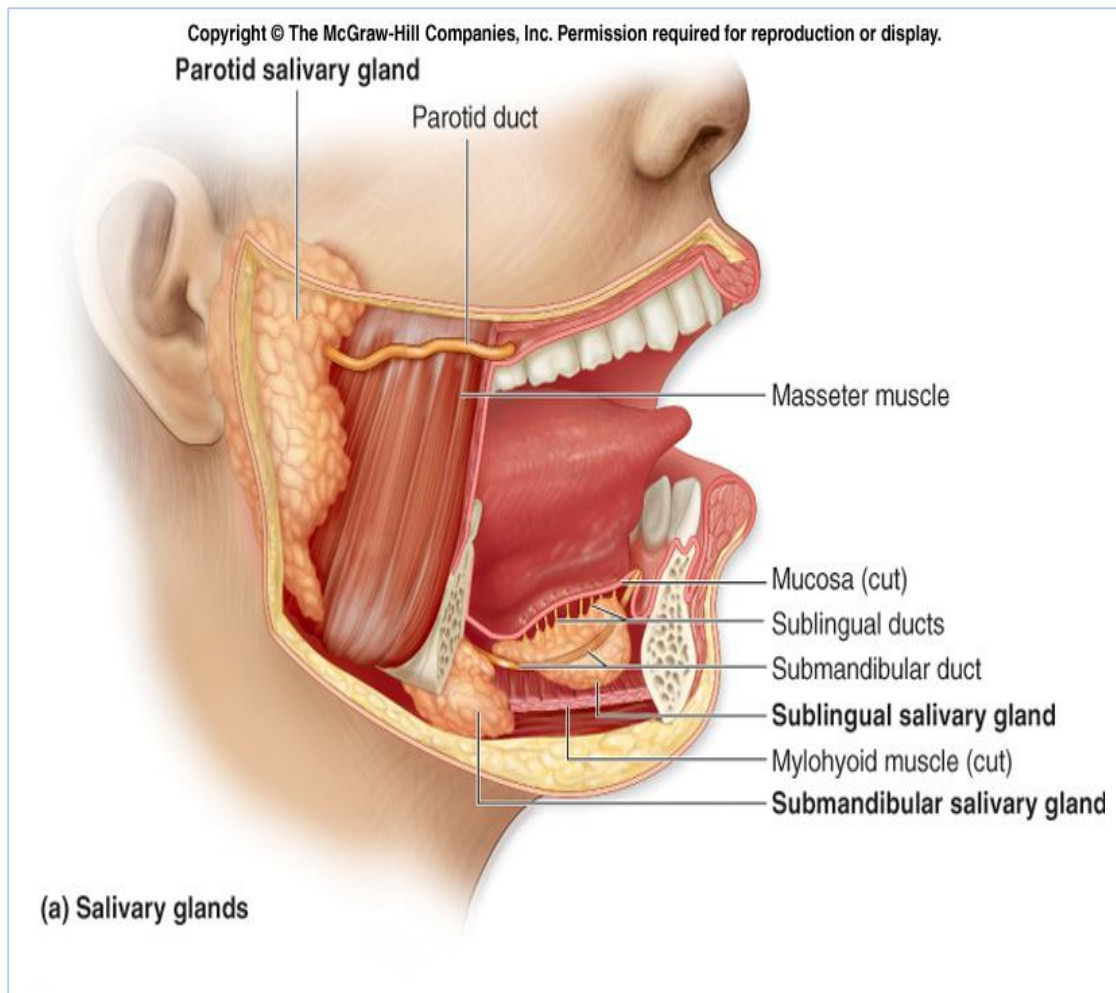

- Submandibular & Sublingual salivary glands .

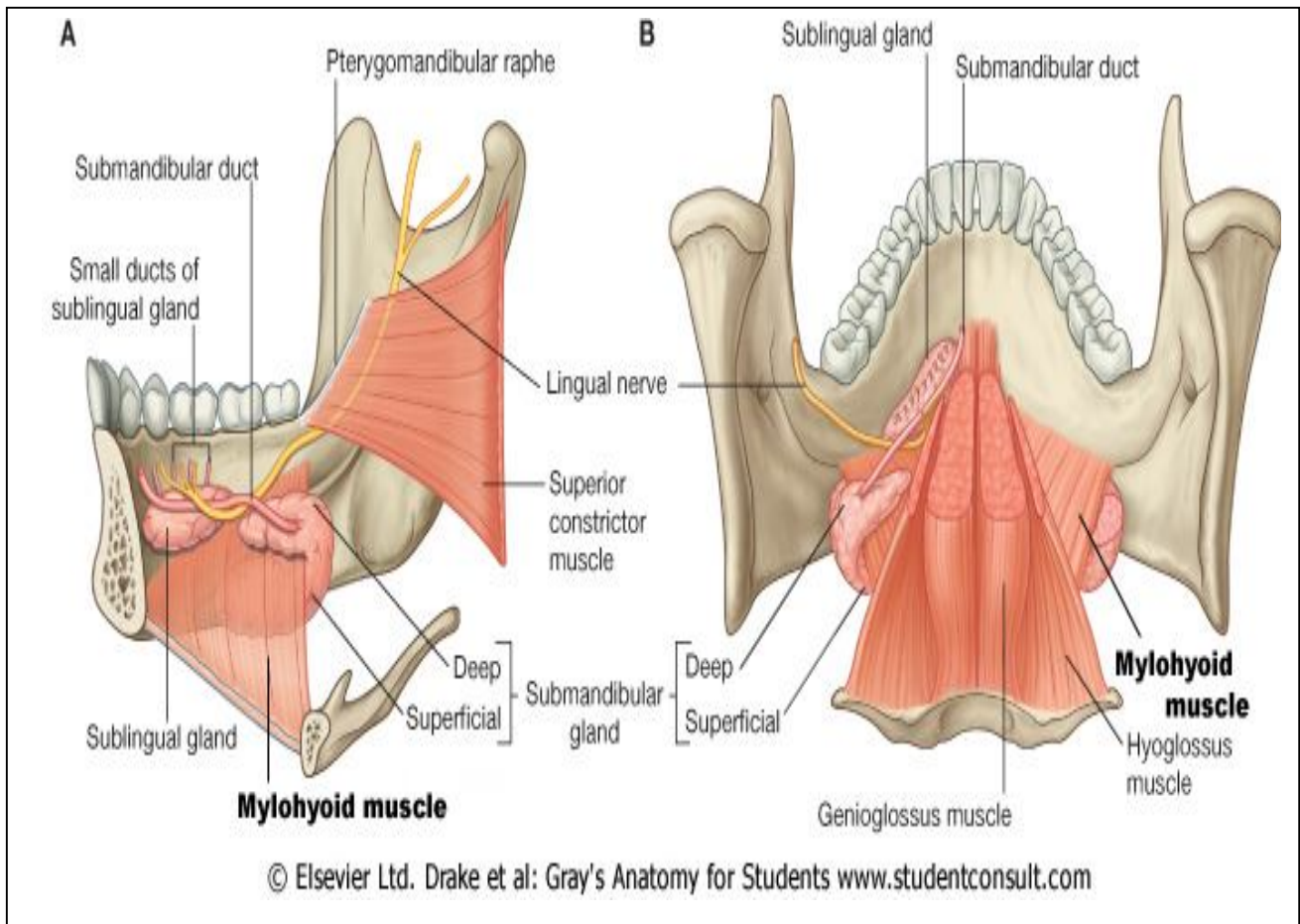

- Mylohyoid m.
- Genioglossus m.
- Hyoglossus m.

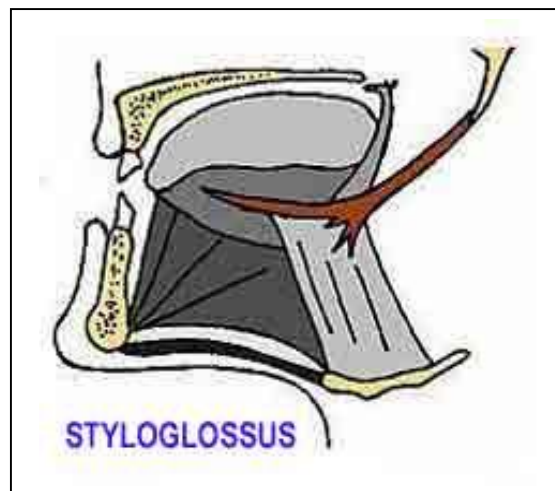

Things that I forgot :

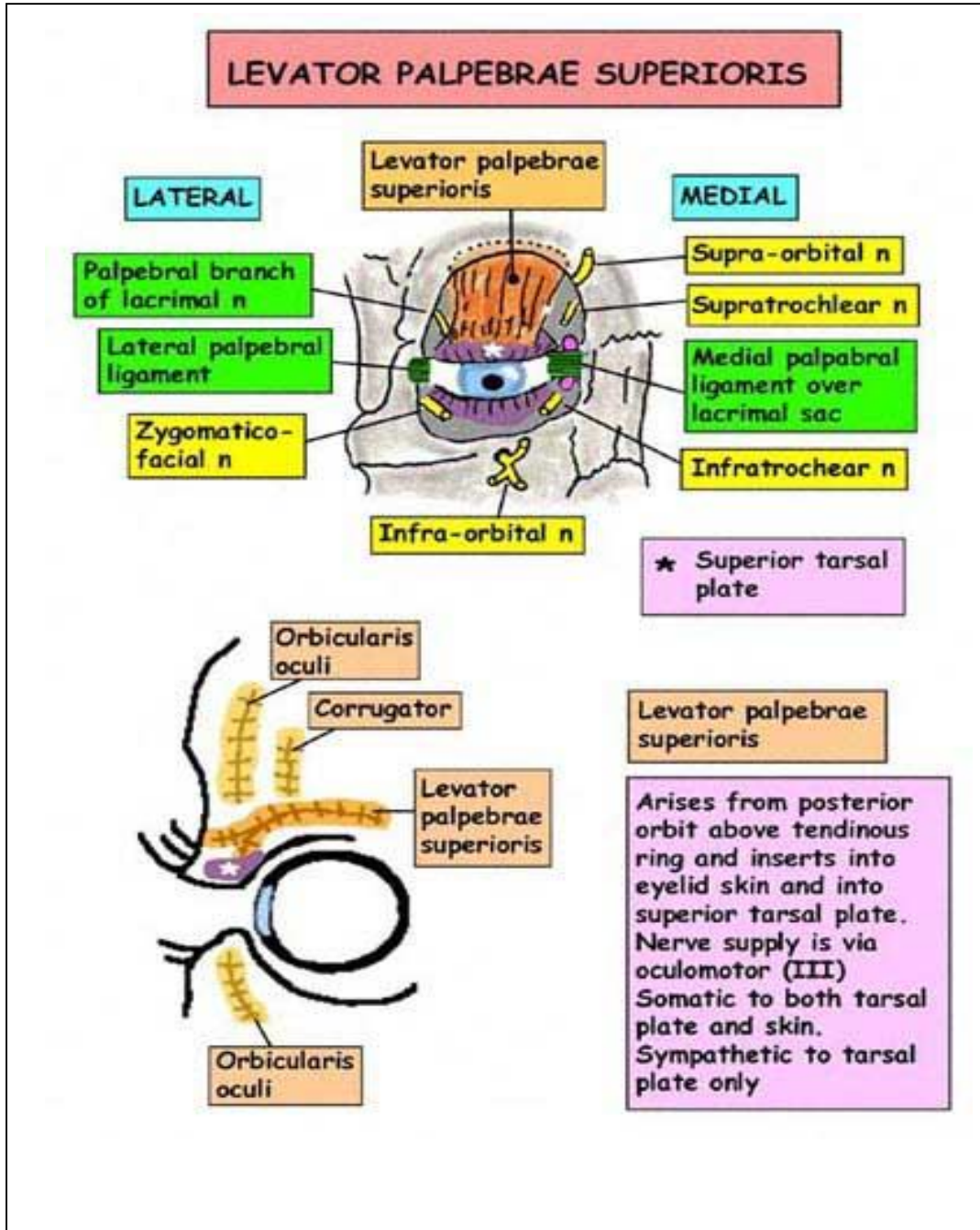

levator palpebral superioris m.

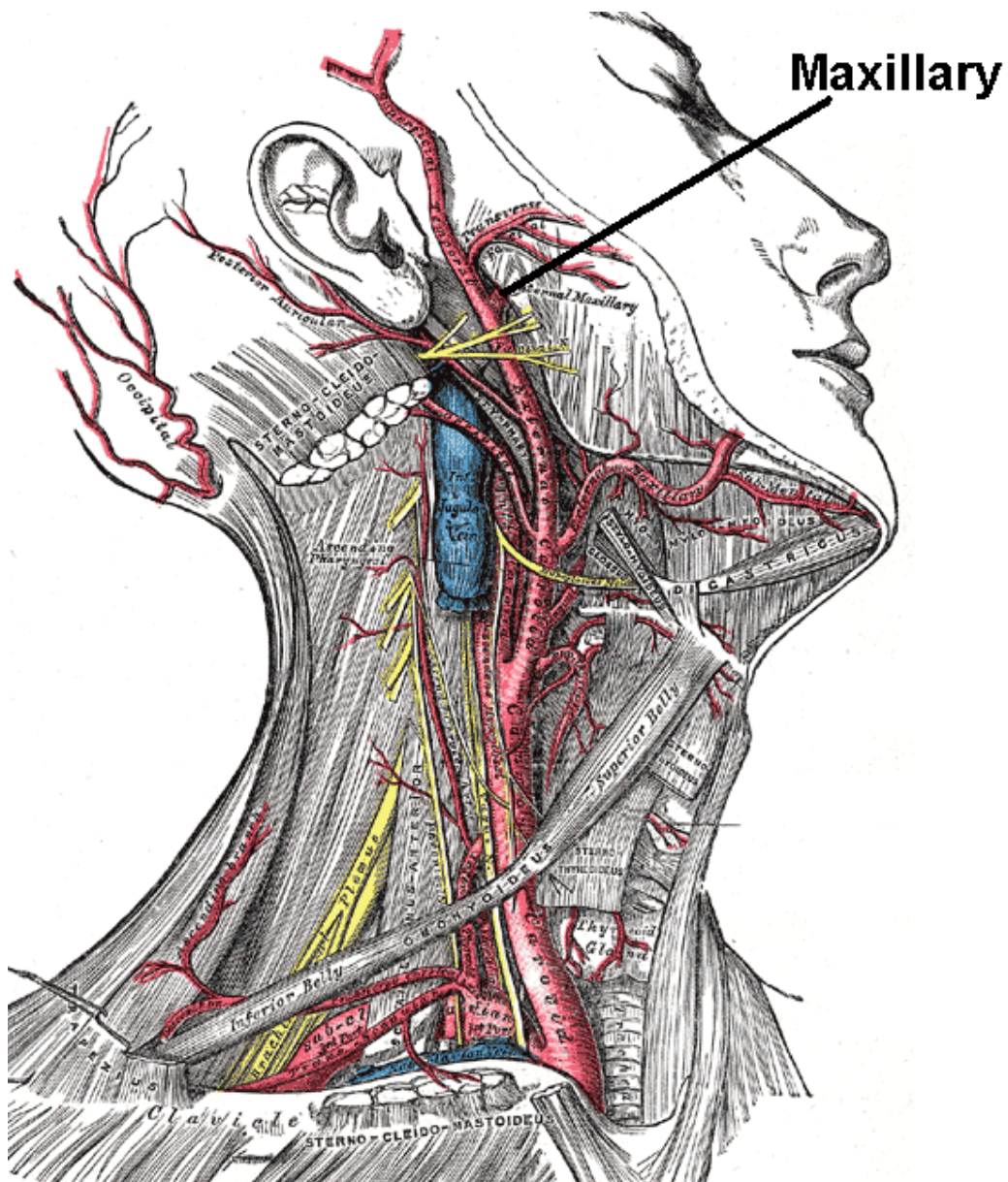

Maxillary a.

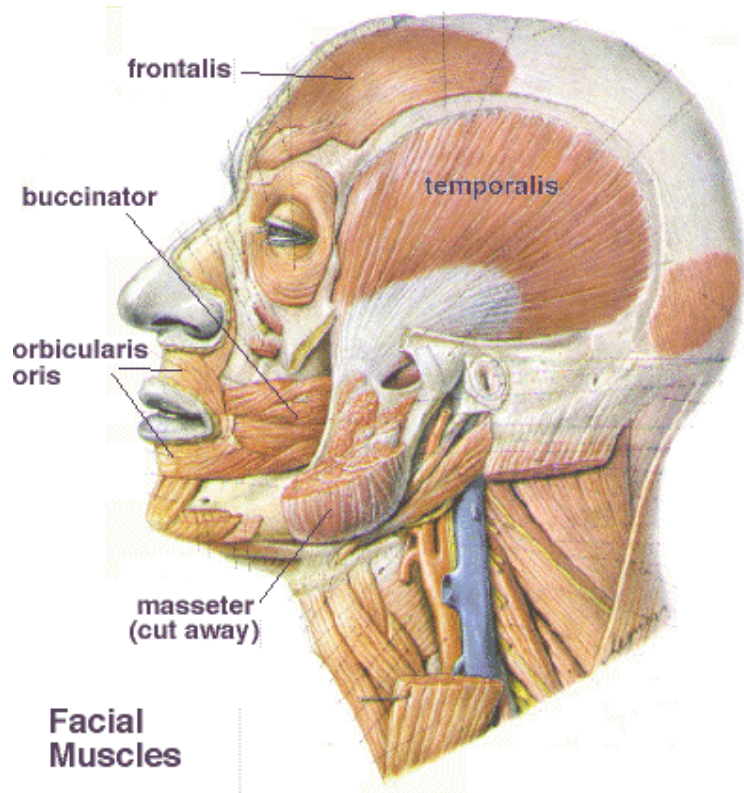

Temporalis m.

Temporalis fascia.