



# *Anatomy Team*

## 430

\* Radiology of small  
and large intestines \*

SMA ARTERIOGRAM  
51 YR OLD FEMALE

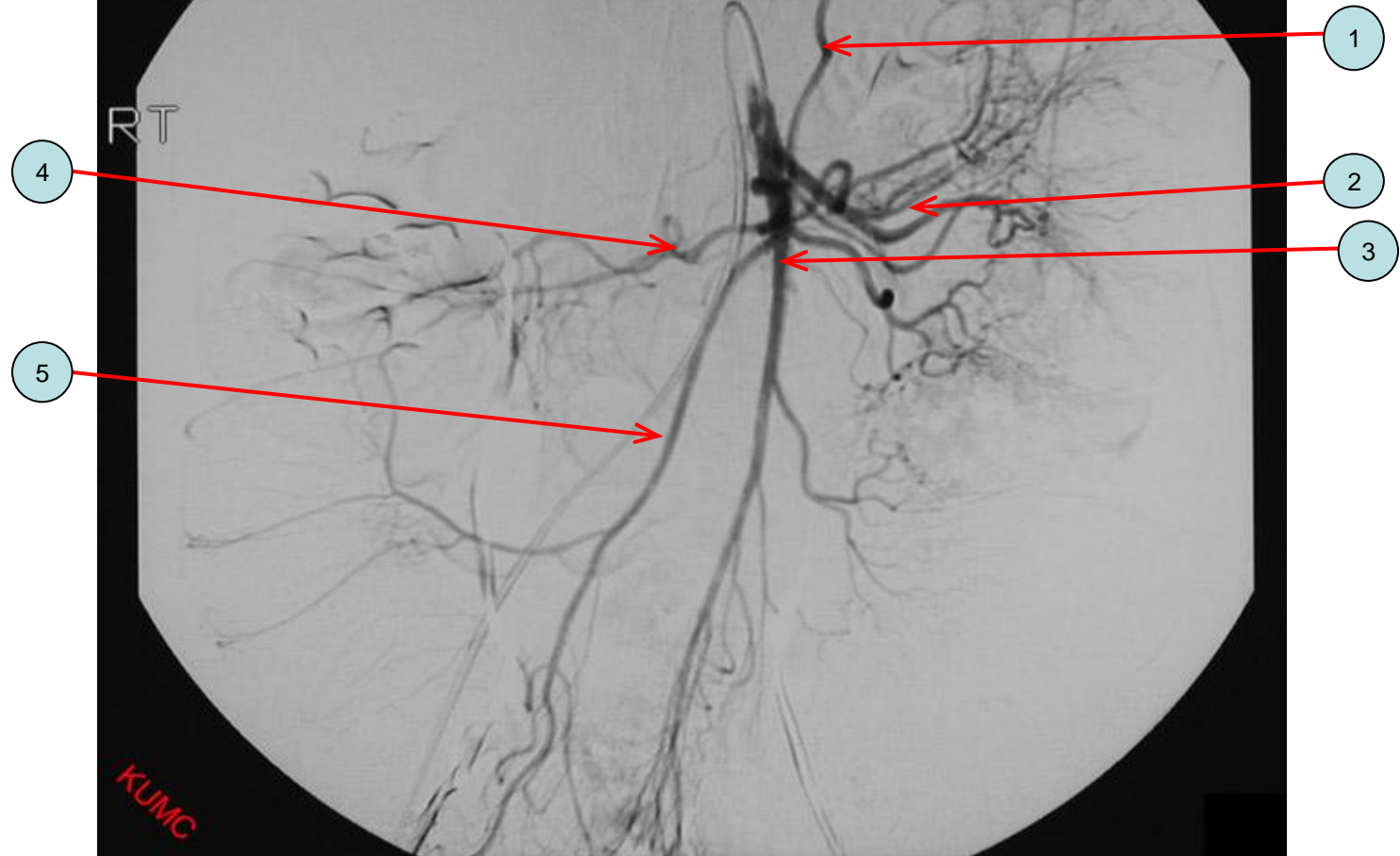

1. Middle colic artery.
2. Jejunal artery.
3. Superior mesentric artery.
4. Right colic artery.
5. Ileo-colic artery.

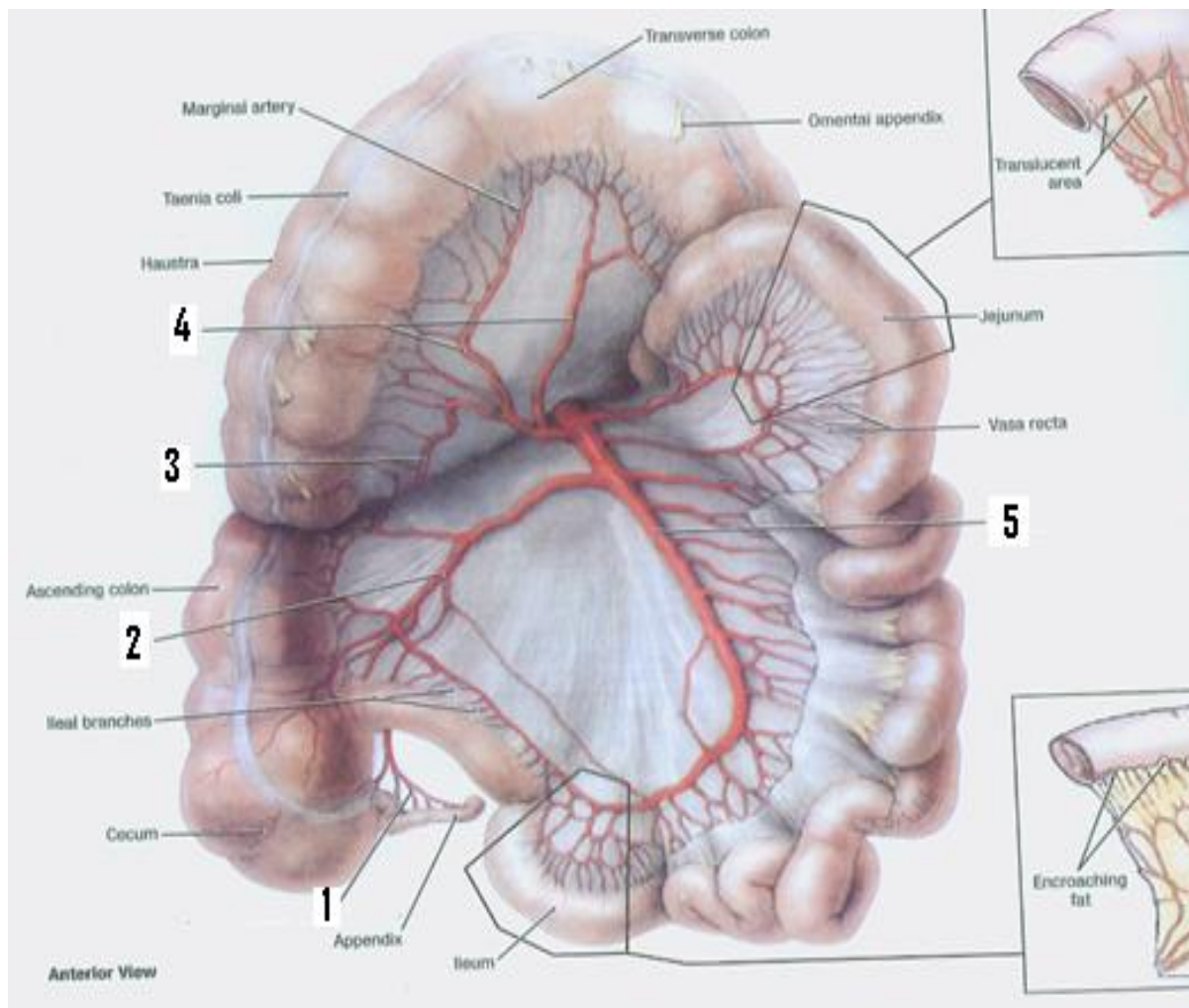

1. Appendicular artery.
2. Ileocolic artery.
3. Right colic artery.
4. Middle colic artery.
5. Superior mesenteric artery.

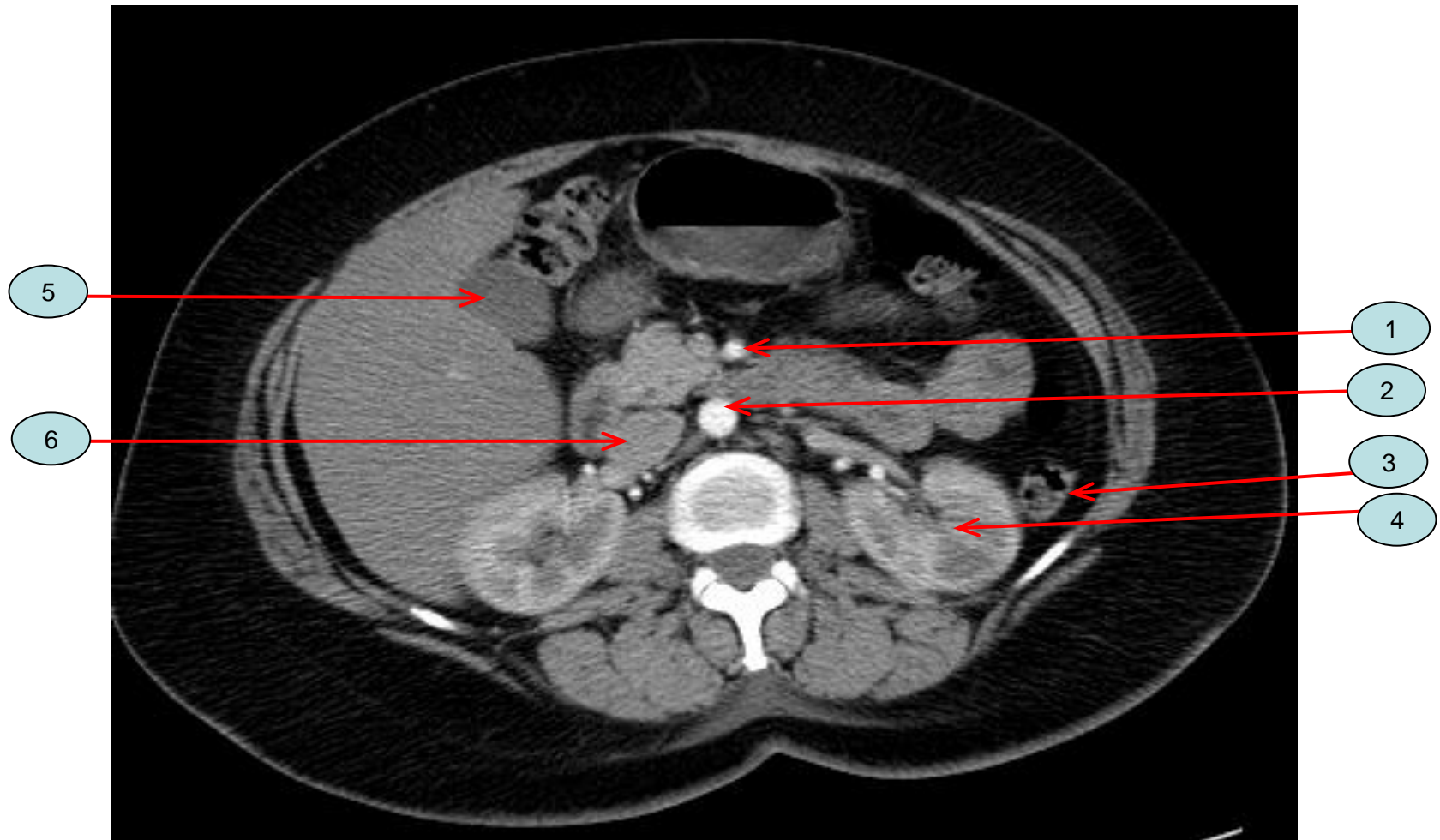

1. Superior mesentric artery.
2. Abdominal aorta.
3. Descending colon.
4. Left kidney.
5. Gallbladder.
6. Inferior vena cava.

CT scan



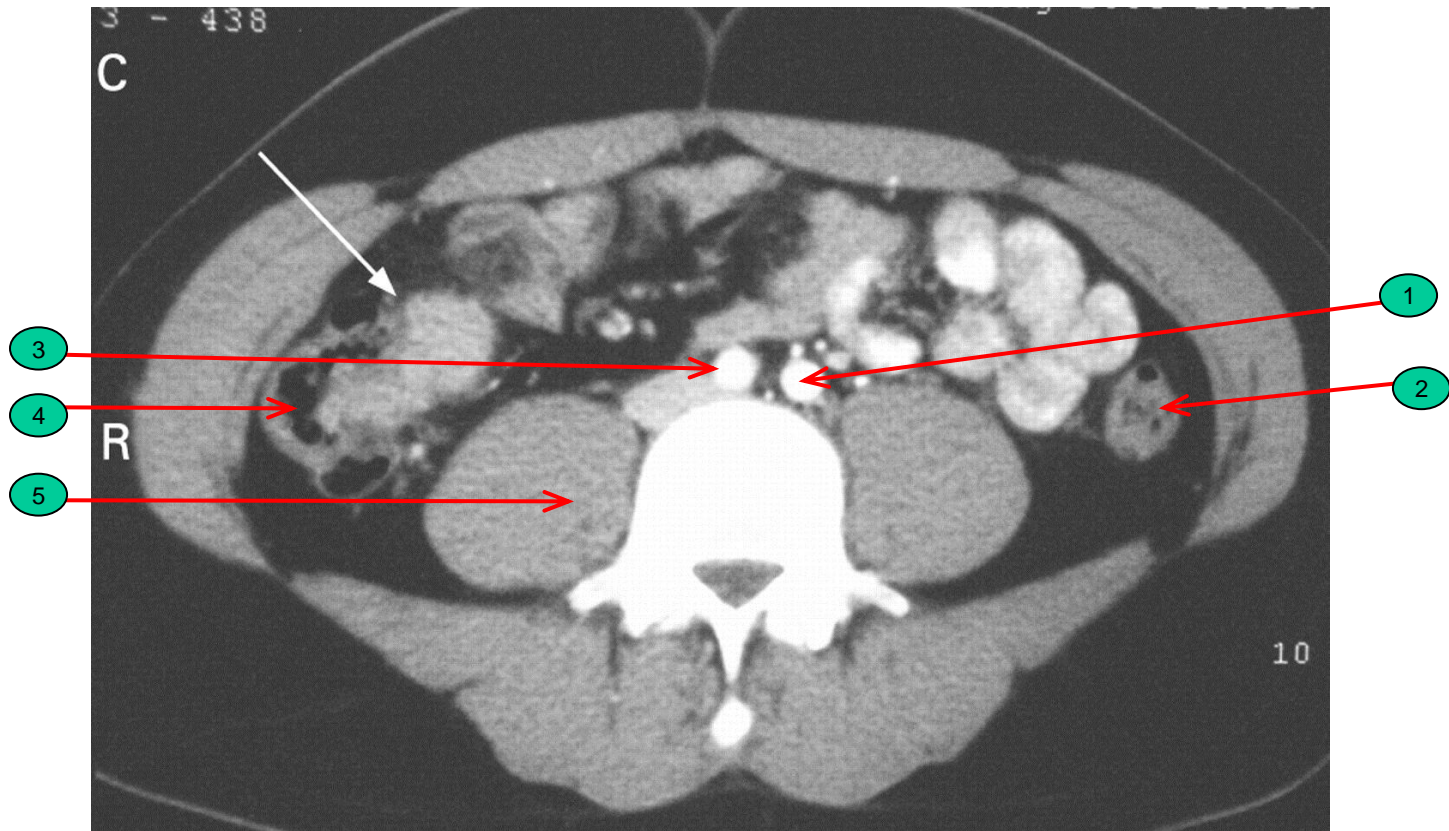

1. Left common iliac artery.
2. Descending colon.
3. Right common iliac artery .
4. Ascending colon / caecum.
5. Right psoas major muscle.

CT scan

**\*\*The level of this section is :- L4**

**\*\*justification :- :- The abdominal aorta ends at L4 and divides into right and left common iliac arteries which are seen in this CT image**

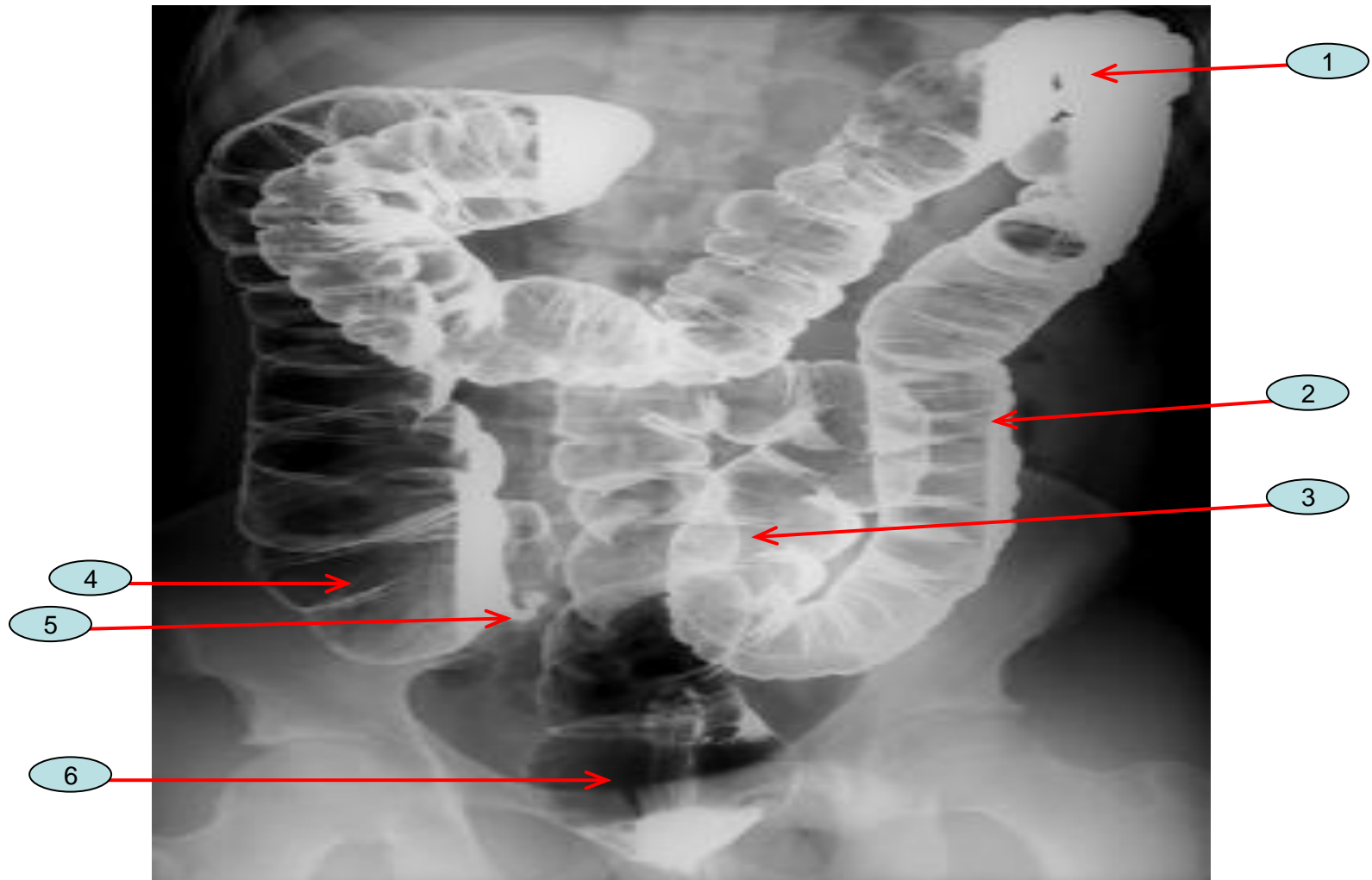

1. Splenic flexure.
2. Descending colon.
3. Sigmoid colon.
4. Caecum.
5. Appendix.
6. rectum

The image above is a barium enema