

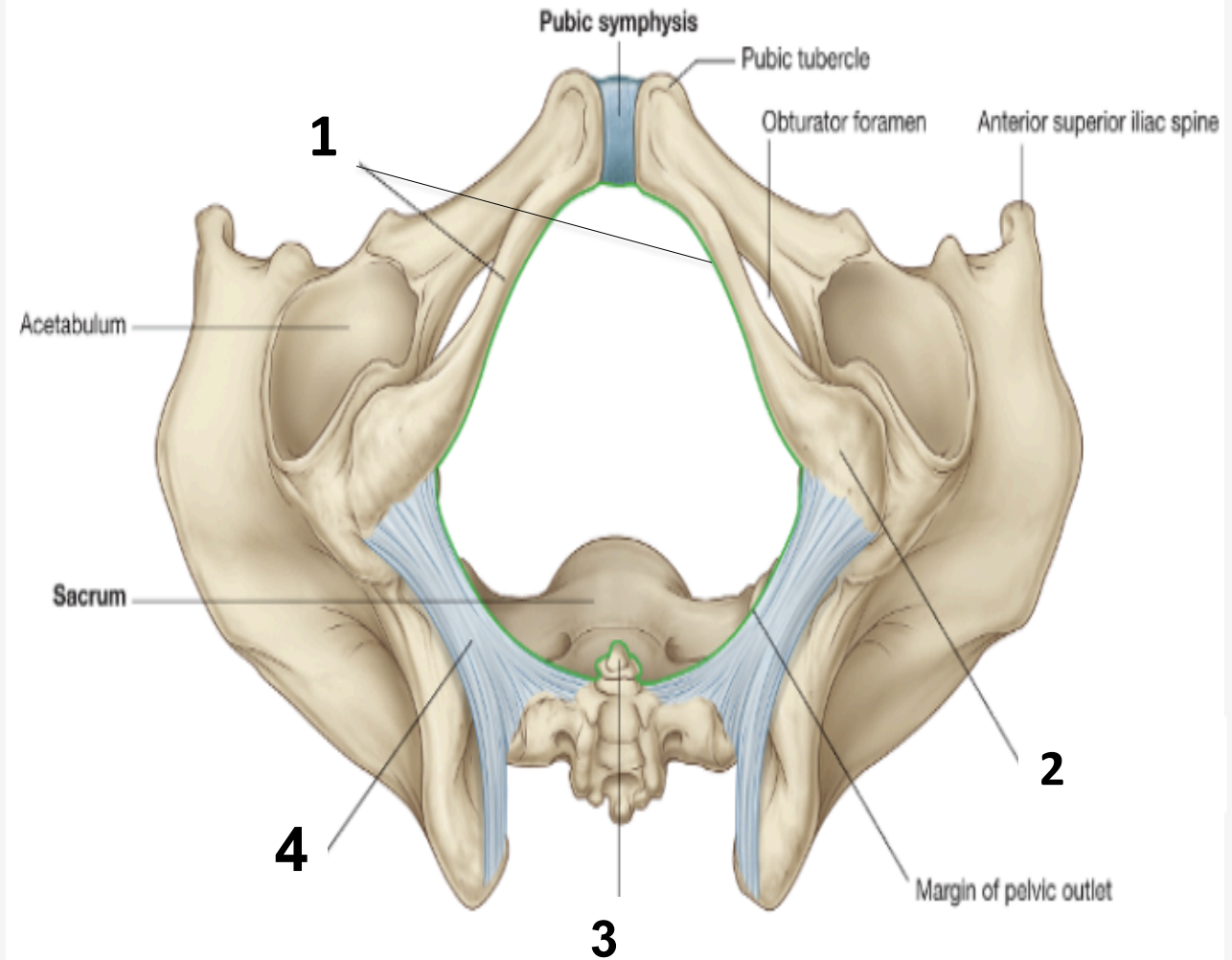

# OSPE REVISION

## Identify the labeled structures:

- 1- Ischiopubic arch.
- 2- Ischial tuberosity.
- 3- Coccyx.
- 4- Sacrotuberous ligament.



## Identify the structures of the pelvic inlet:

- 1- Promontory of sacrum.
- 2- Ala of sacrum
- 3- Iliopectineal line.
- 4- Symphysis pubis

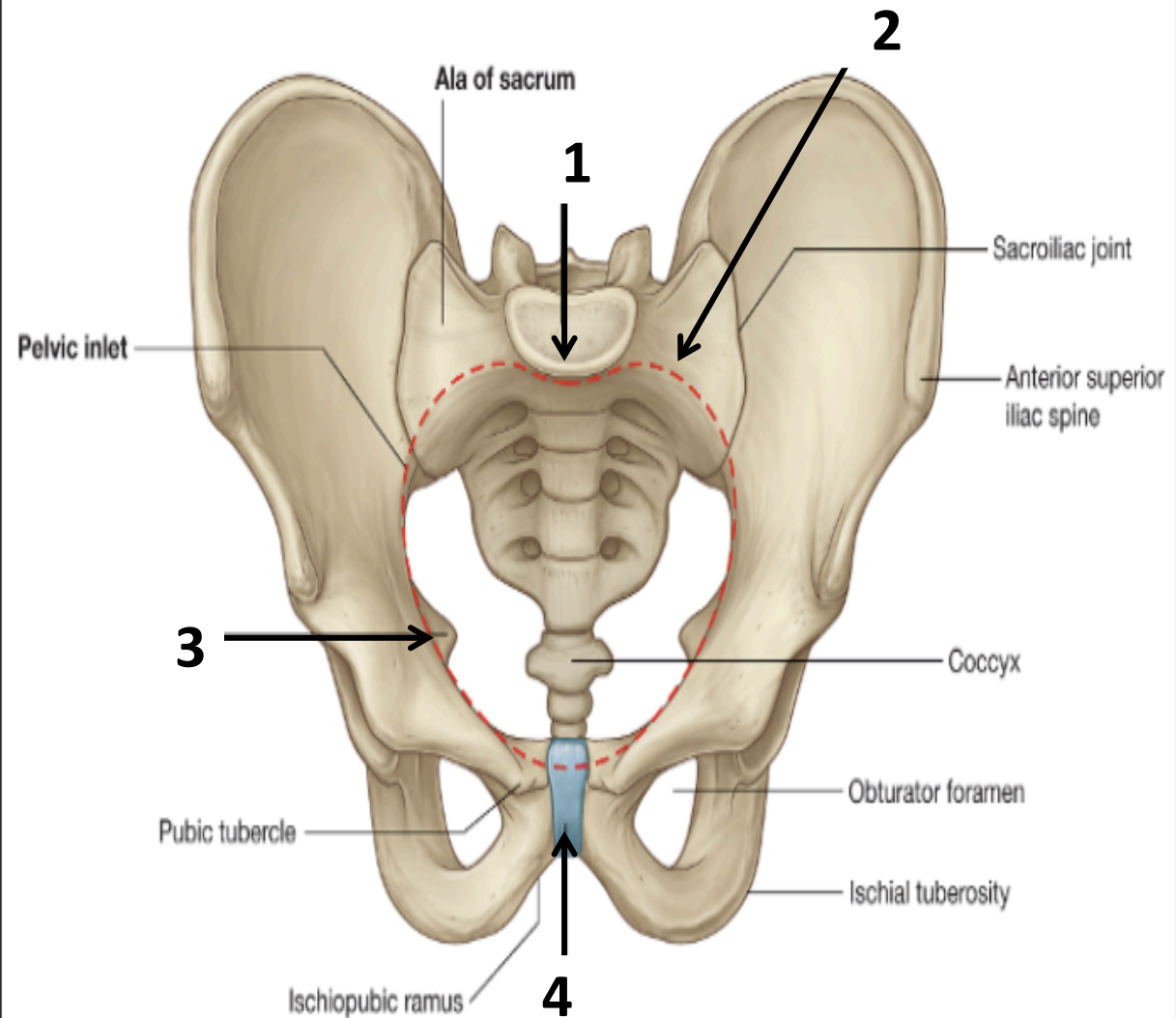

## Identify the labeled structures:

- 1- Uterus.
- 2- Urinary bladder.
- 3- External iliac artery.
- 4- Rectum.
- 5- Broad ligament.

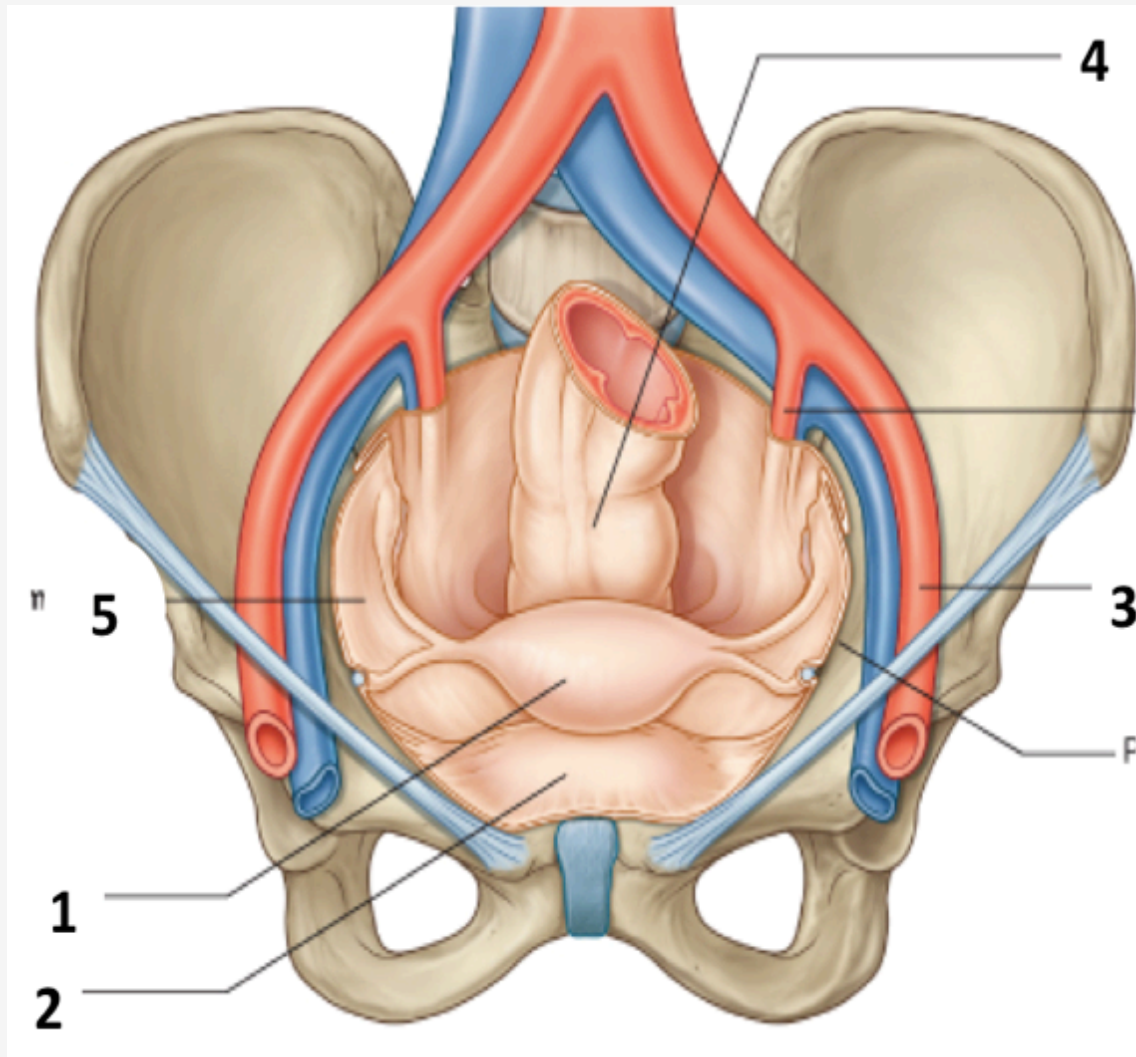

## Identify the labeled structures:

- 1- lesser sciatic foramen
- 2- Obturator foramen
- 3- Greater sciatic foramen.
- 4- Sacrospinous ligament
- 5- Sacrotuberous ligament.

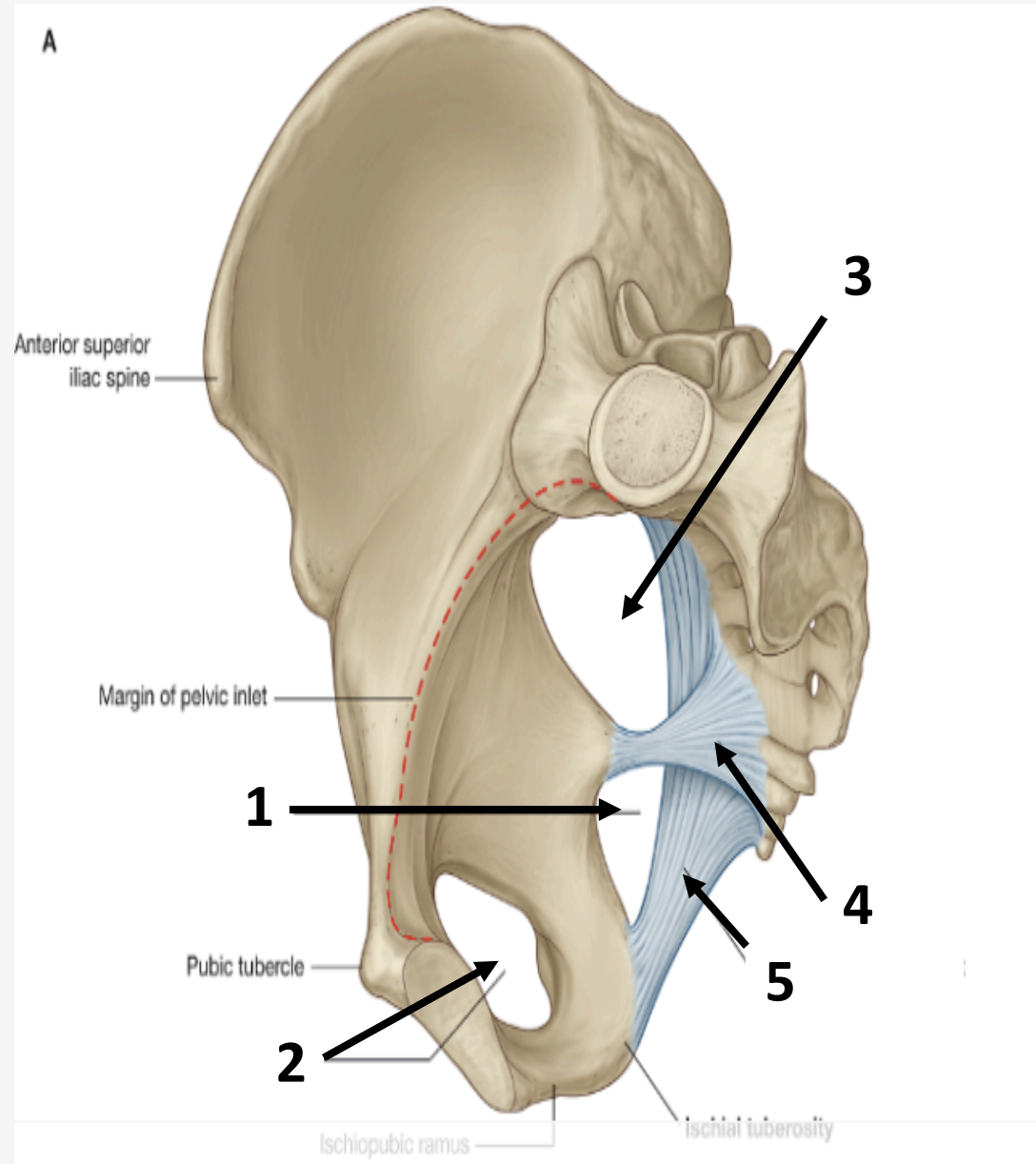

## Identify the labeled structures(sagittal section):

1-Fallopian tube

2- Vagina.

3- Rectovaginal or Douglas pouch.

4- Posterior vaginal fornix.

\*Anterior vaginal fornix.

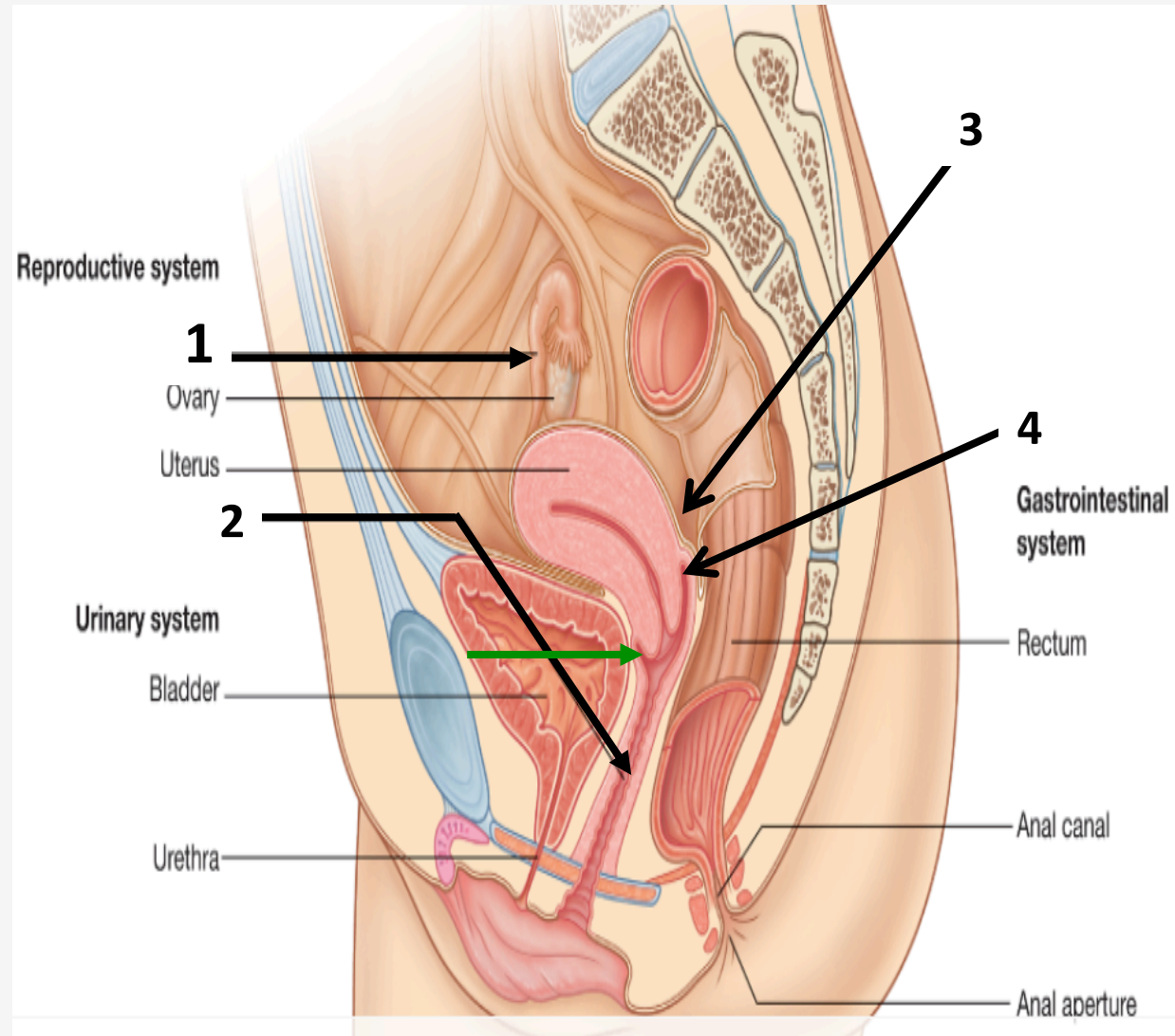

## Identify the labeled structures:

- 1- Fallopian tube.
- 2- Urinary bladder.
- 3- Vagina.
- 4- Rectum.
- 5- Uterus.

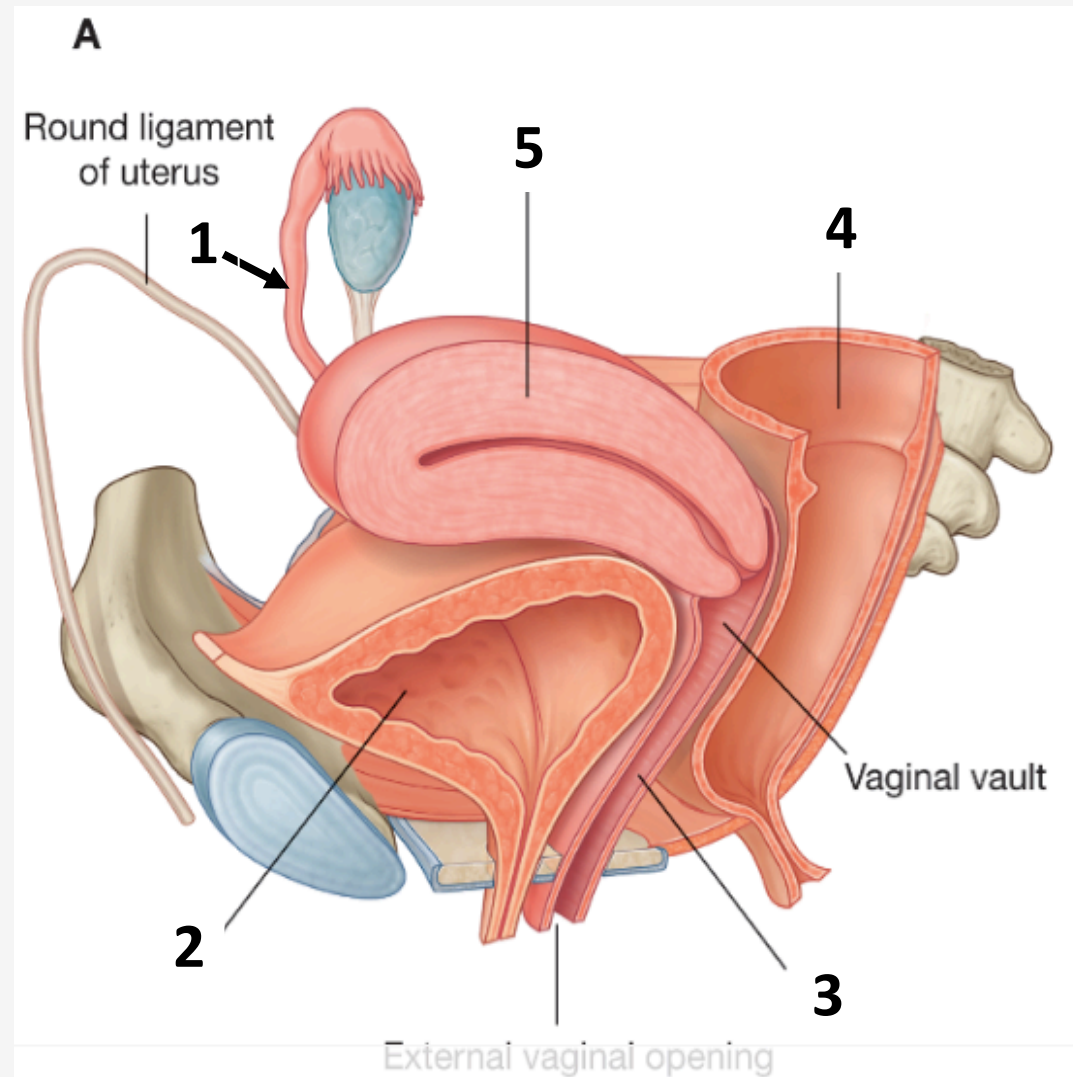

## Identify the labeled structures (frontal section):

- 1- Fundus.
- 2- Body.
- 3- Cervix.
- 4- Vagina.
- 5- Fallopian tube.

\*Lateral vaginal fornix.

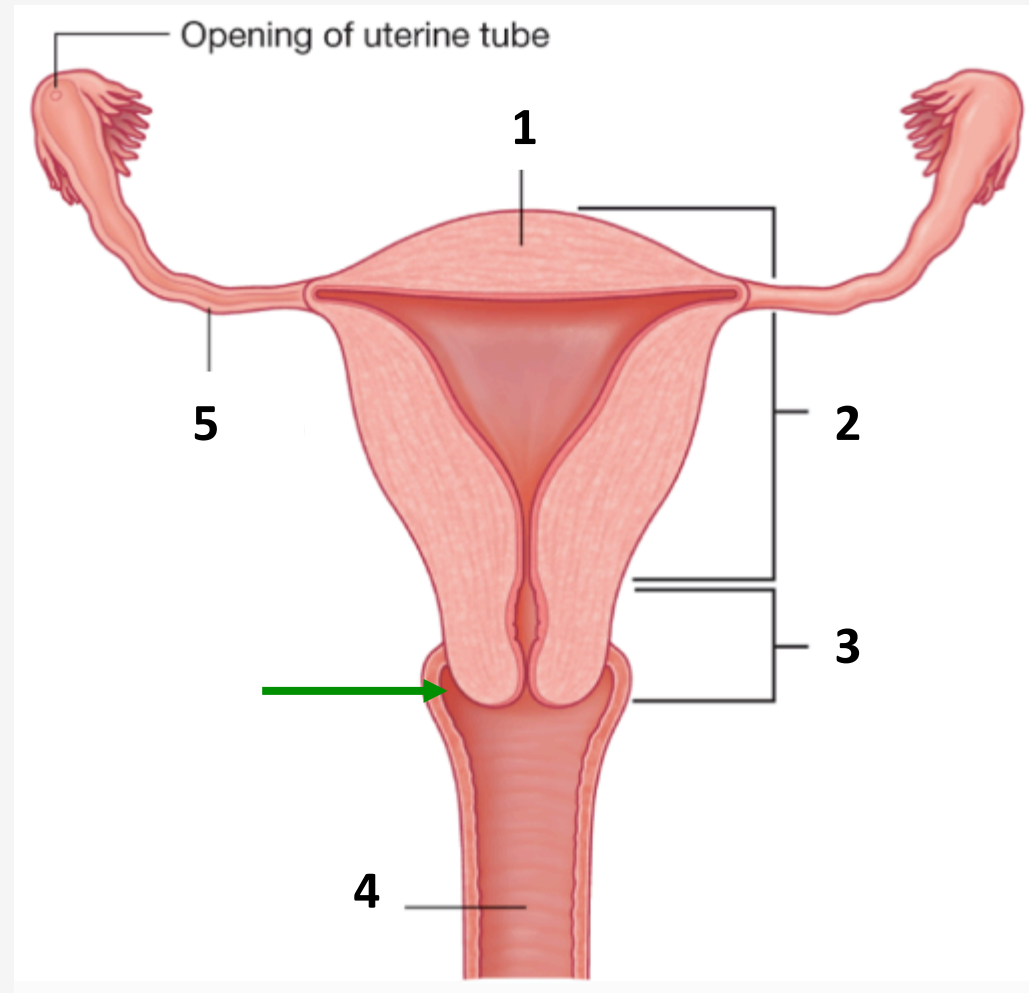



## Identify the labeled structures(sagittal section):

- 1- Cervical canal.
- 2- Posterior fornix.
- 3- External os.
- 4- vagina.
- 5- Anterior fornix.

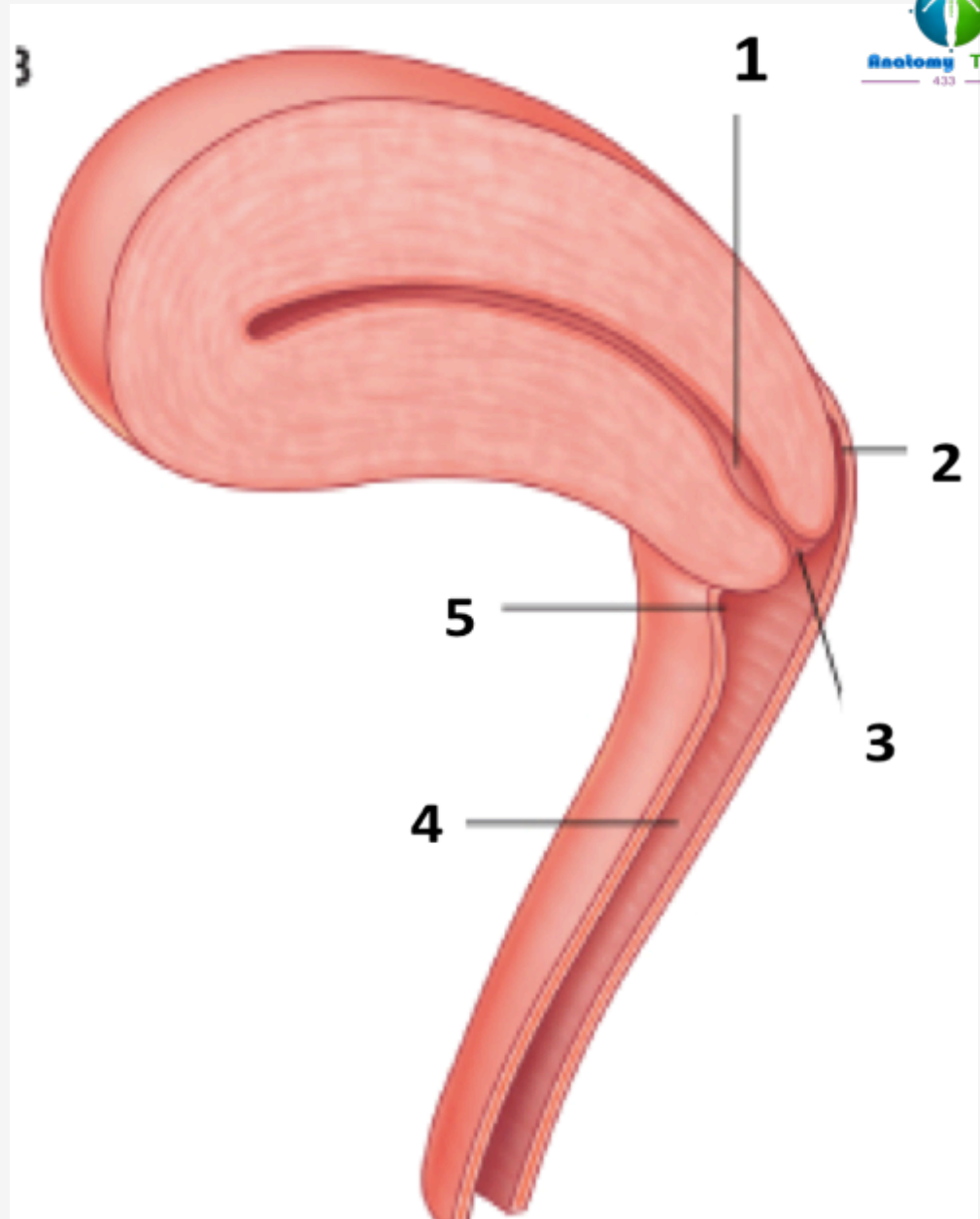

Posterior fornix deeper than anterior fornix

## Identify the labeled structures:

- 1- Anterior vaginal fornix
- 2- Cervix.
- 3- External os.

According to pregnancy,  
What Description you  
give to this female?

**Multiparous**

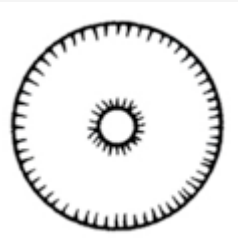

Nulliparous



**Multiparous**

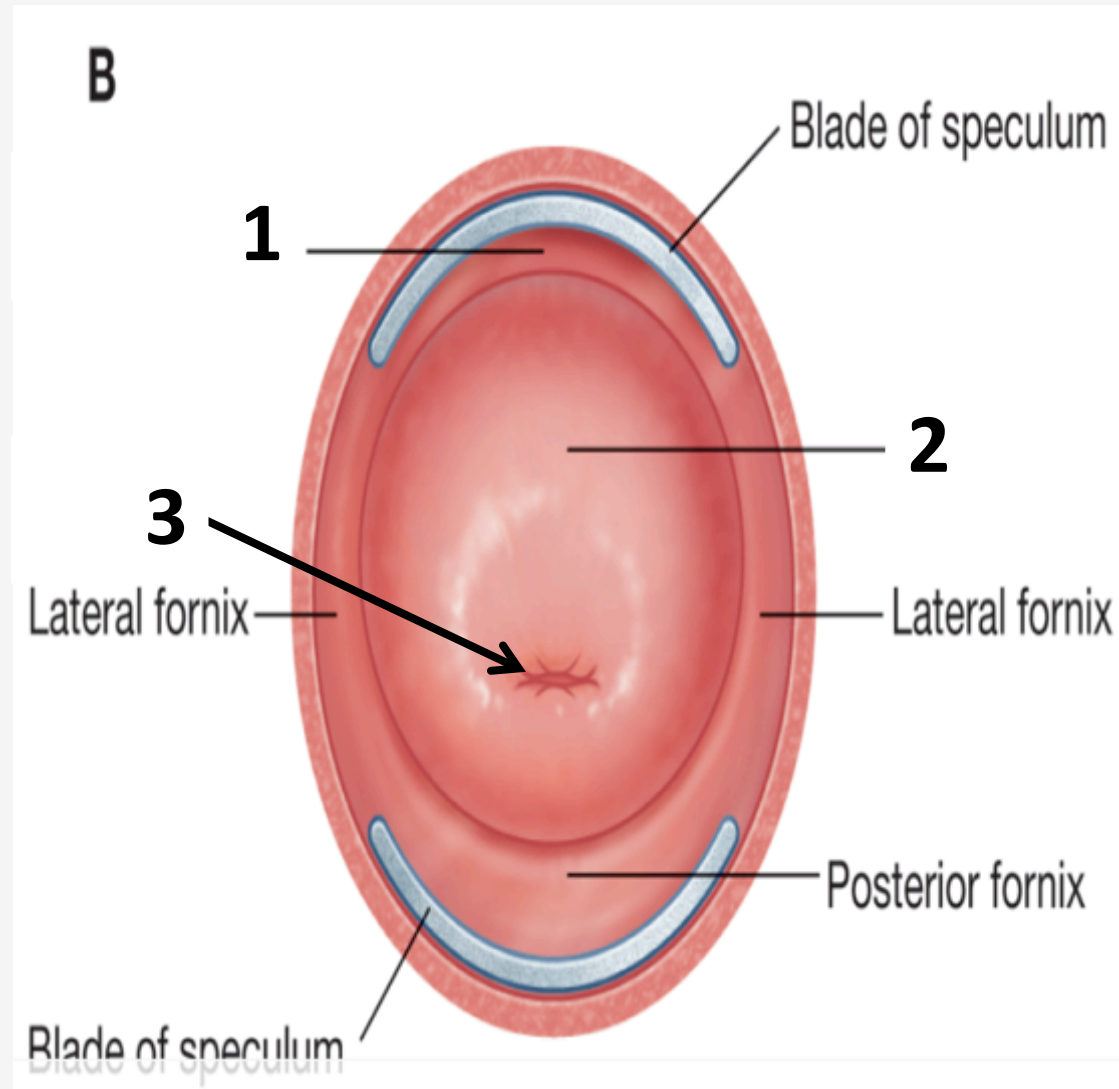

## Identify the labeled structures:

1- Ureter.

2- Rectovesical pouch.

(don't say Douglas pouch in male )

3- Prostate gland.

4- Vas deference.

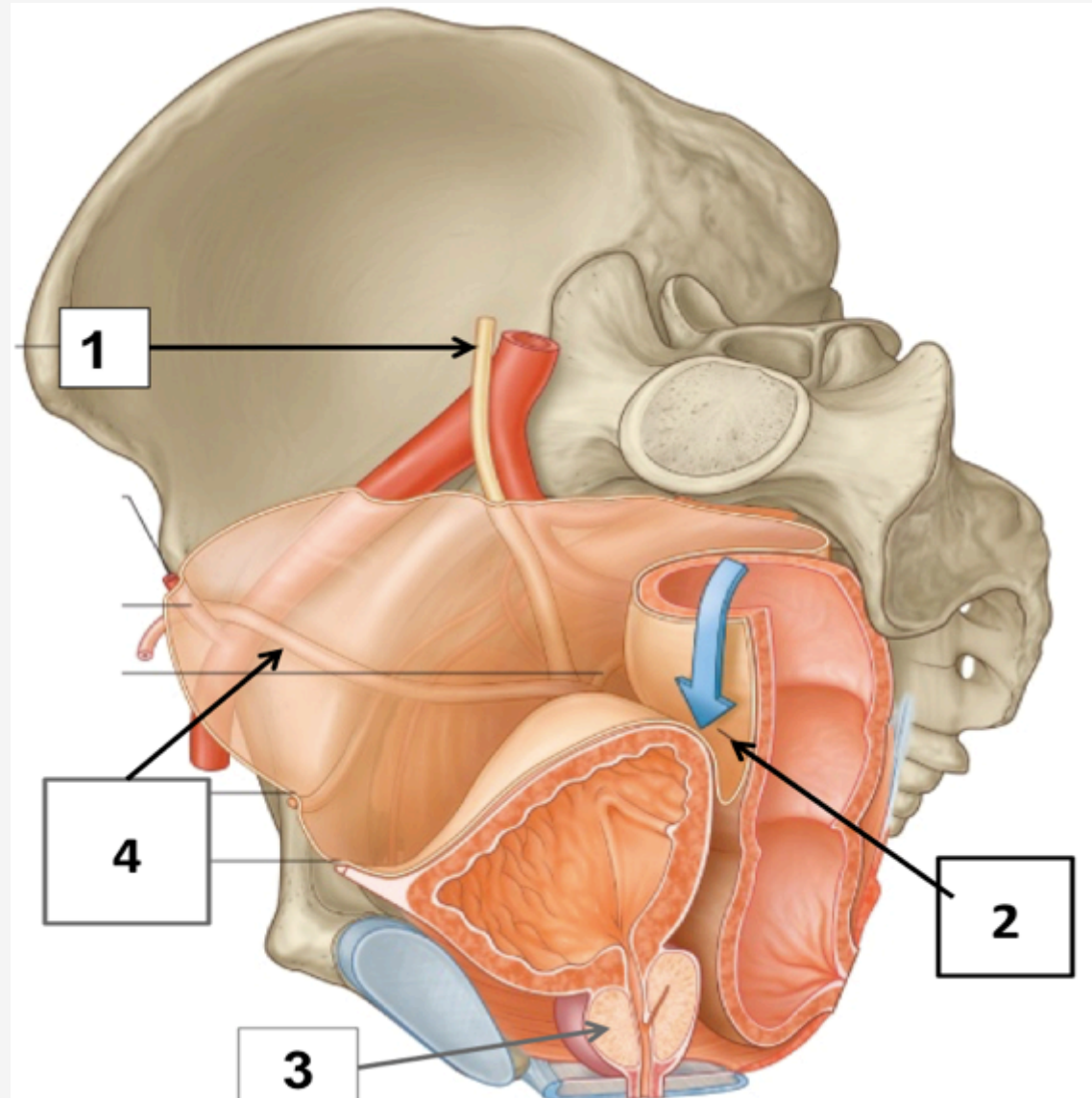

## Identify the labeled structures:

- 1- Tunica vaginalis.  
(Peritoneal covering)
- 2- Tunica albuginea.  
(whitish fibrous capsule)
- 3- Vas deference.
- 4- Head of the epididymis.
- 5- Efferent ductules or vasa efferentia.

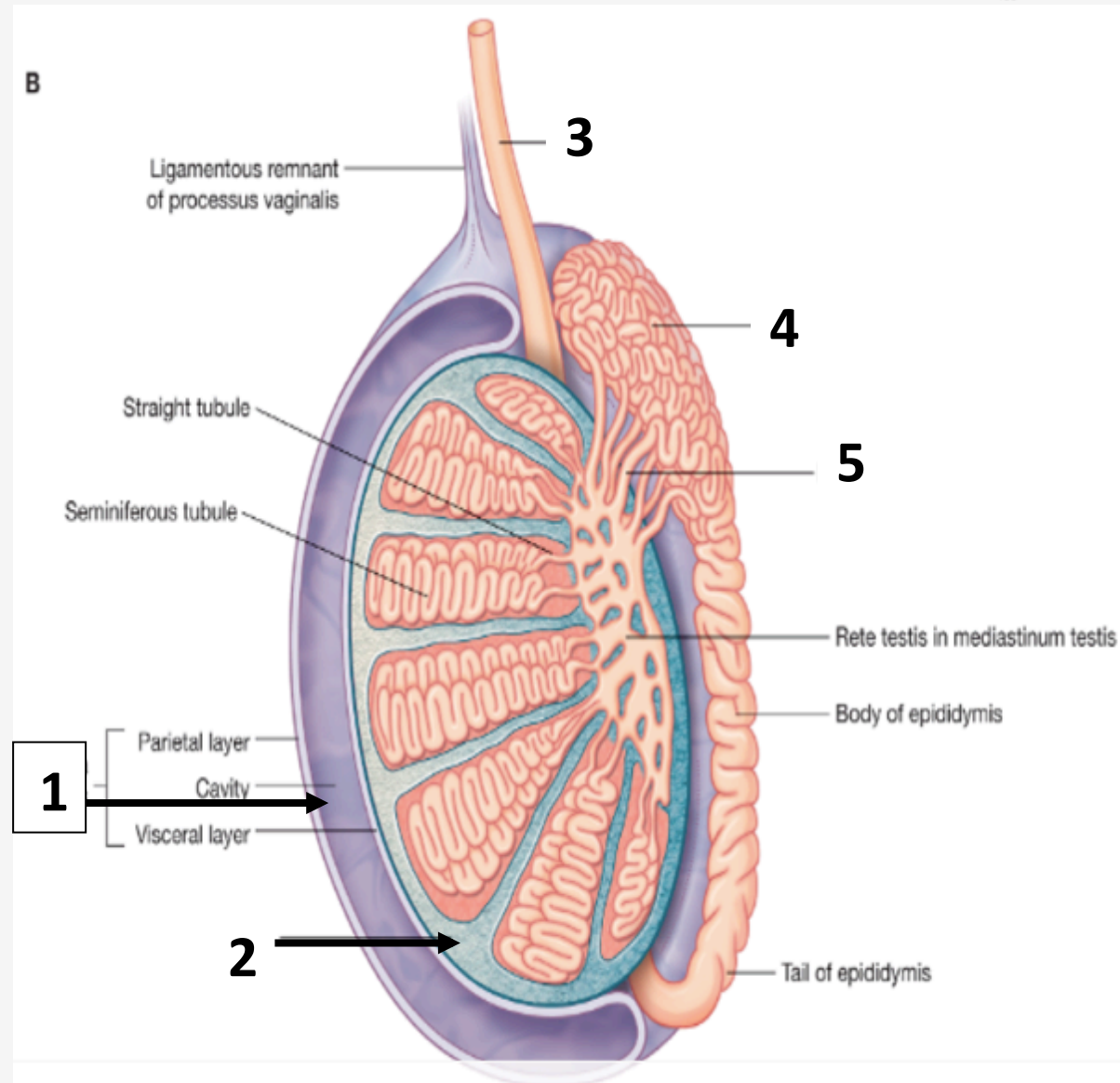



**GOOD LUCK**

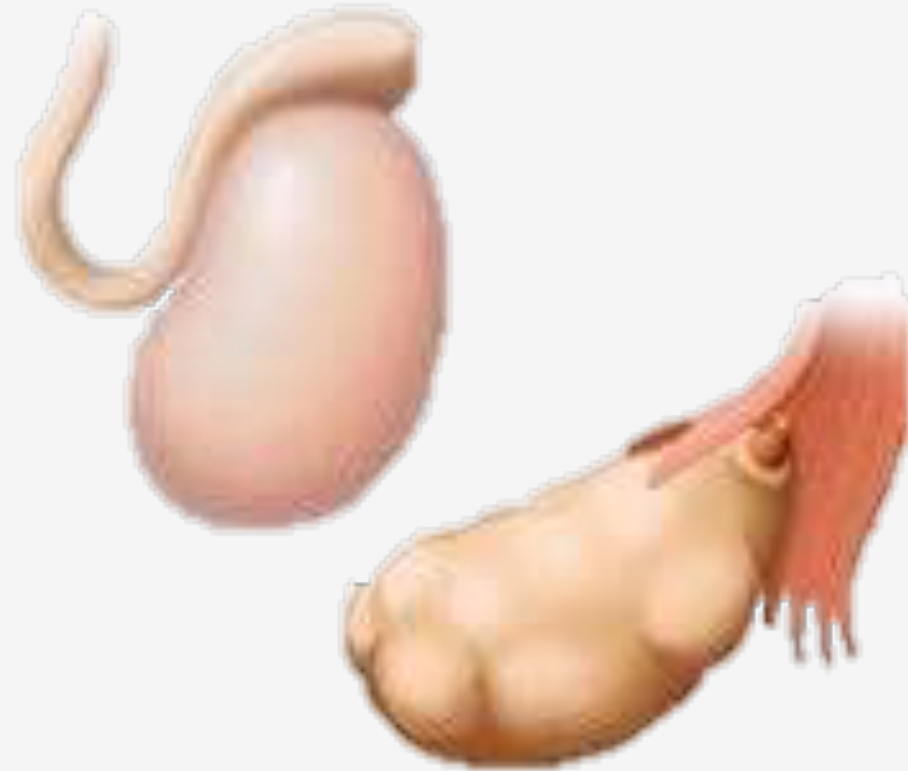

 [anatomy433@gmail.com](mailto:anatomy433@gmail.com)

 [@anatomy433](https://twitter.com/anatomy433)