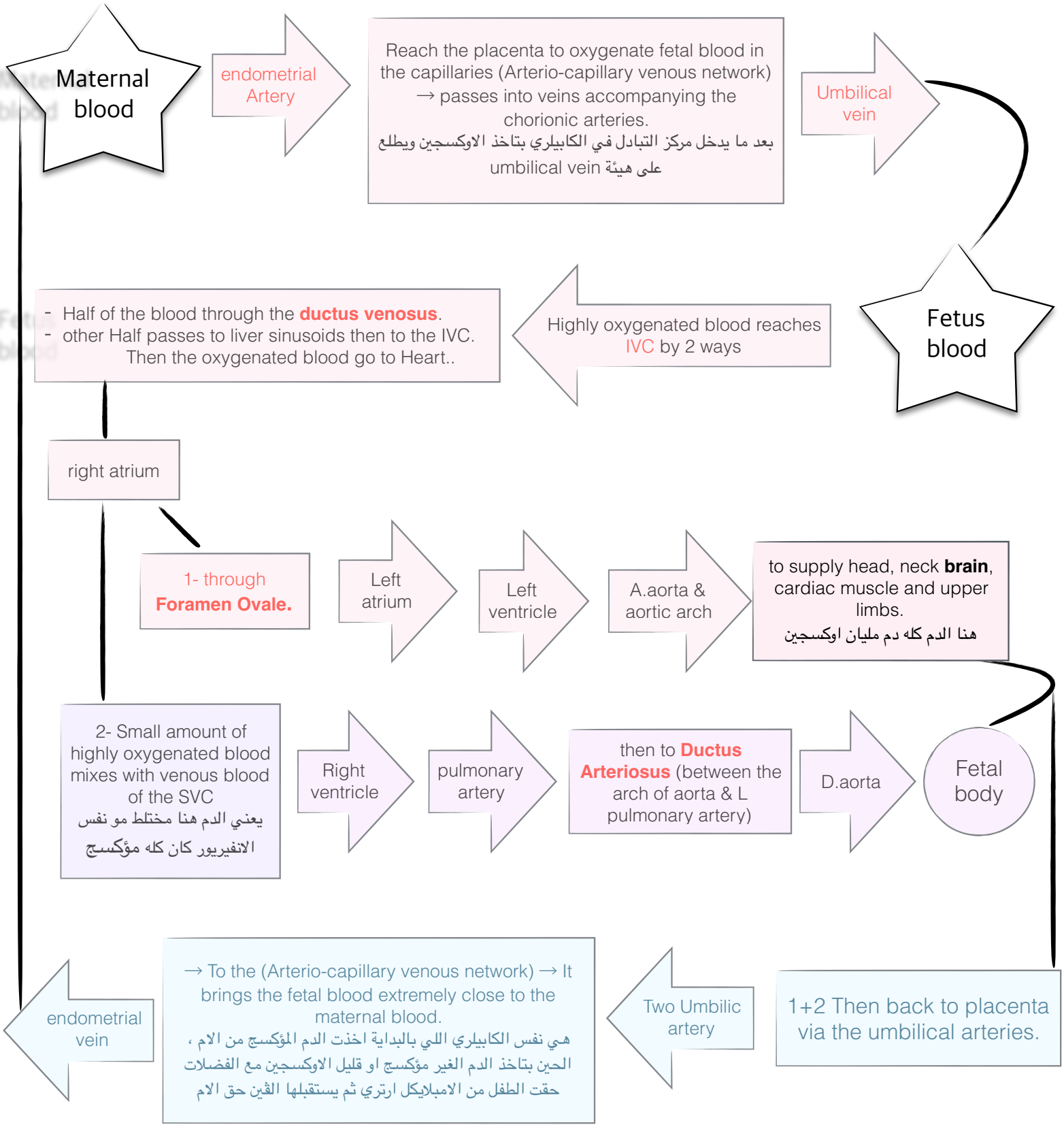

Oxygenated blood
Deoxygenated blood
Mixed blood

EMBRYOLOGY
Team 435