

بِسْمِ اللَّهِ الرَّحْمَنِ الرَّحِيمِ



OSPE

REPRODUCTIVE BLOCK

Color Code	
● Nerves	● Lymph
● Arteries	● Muscles
● Veins	● Extra

اللهم لا سهل إلا ما جعلته سهل وأنت تجعل الحزن إذا شئت سهل

Important Points

1. Read the questions **carefully**.
2. Make sure you write the FULL name of the structures with the correct **spelling**.

Example:

IVC ✗ → Inferior Vena Cava ✓

Aorta ✗ → Abdominal aorta ✓

3. There is NO guarantee whether or not the exam will go out of this file.

Good luck!

Question: 1

Identify:

- 1. Ischiopubic arch
- 2. Ischial tuberosity
- 3. Coccyx
- 4. Sacrotuberous ligament
- 5. Symphysis pubis

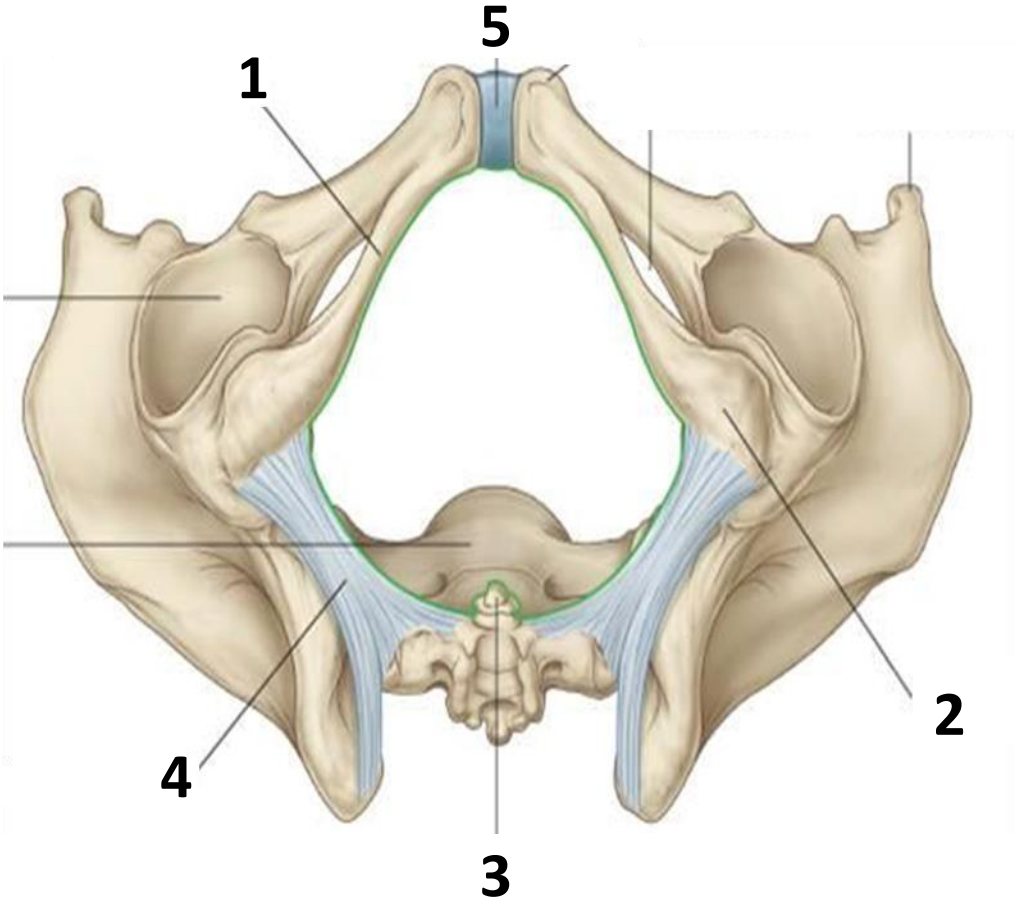

Question: 2

Identify the structures of the pelvic inlet:

1. Promontory of sacrum.
2. Ala of sacrum
3. Iliopectineal line (arcuate line).
4. Symphysis pubis

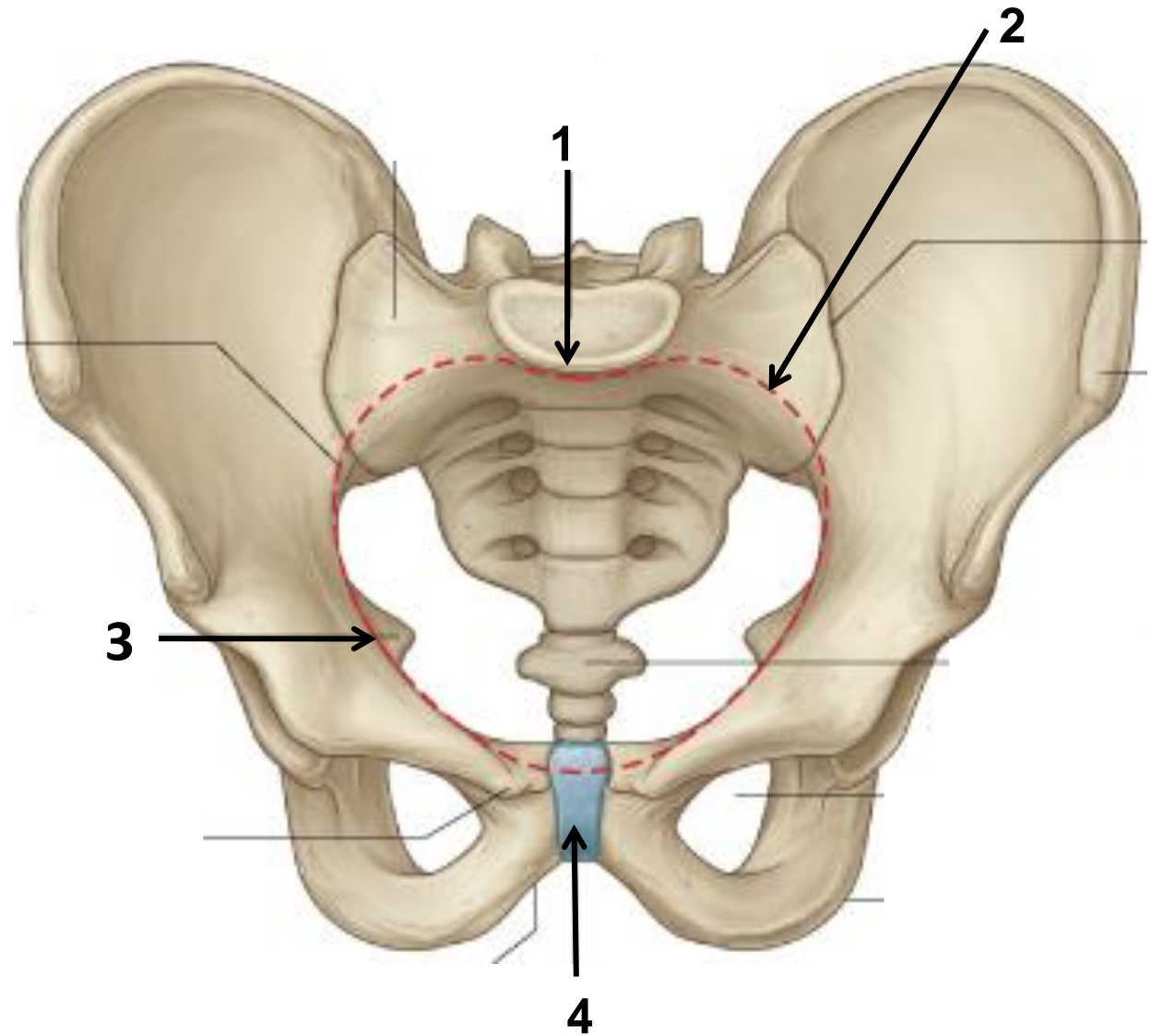

Question: 3

Identify the labeled structures:

- 1. Uterus.
- 2. Urinary bladder.
- 3. External iliac artery.
- 4. Rectum.
- 5. Broad ligament.

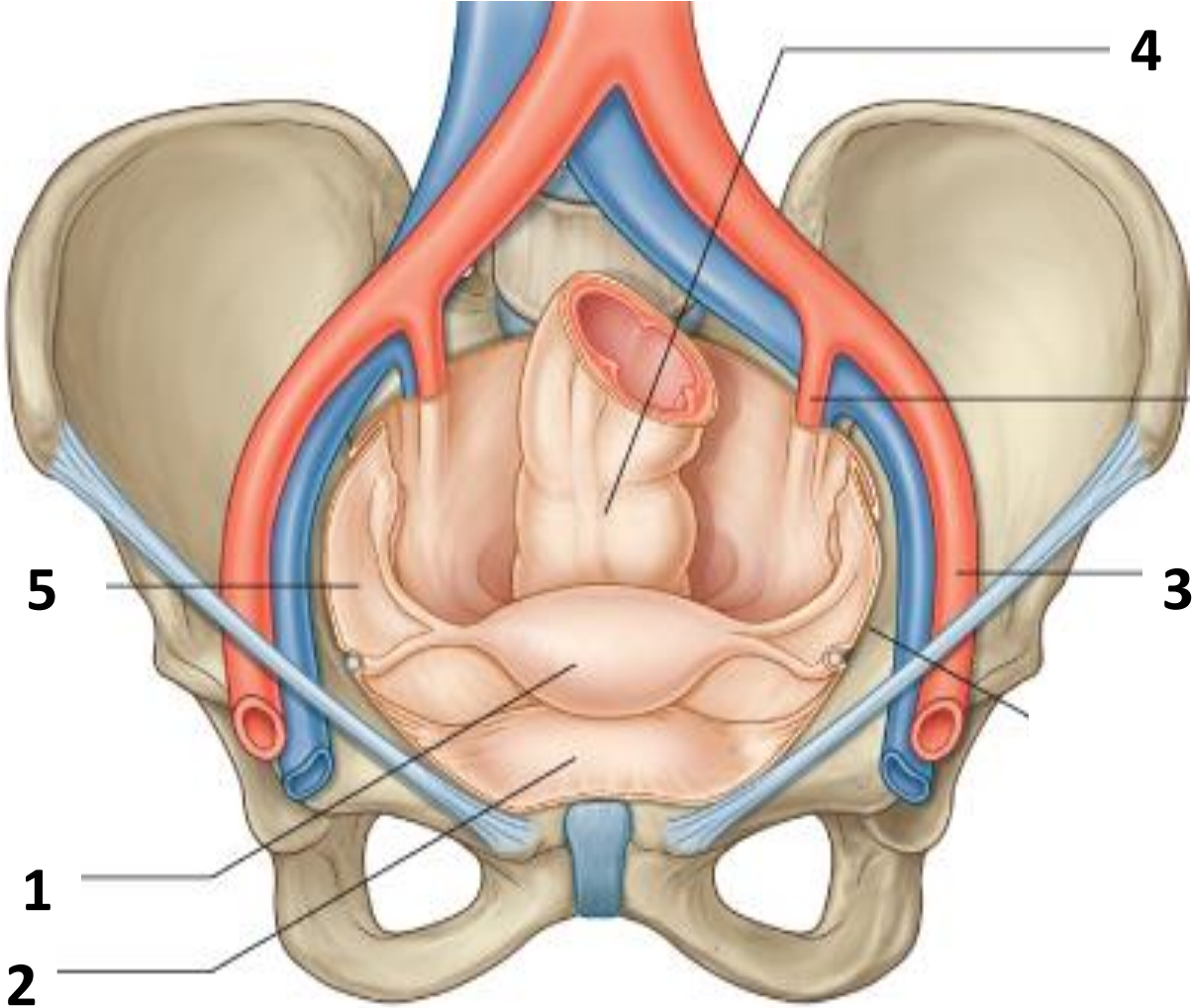

Question: 4

Identify the labeled structures:

- 1. Lesser sciatic foramen
- 2. Obturator foramen
- 3. Greater sciatic foramen.
- 4. Sacrospinous ligament
- 5. Sacrotuberous ligament.

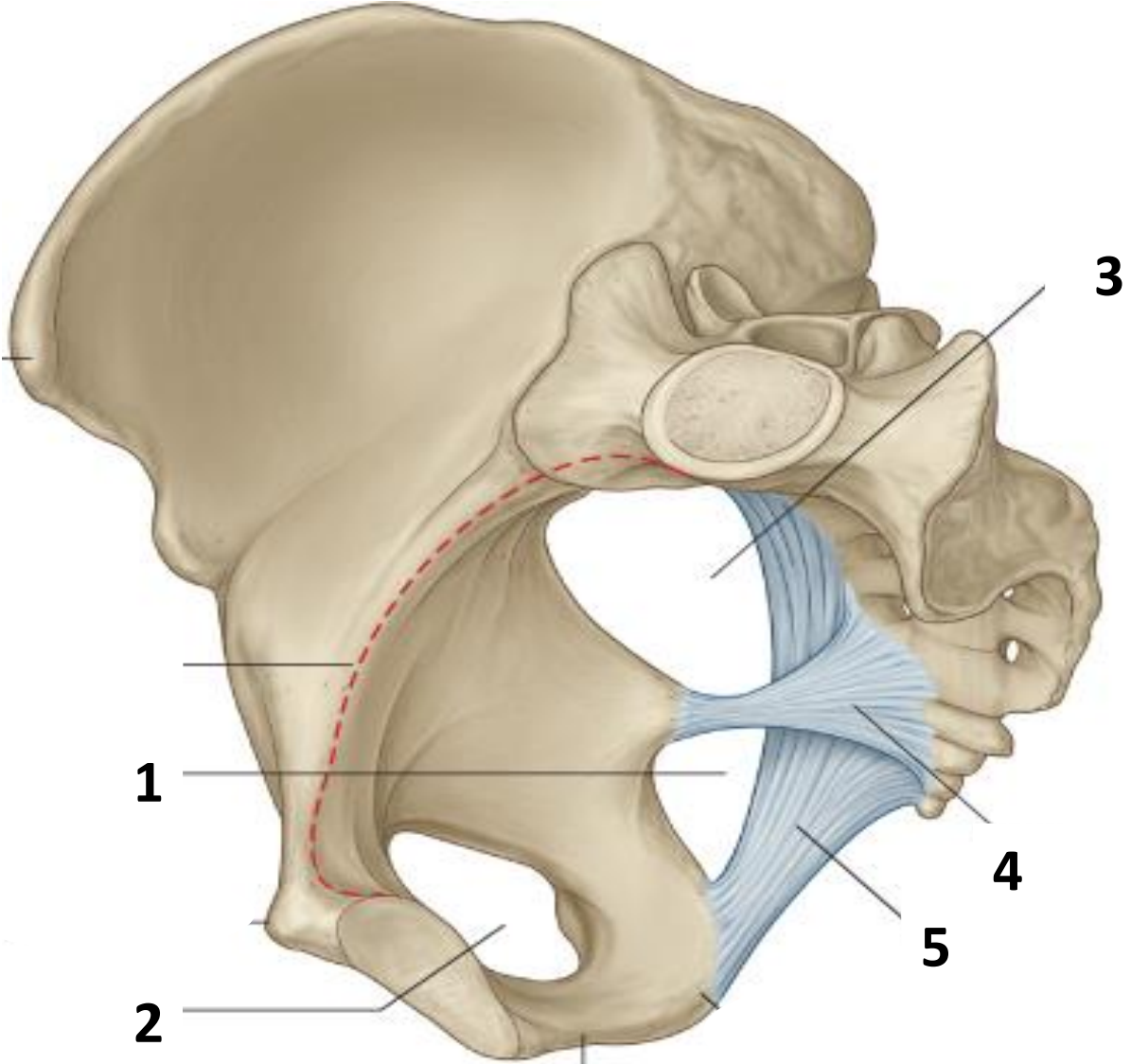

Question: 5

Identify the labeled structures:

1. Fallopian tube
2. Vagina.
3. Rectouterine* or Douglas pouch.
4. Posterior vaginal fornix.
5. Urethra
6. Vulva

*also called rectovaginal pouch

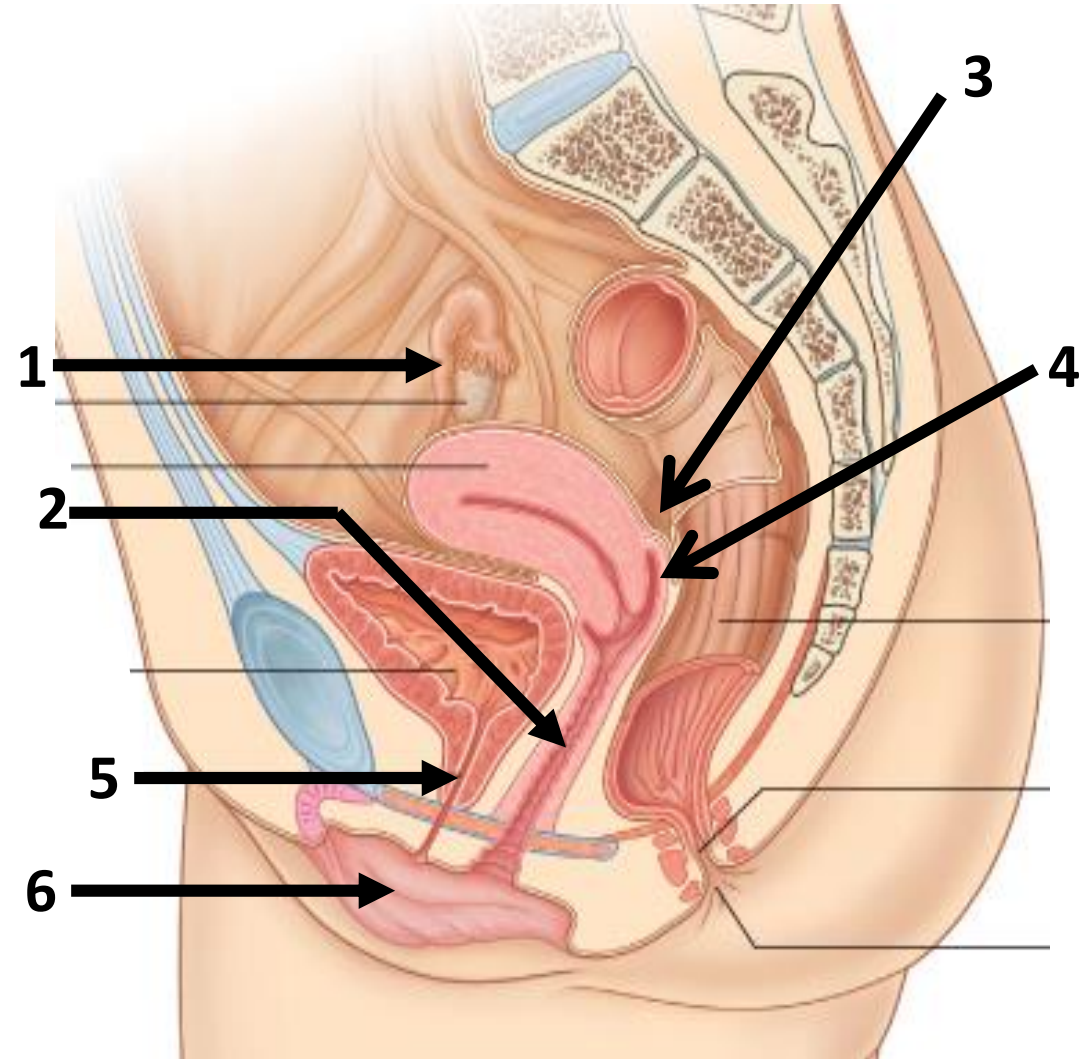

Question: 6

Identify the labeled structures:

1. Fallopian tube.
2. Urinary bladder.
3. Vagina.
4. Rectum.
5. Uterus.

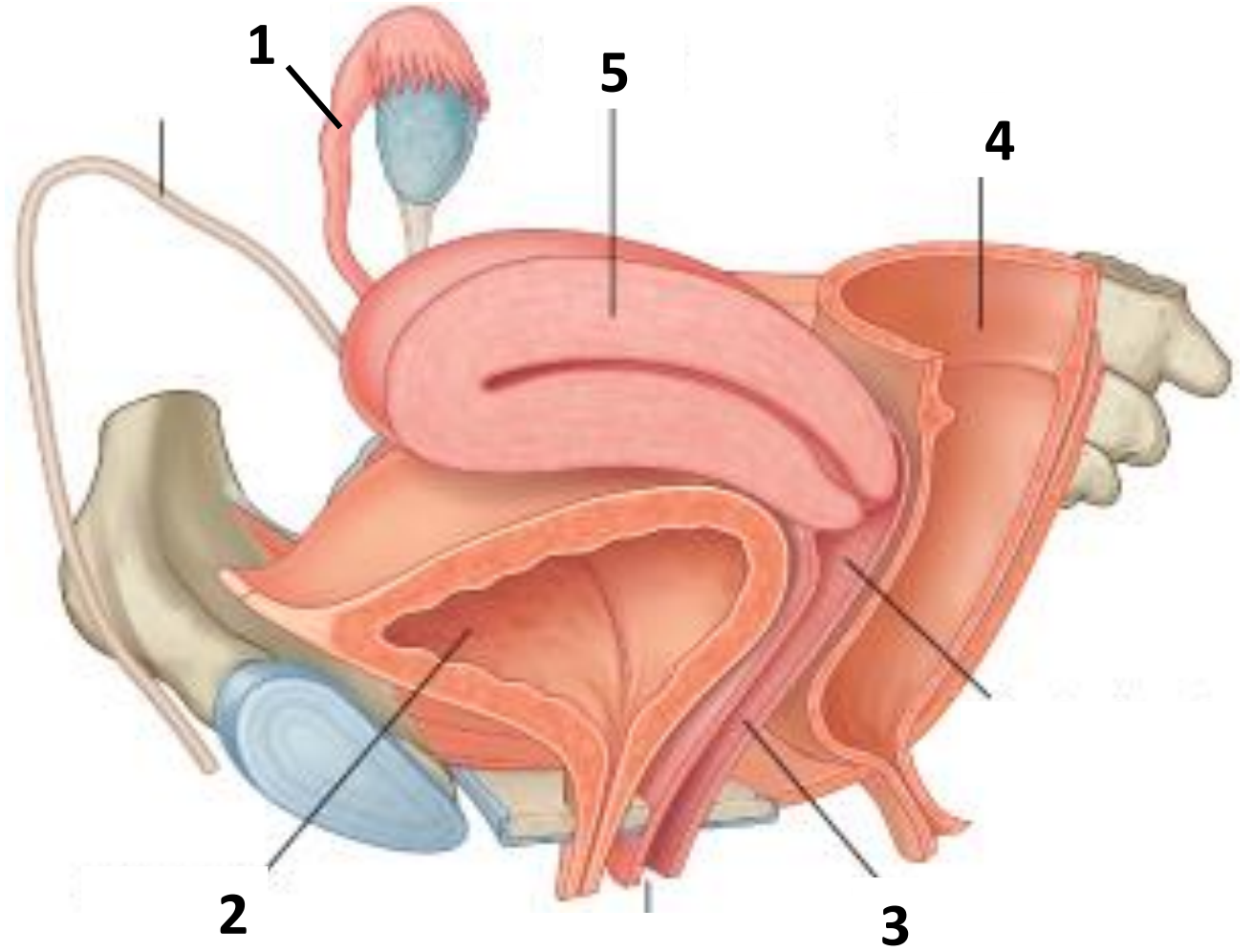

Question: 7

Identify the labeled structures:

1. Anterior vaginal fornix
2. Cervix.
3. External os.

According to pregnancy, what description would you give to this female?

Multiparous (has anterior and posterior lips).

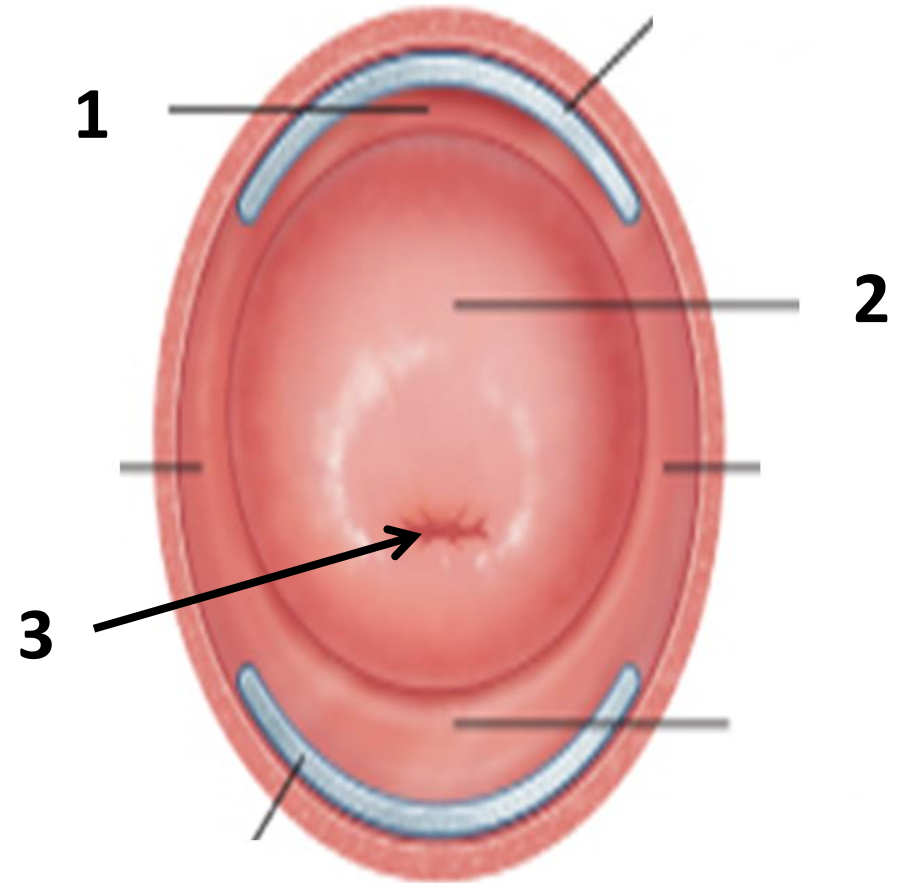

Question: 8

Identify the labeled structures:

1. Ureter.
2. Rectovesical pouch.
3. Prostate gland.
4. Vas deferens.

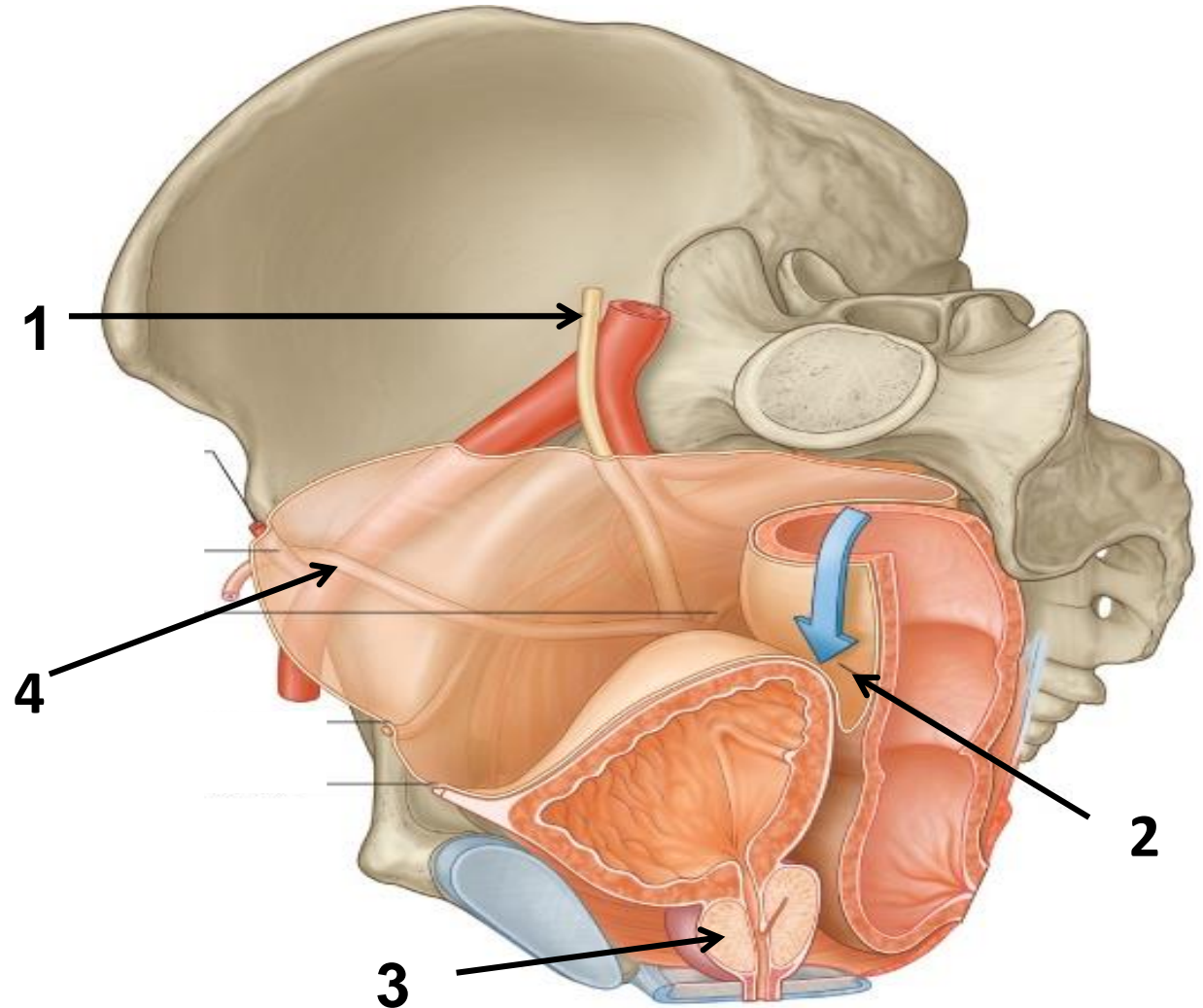

Question: 9

Identify the labeled structures:

1. Cervical canal.
2. Posterior fornix.
3. External os.
4. Vagina.
5. Anterior fornix.

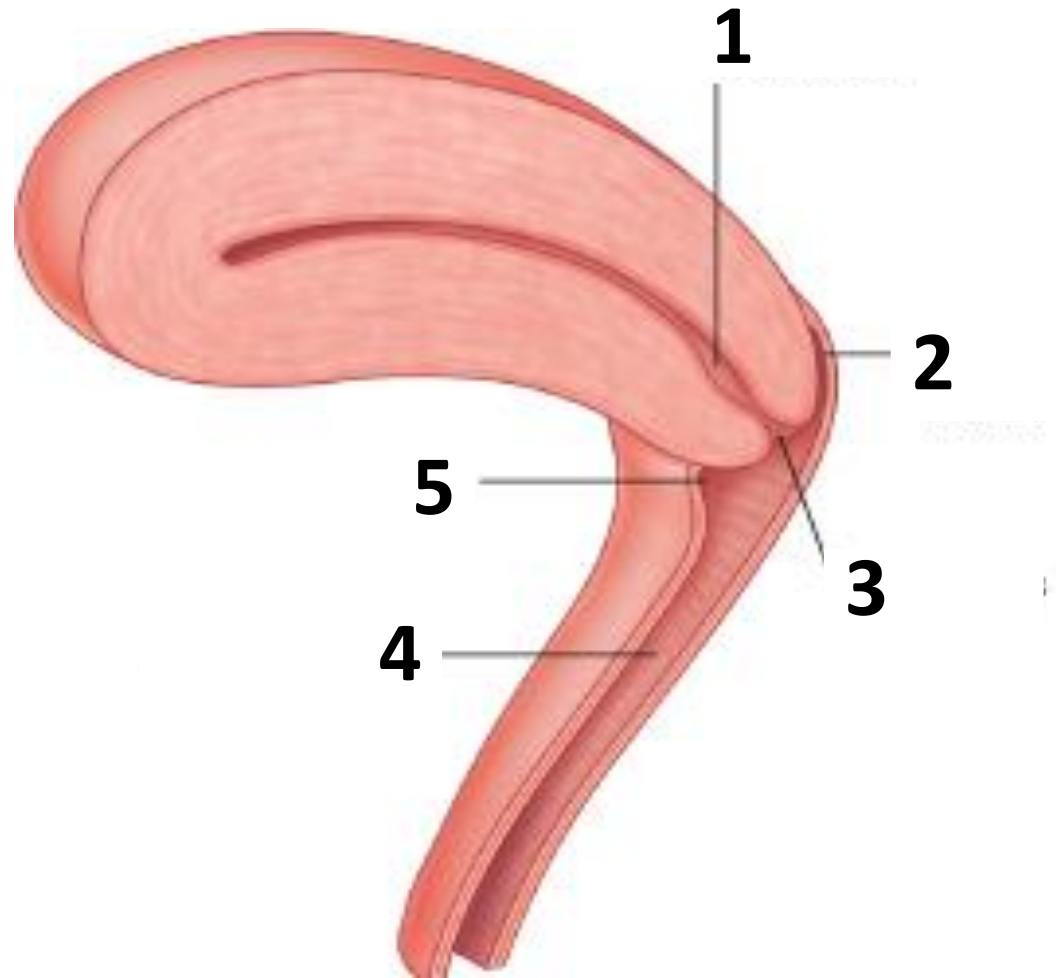

Question: 10

Identify the labeled structures:

1. Fundus.
2. Body.
3. Cervix.
4. Vagina.
5. Fallopian tube.

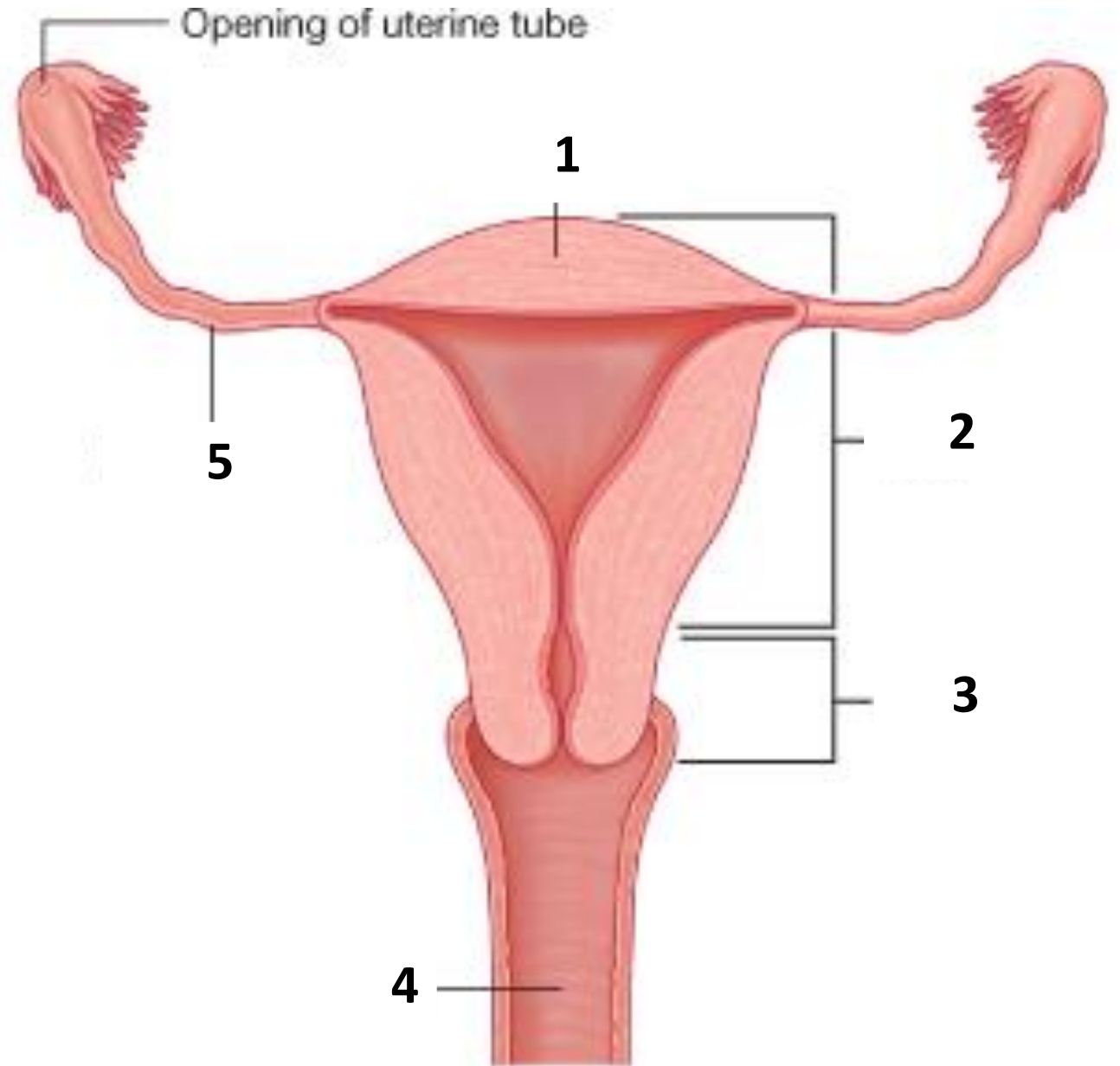

Question: 11

Identify the labelled structures:

1. Pectoralis major
2. Axillary (tail) process
3. Nipple
4. Areola

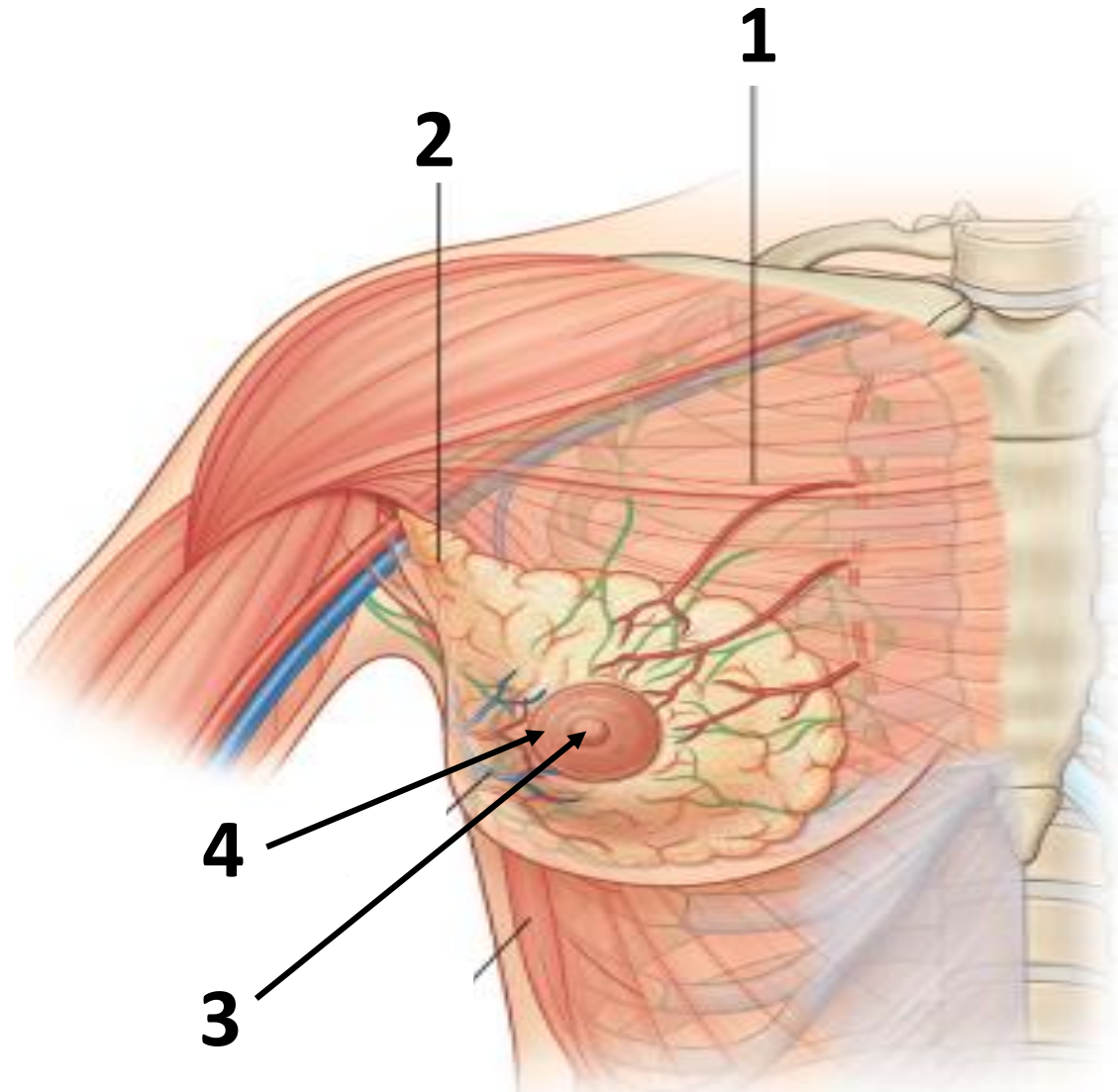

Question: 12

Identify the labelled structures:

1. Suspensory ligaments (Cooper's ligaments)
2. Lactiferous sinus
3. Areola
4. Nipple
5. Lactiferous ducts
6. Mammary gland lobules
7. Retromammary space

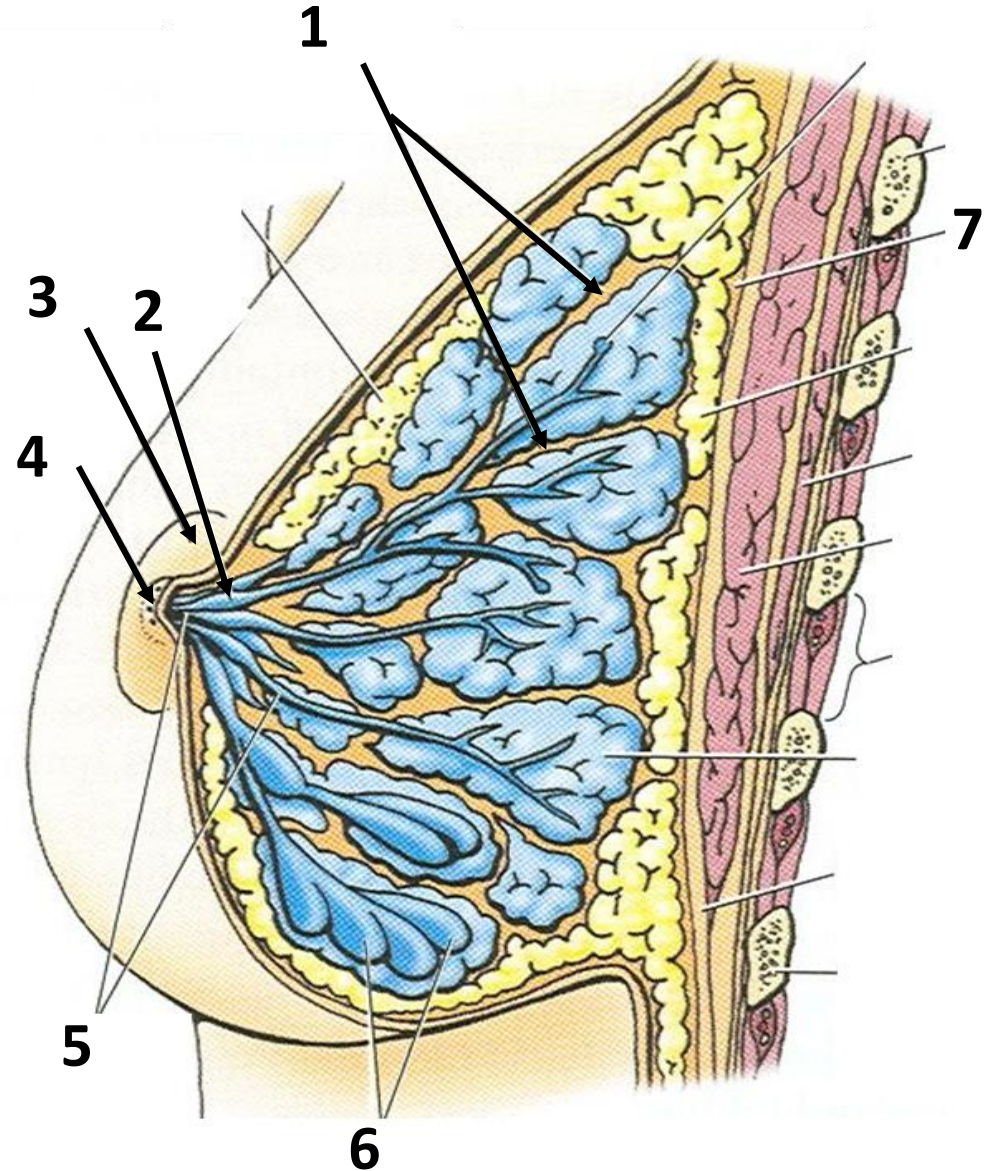

Question: 13

Identify the labeled structures:

1. Tunica vaginalis.
2. Tunica albuginea.
3. Vas deferens.
4. Head of the epididymis.
5. Efferent ductules or vasa efferentia.
6. Rete testis

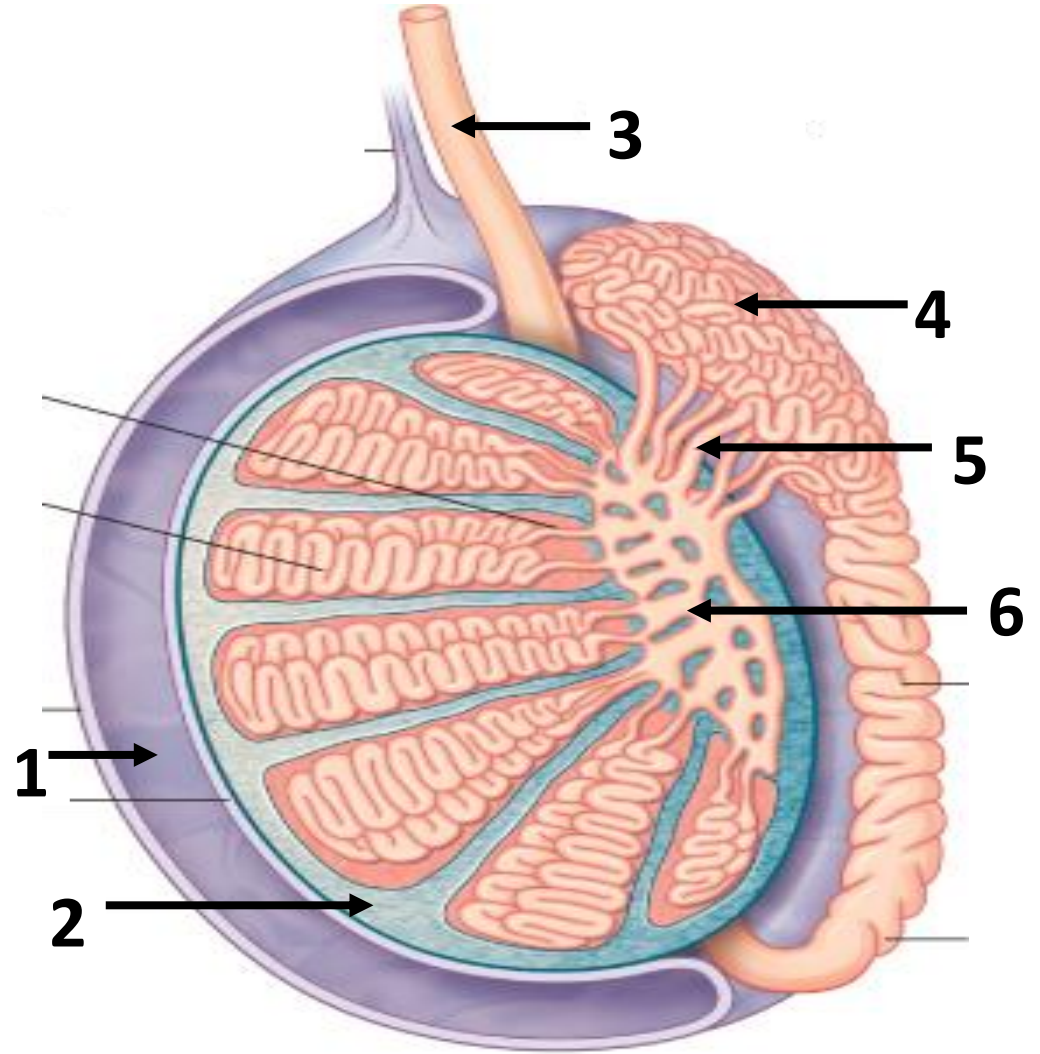

Question: 14

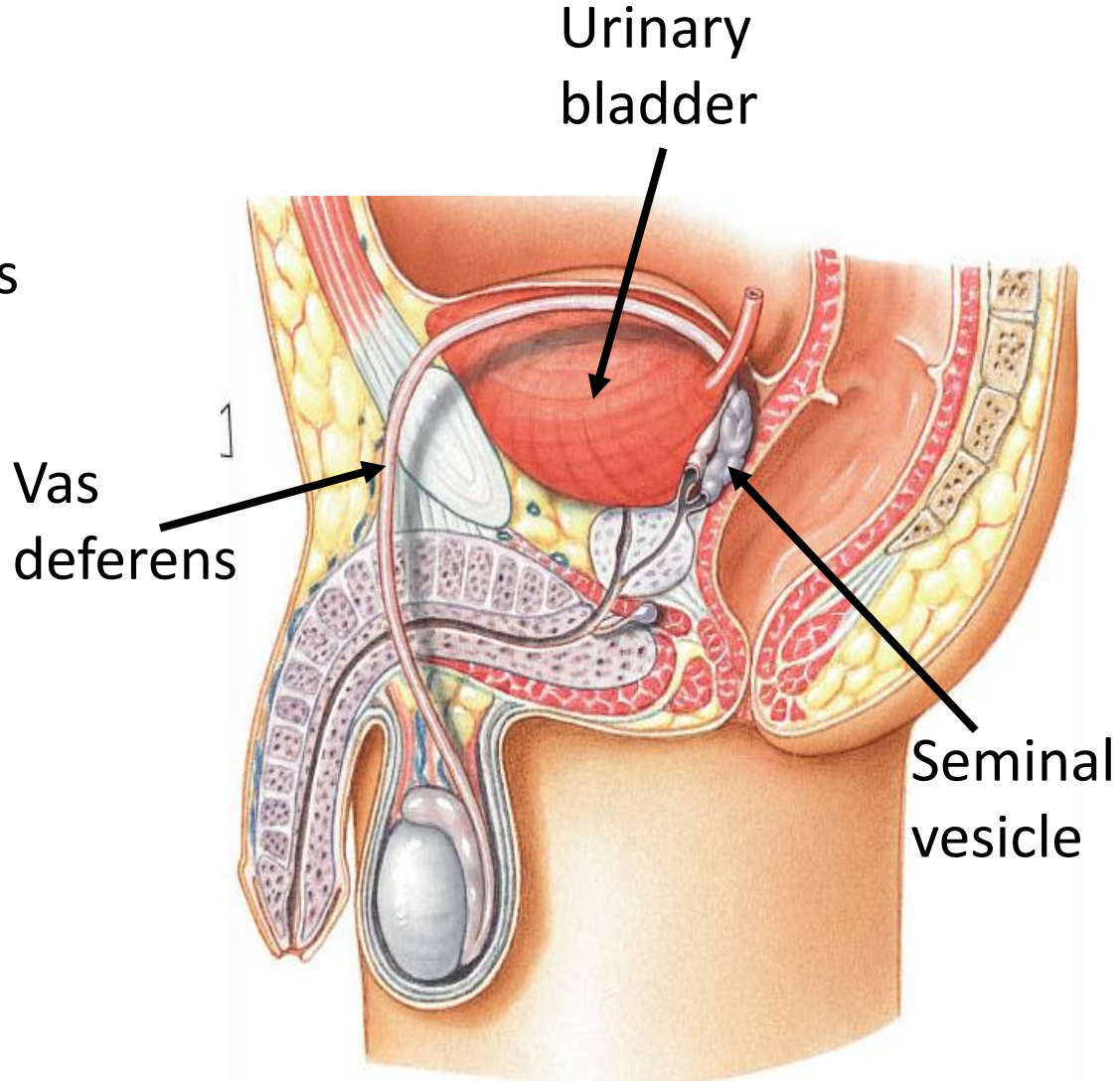
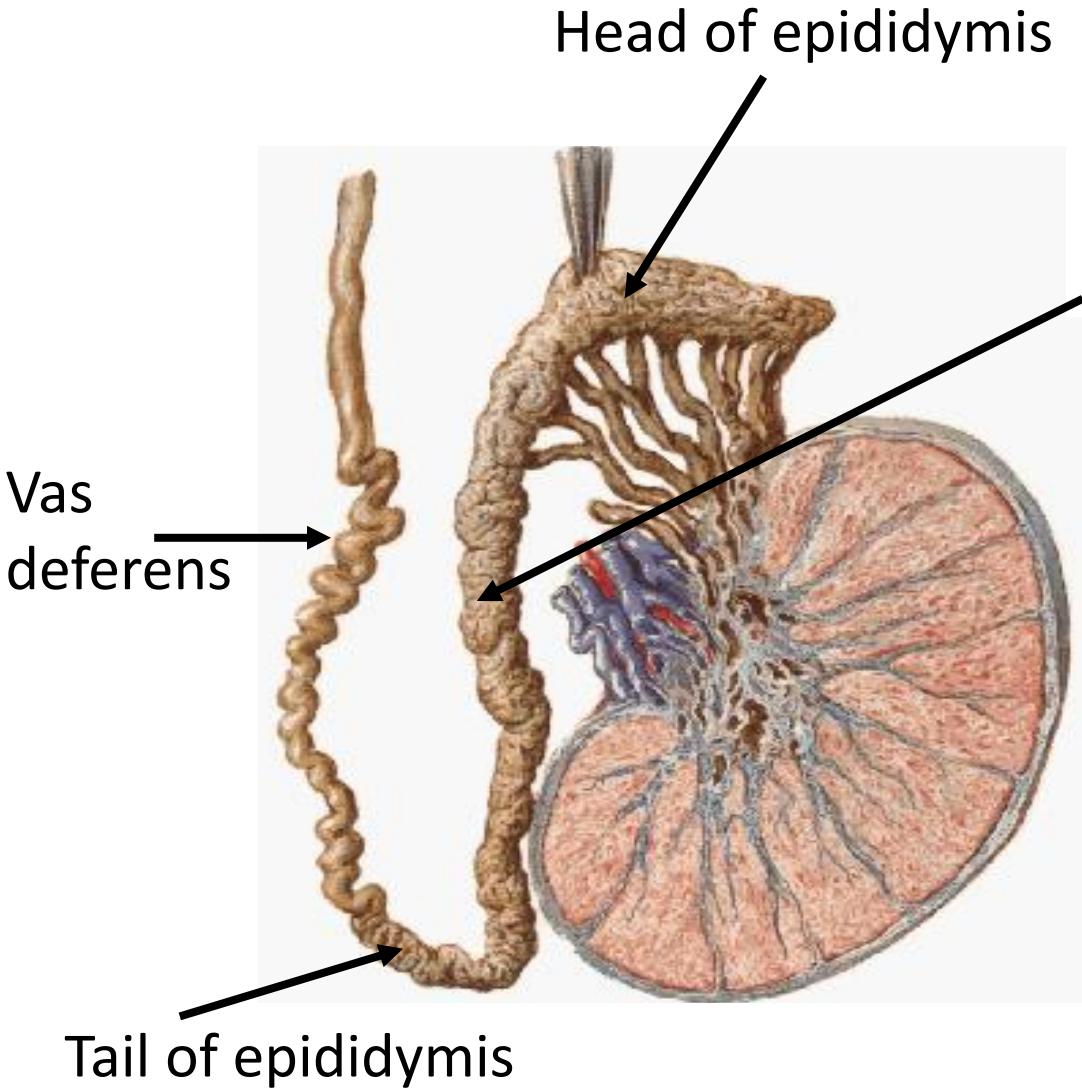

Question: 15



Theory

Relations of Prostate	
Base (superior)	Neck of urinary bladder
Apex (Inferior)	Urogenital diaphragm
Anterior	Symphysis pubis
Posterior	Rectum
Lateral	Medial margin of levator ani muscles (levator prostate)

Seminal vesicle
Prostate gland
Bulbourethral gland

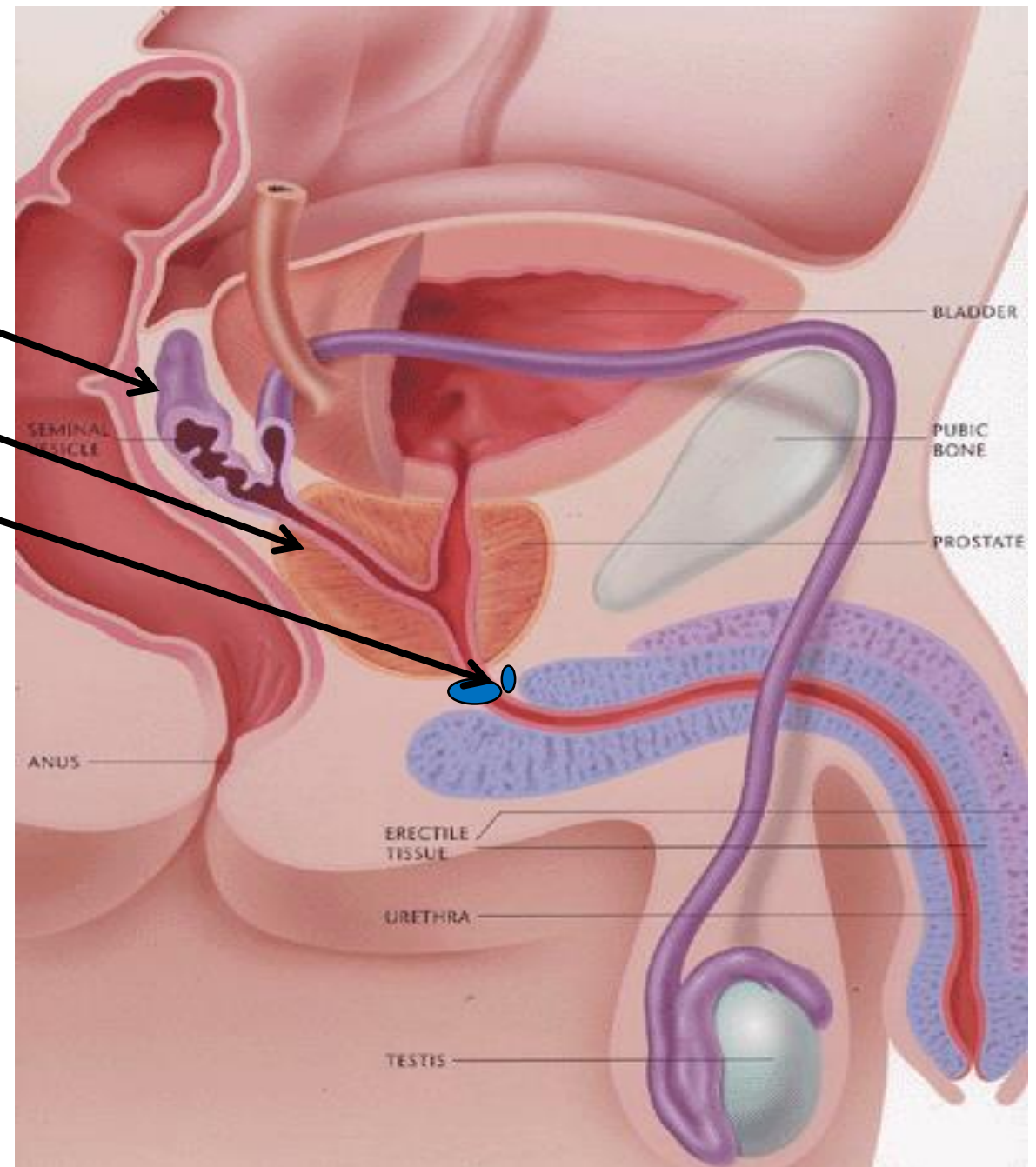

Question: 16

Identify the labeled structures:

1. Base of urinary bladder
2. Vas deferens
3. Seminal vesicle

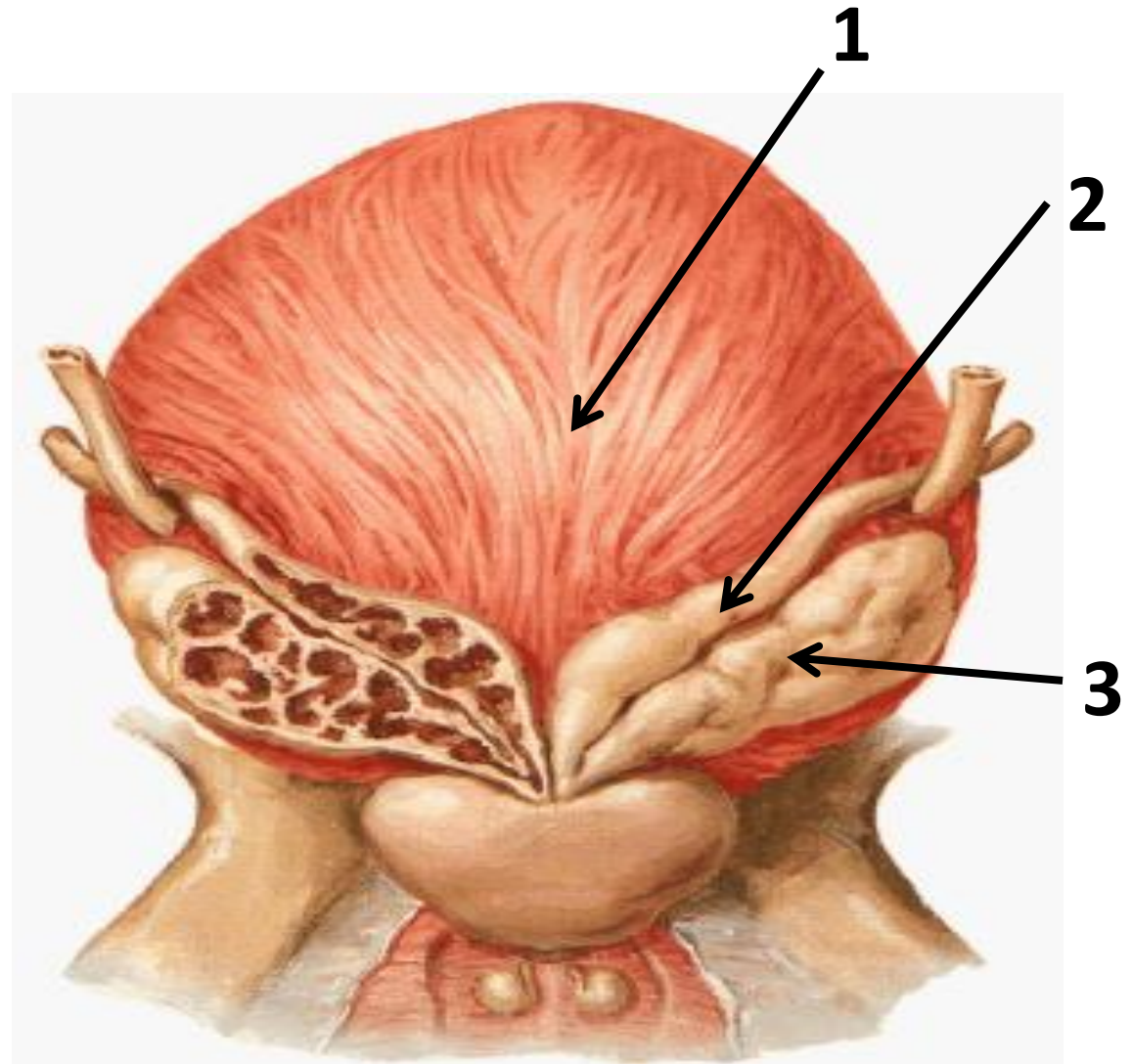

Question: 17

Identify the structure:

Ejaculatory duct



Theory

Supply	
Arteries	Inferior vesical artery
Veins	Prostatic venous plexus (lies between the prostatic fibrous capsule and the prostatic sheath) It drains into the Internal iliac veins: It is continuous superiorly with the vesical venous plexus and posteriorly to the internal vertebral venous plexus.
Lymphatics	Internal iliac lymph nodes

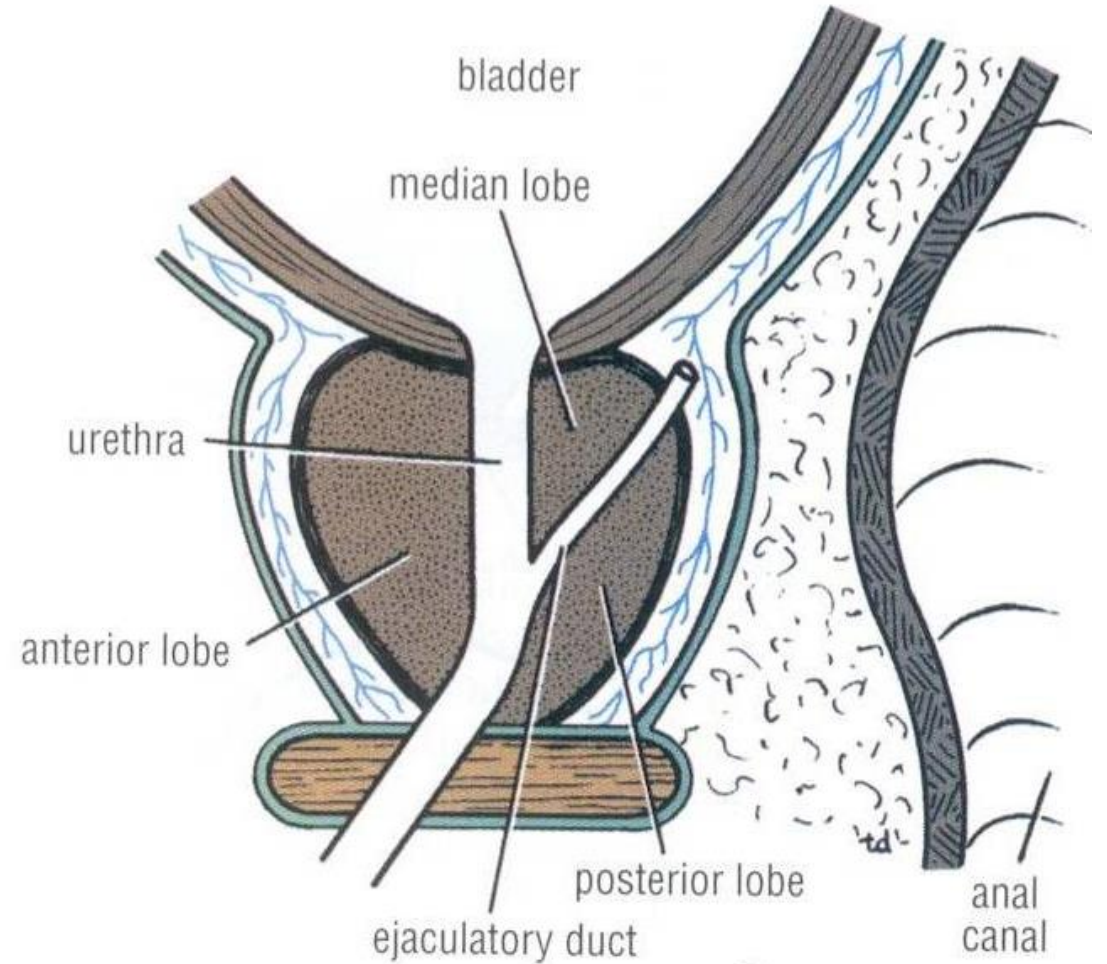

Question: 18

Prof. Abuelmakarem told us to add all the pictures from the perineum lecture:

Identify the labeled structures:

1. External urethral orifice
2. Vaginal orifice
3. Ischiocavernosus
4. Bulbospongiosus
5. Superficial transverse perineal
6. Perineal body
7. Anus
8. External anal sphincter
9. Vestibule
10. Perineal membrane

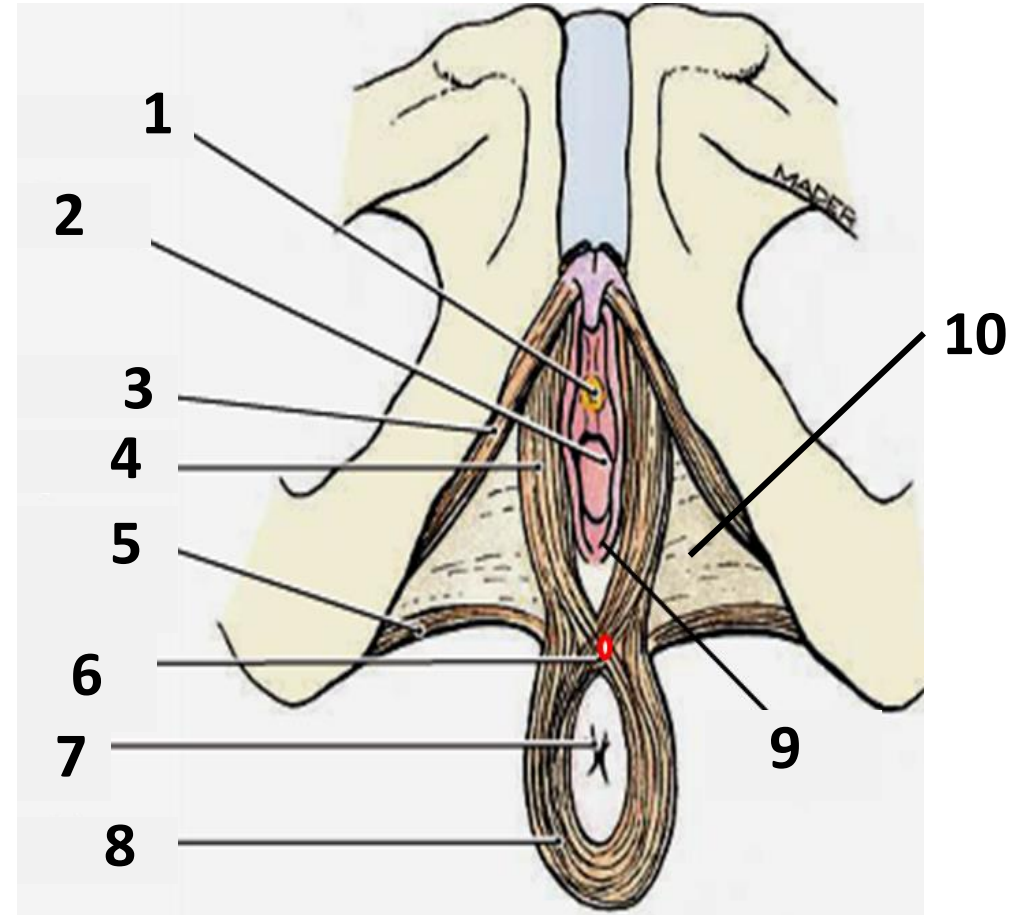

Question: 19

Prof. Abuelmakarem told us to add all the pictures from the perineum lecture:

Identify the labeled structures:

1. Urogenital triangle
2. Anal triangle
3. Gluteus maximus
4. Levator ani
5. Superficial transverse perineal muscle
6. Ischiocavernosus
7. Bulbospongiosus
8. Vagina
9. Urethra

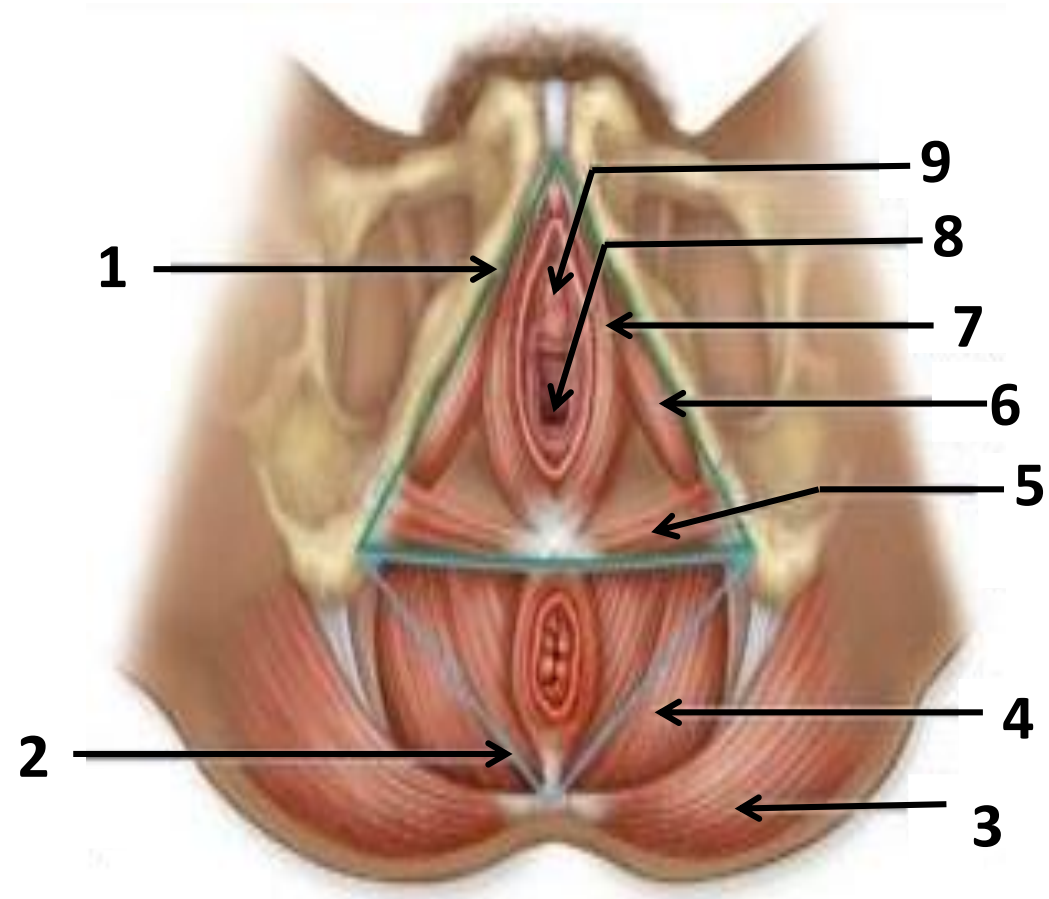

Question: 20

Prof. Abuelmakarem told us to add all the pictures from the perineum lecture:

Identify the labeled structures:

1. Body of clitoris
2. Crus of clitoris
3. Bulb of vestibule
4. Vagina
5. Greater vestibular gland
6. Perineal body
7. Anus
8. Anococcygeal body
9. Levator ani
10. Perineal membrane
11. Urethra

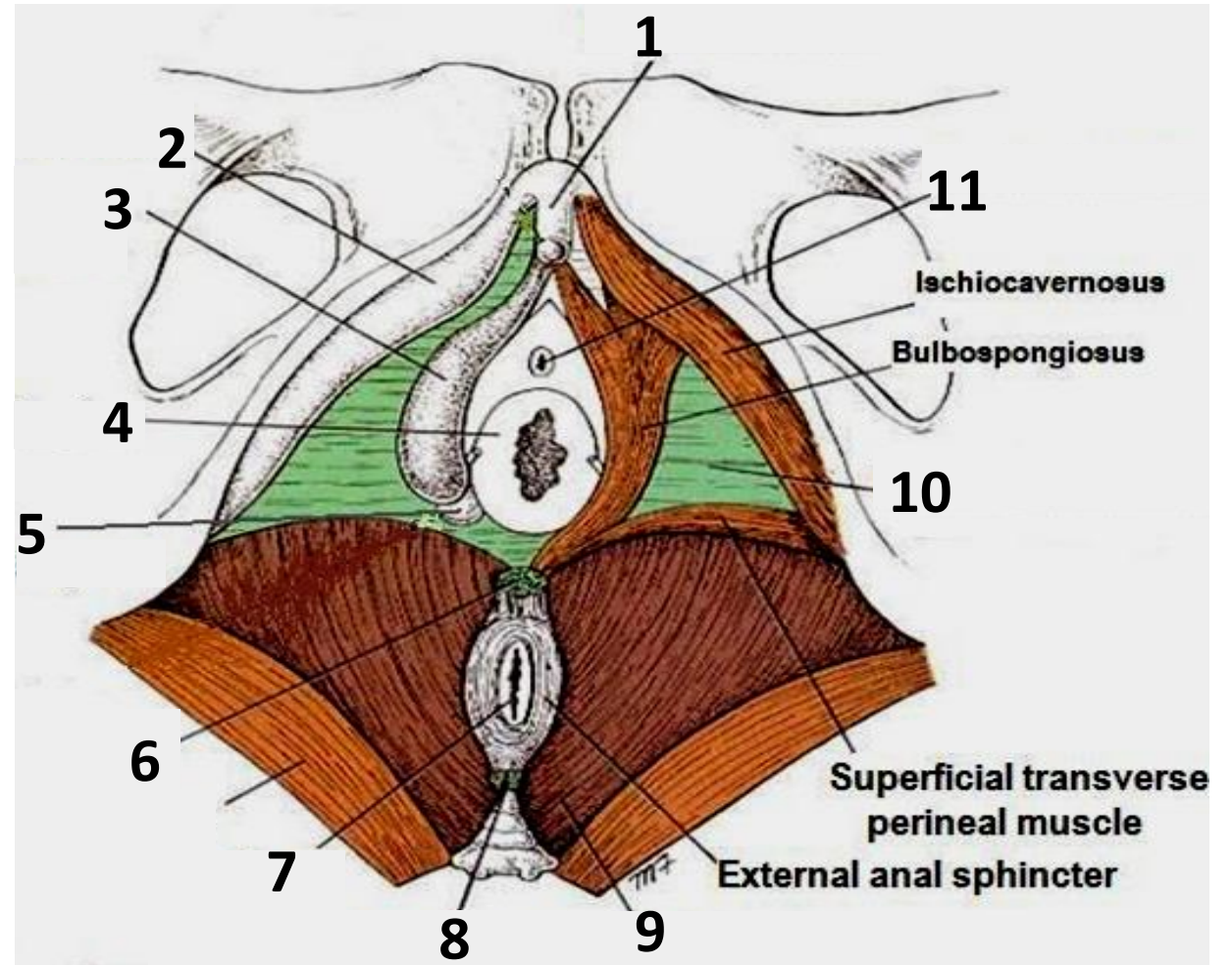

Question: 21

Prof. Abuelmakarem told us to add all the pictures from the perineum lecture:

Identify the labeled structures:

1. External urethral sphincter
2. Deep transverse perineal muscle
3. Central tendon
4. Anus
5. External anal sphincter
6. Vaginal opening
7. Urethral opening

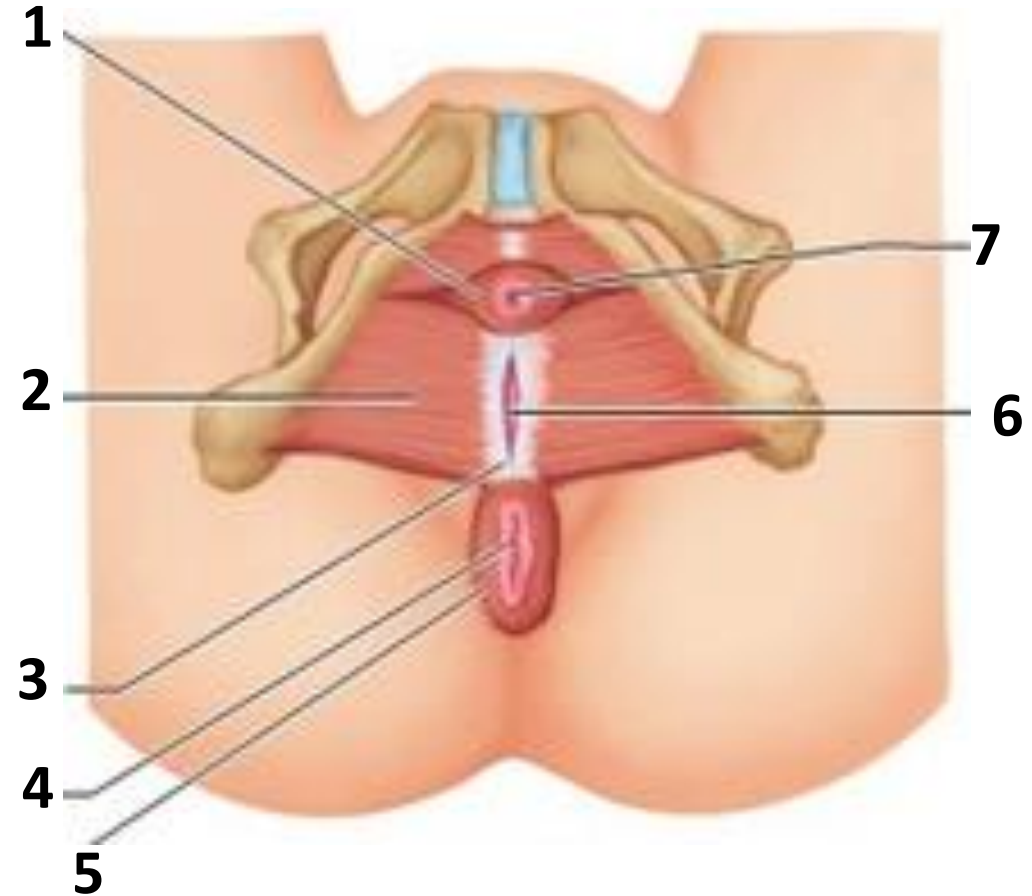

Question: 22

Prof. Abuelmakarem told us to add all the pictures from the perineum lecture:

Identify the labeled structures:

1. Symphysis pubis
2. Perineal body
3. Ischial tuberosity
4. Anococcygeal body
5. Tip of coccyx
6. Sacrotuberous ligament
7. Levator ani
8. External anal sphincter
9. Urogenital diaphragm
10. Inferior ramus of pubis
11. Urethra

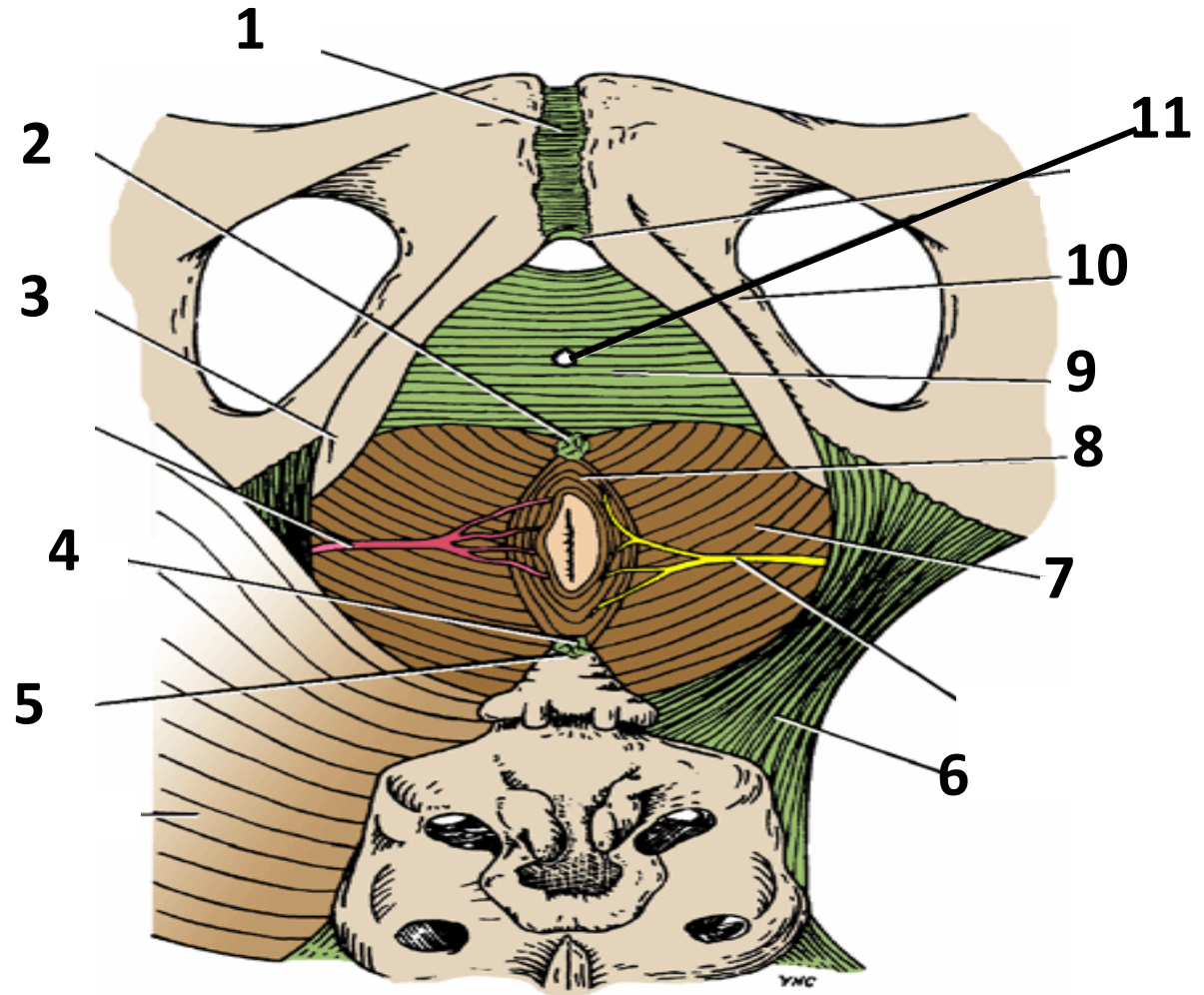

Question: 23

Prof. Abuelmakarem told us to add all the pictures from the perineum lecture:

Identify the labeled structures:

1. Clitoris
2. Urethral orifice
3. Vaginal orifice
4. Anus
5. Perineum
6. Labium minus
7. Vestibule
8. Labium majus
9. Mons pubis

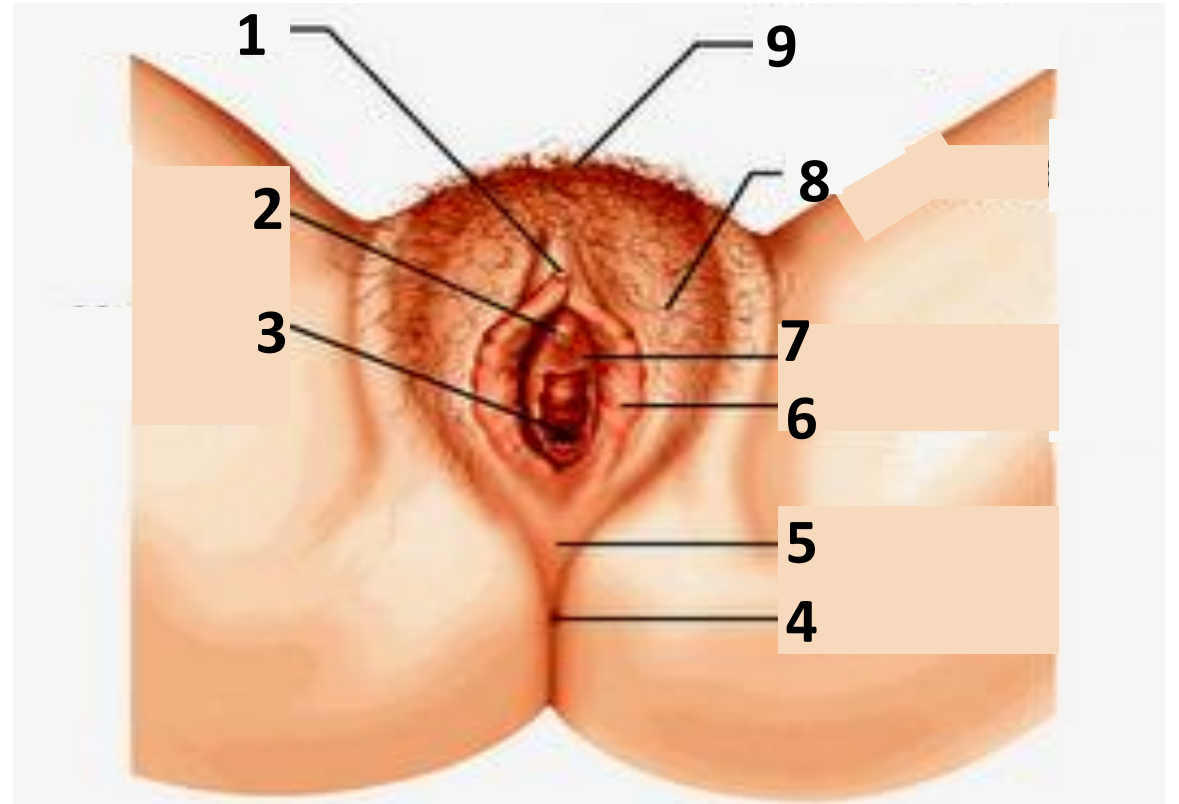

Question: 24

Prof. Abuelmakarem told us to add all the pictures from the perineum lecture:

Identify the labeled structures:

1. Urogenital diaphragm
2. Vagina
3. Deep perineal pouch
4. Ischiopubic ramus
5. Levator ani
6. Obturator internus
7. Superior fascia of urogenital diaphragm
8. Perineal membrane
9. Membranous layer of superficial fascia (Colle's fascia)
10. Fatty layer of superficial fascia (Camper's fascia)
11. Superficial perineal pouch

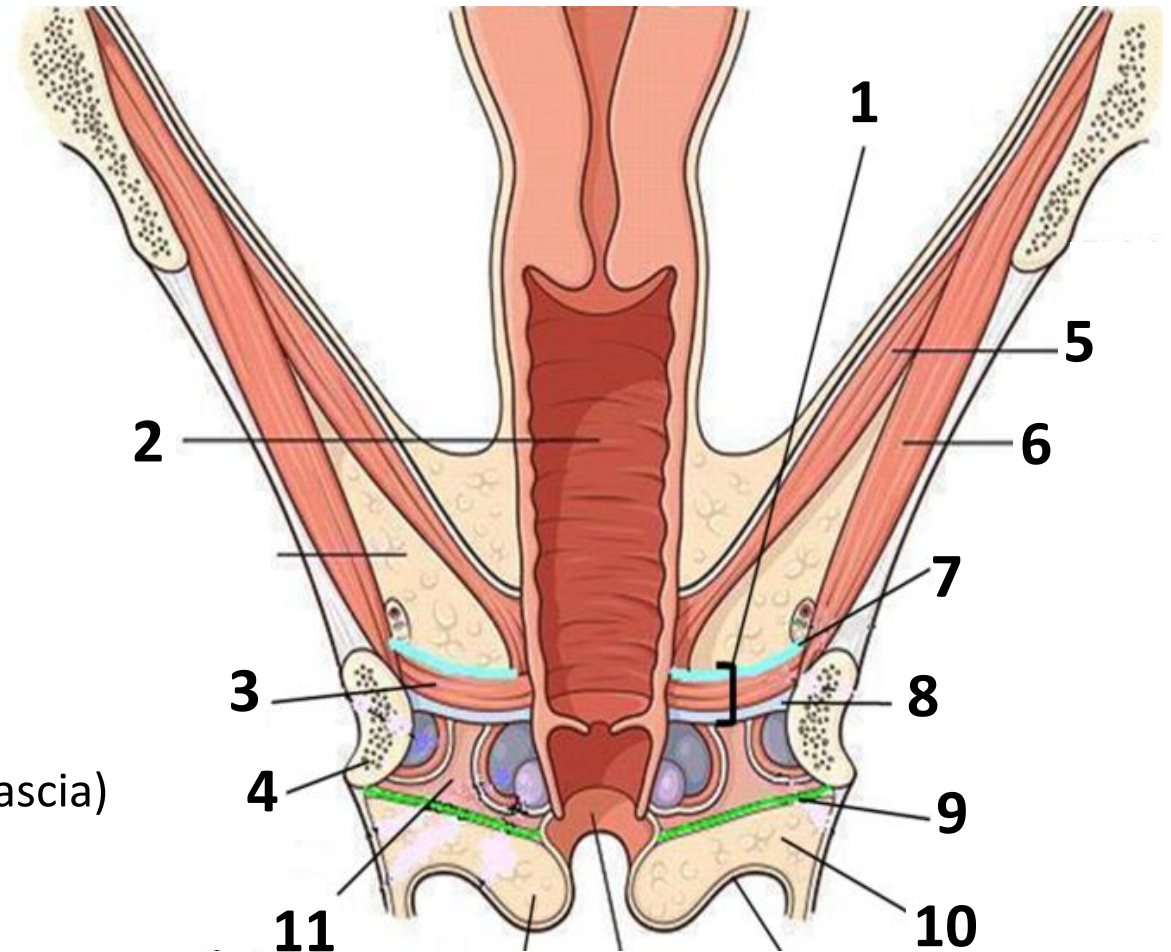

And we're done! Thank You!

الحمد لله تم!

Done by:

Jawaher Abanumy

Khalid Aleedan

Mohammed Alyousef

Mohammed Ghandour



Practice Test



Extra Pictures



Feedback



anatomyteam436@gmail.com



[@anatomy436](https://twitter.com/anatomy436)

[Editing File](#)

References:

1- Team 435

2- Greys Anatomy for Students