

# Radiology of cerebral hemispheres

Prof. Ibrahim A. Alorainy  
Department of Radiology

# Radiology of cerebral hemispheres

- What we image?

Morphology

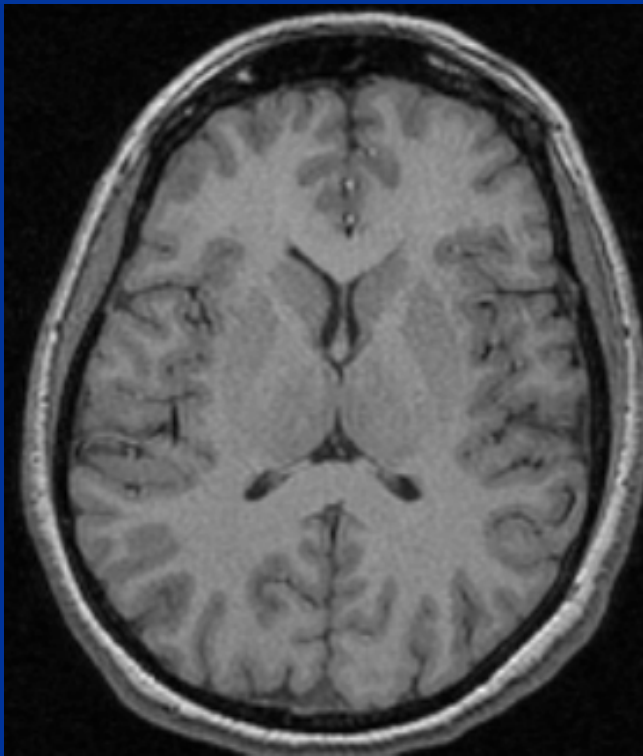

Function

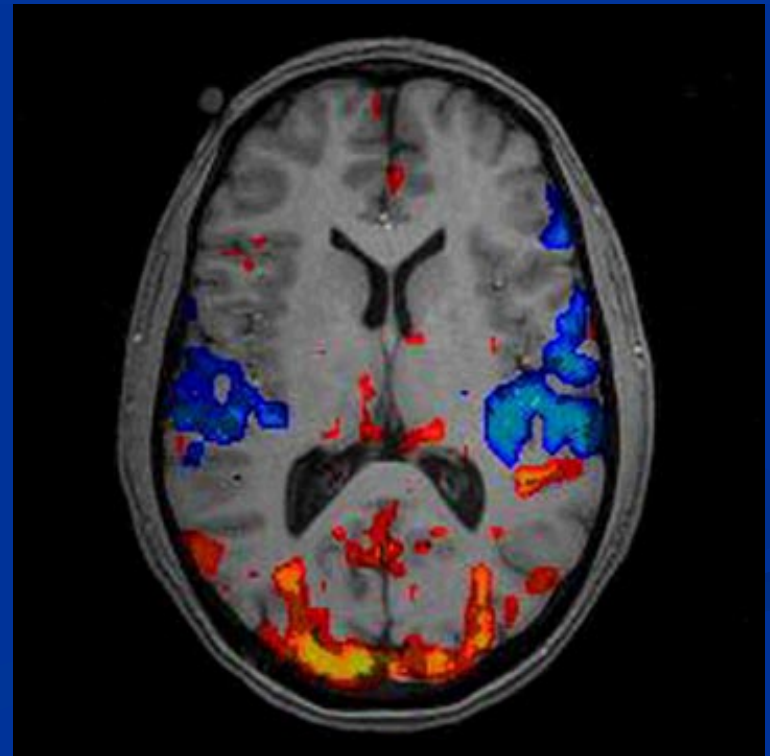

# Radiology of cerebral hemispheres

Computed Tomography (CT)	Magnetic Resonance Imaging (MRI)
Ionizing Radiation	No ionizing radiation
Quick (2-3min)	Lengthy (15-20min)
Low resolution	High resolution
Single plane	Multiple planes

# Radiology of cerebral hemispheres

CT



MRI

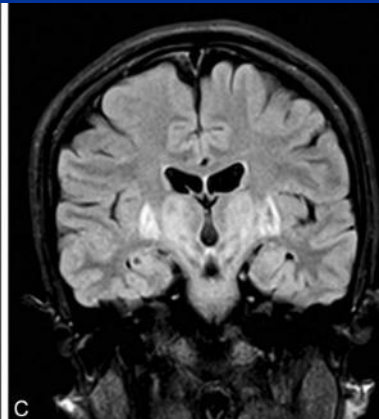
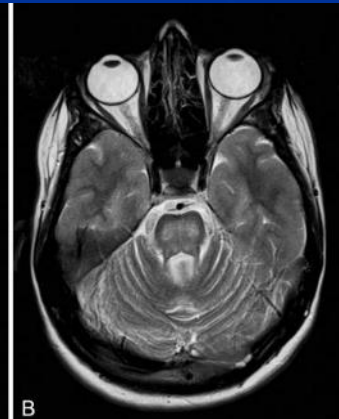
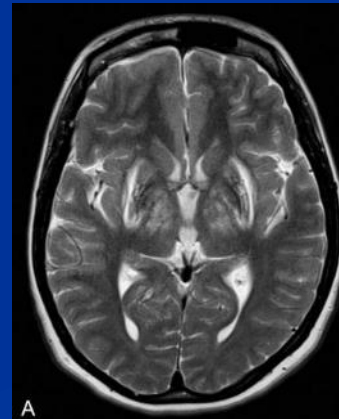
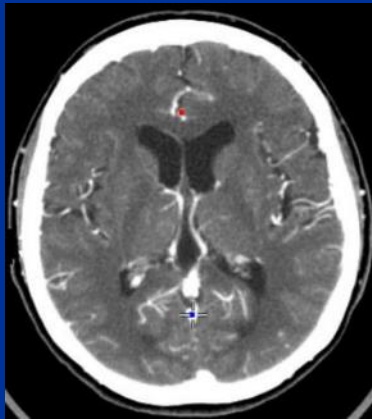





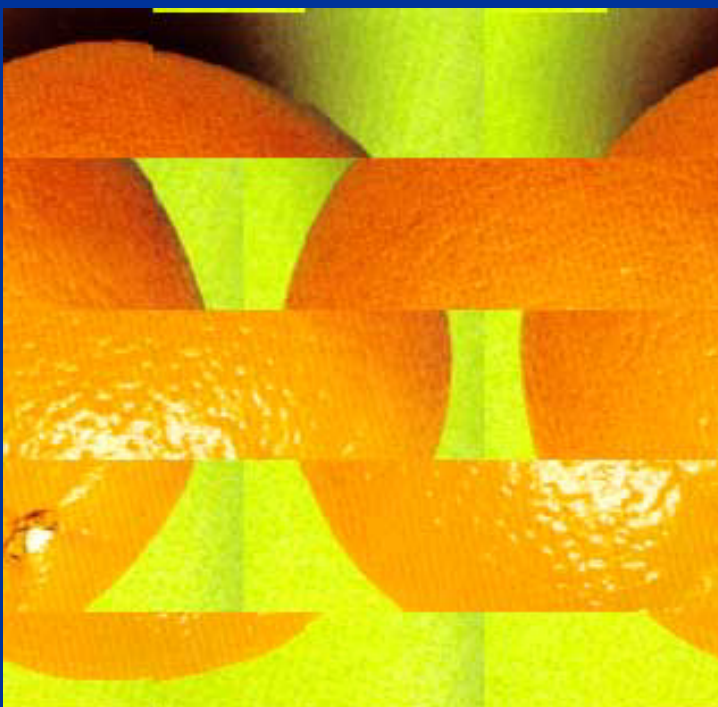

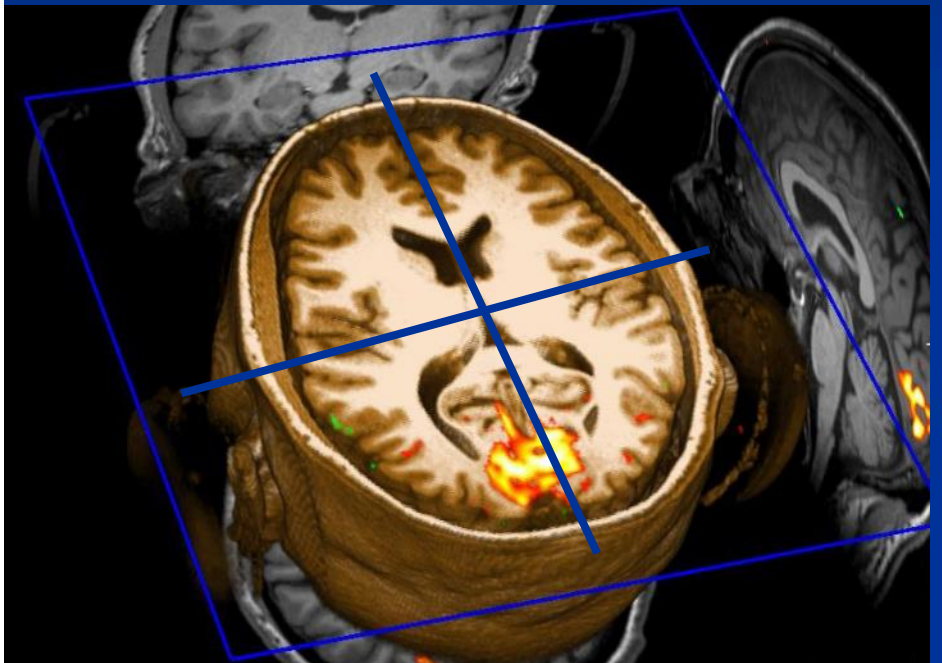
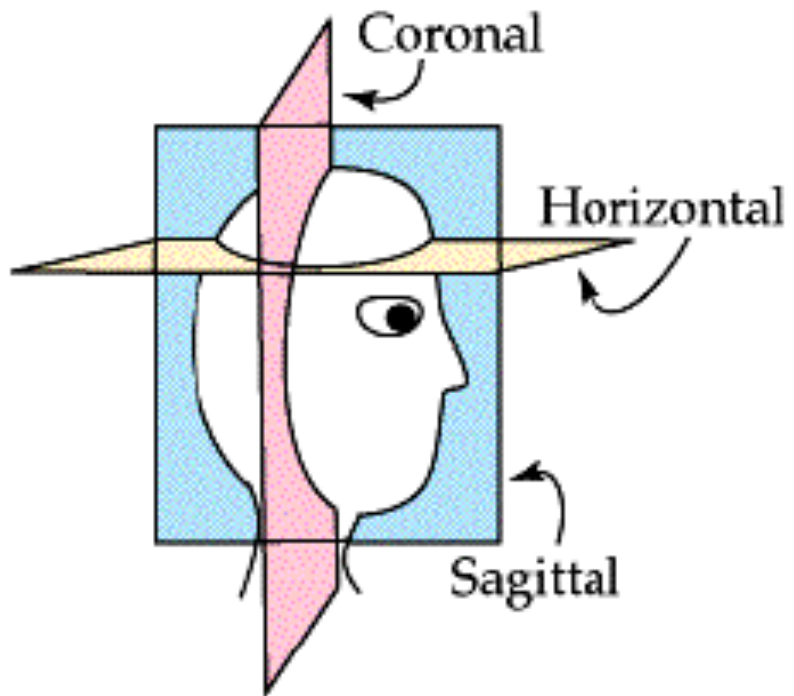

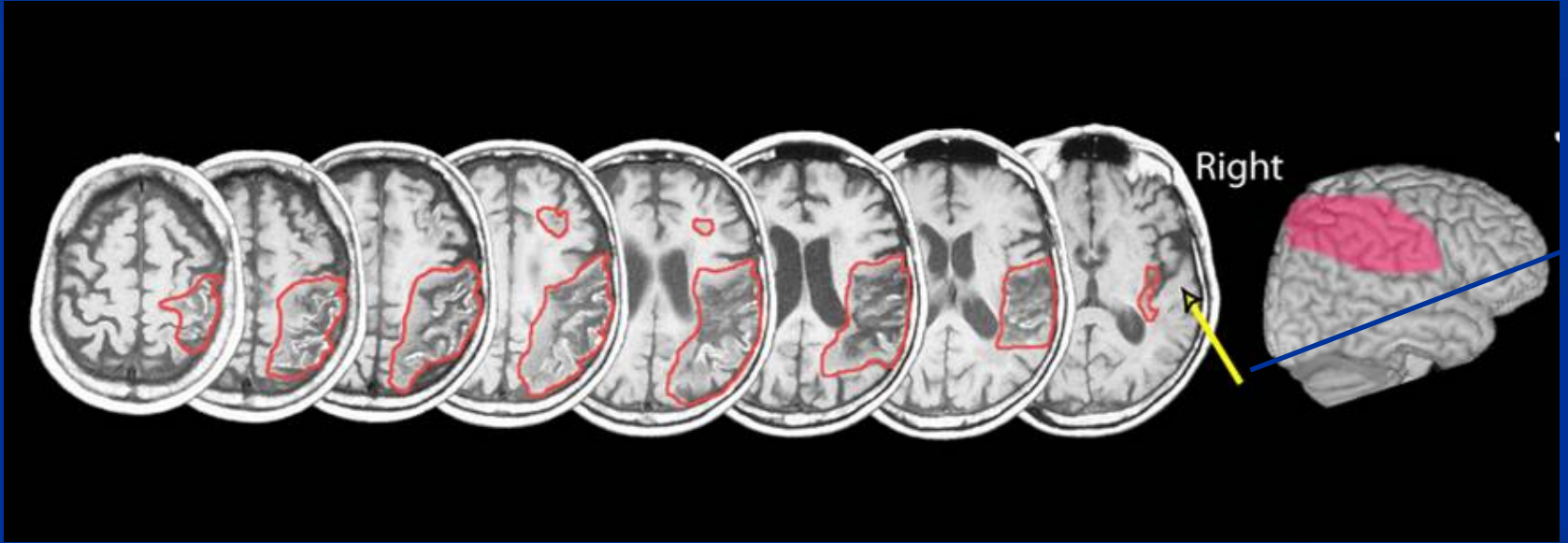



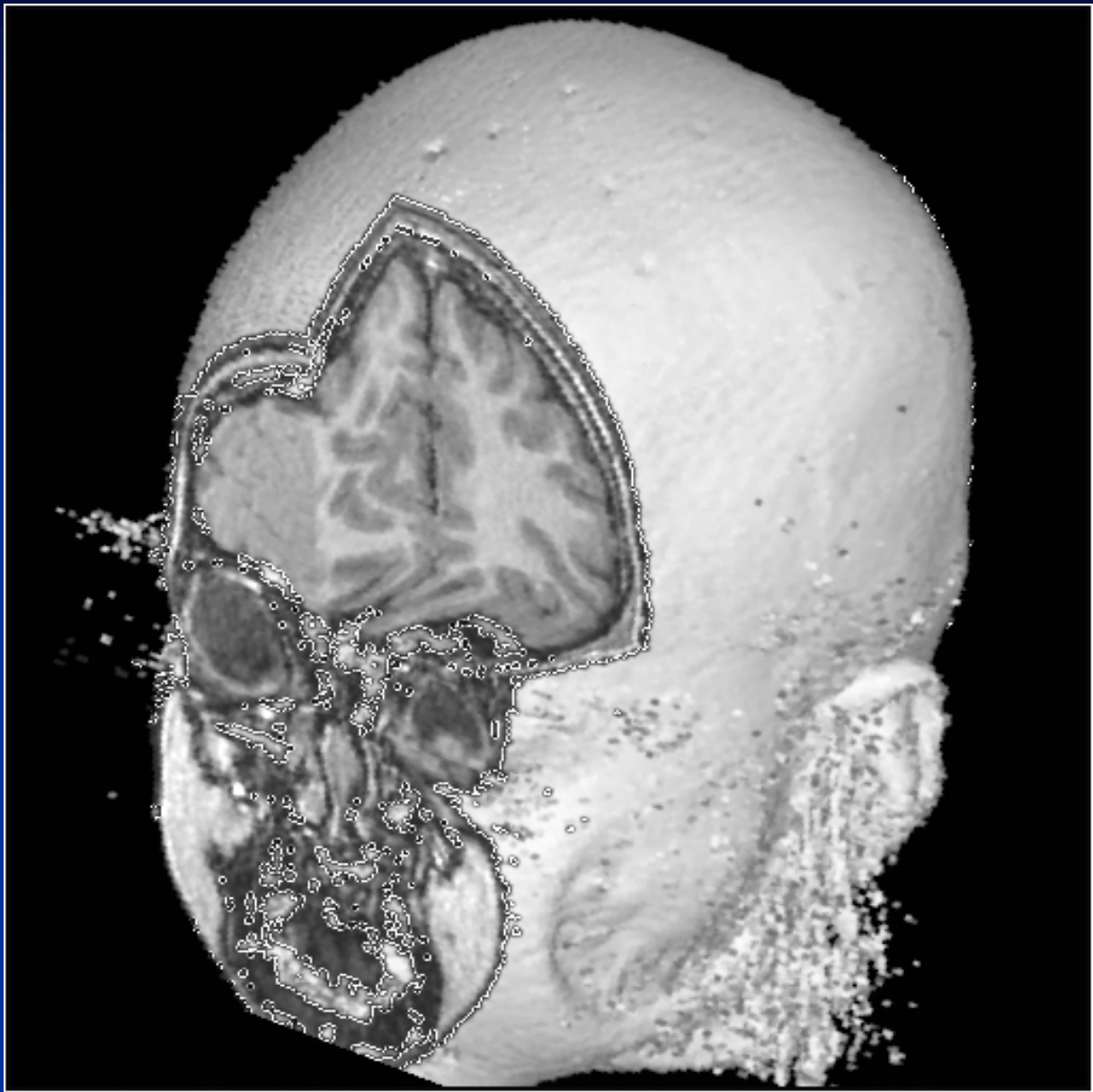

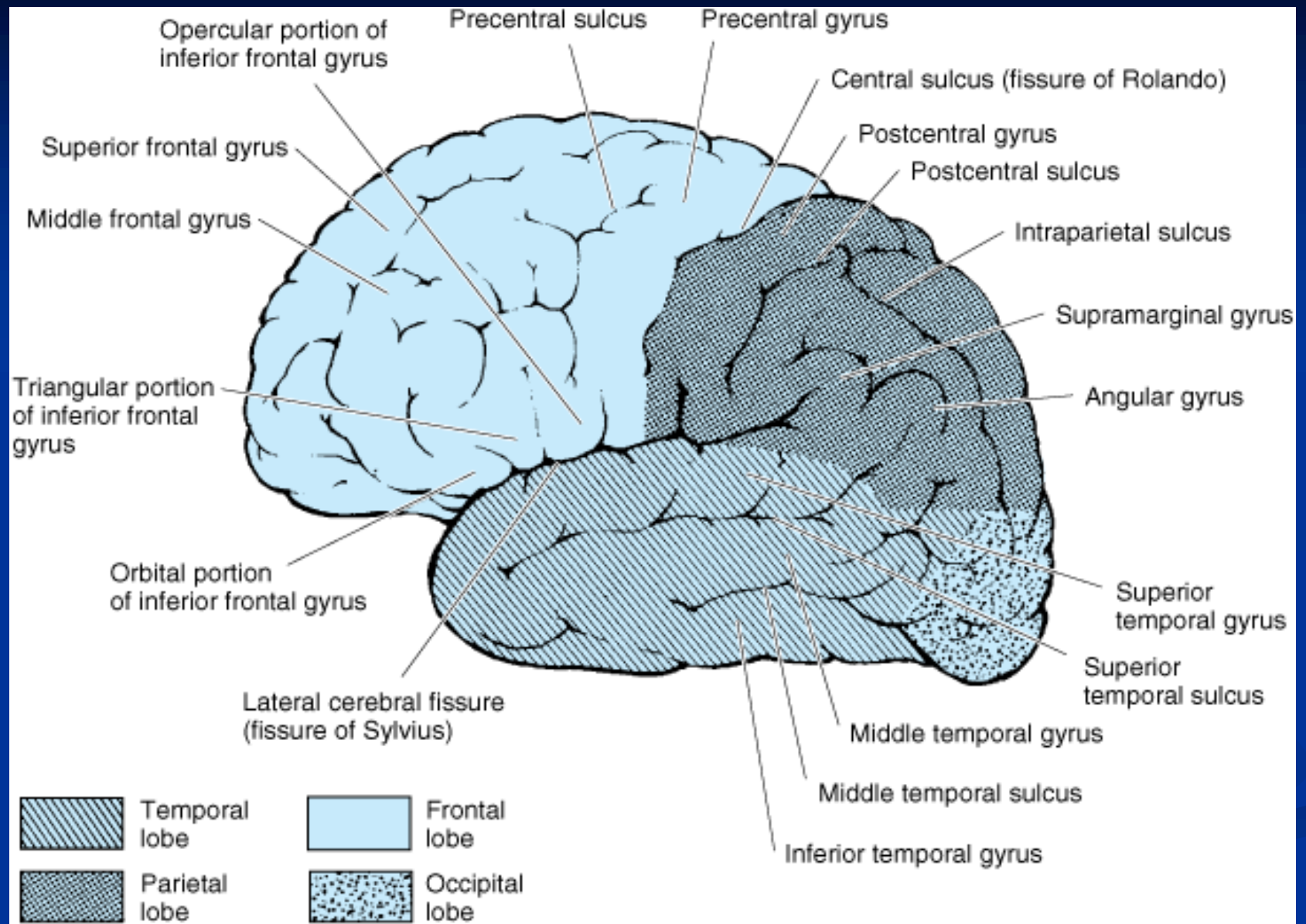

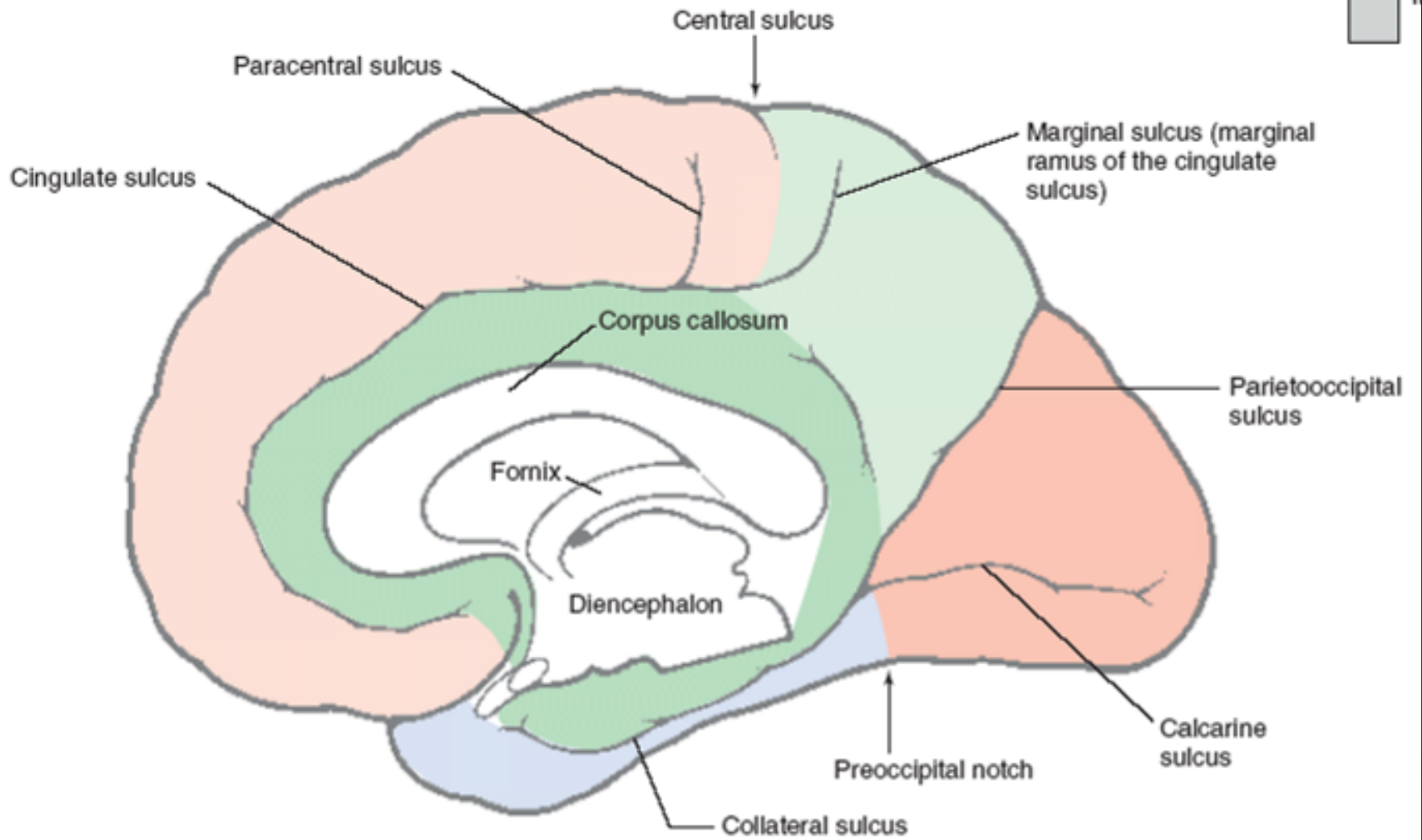

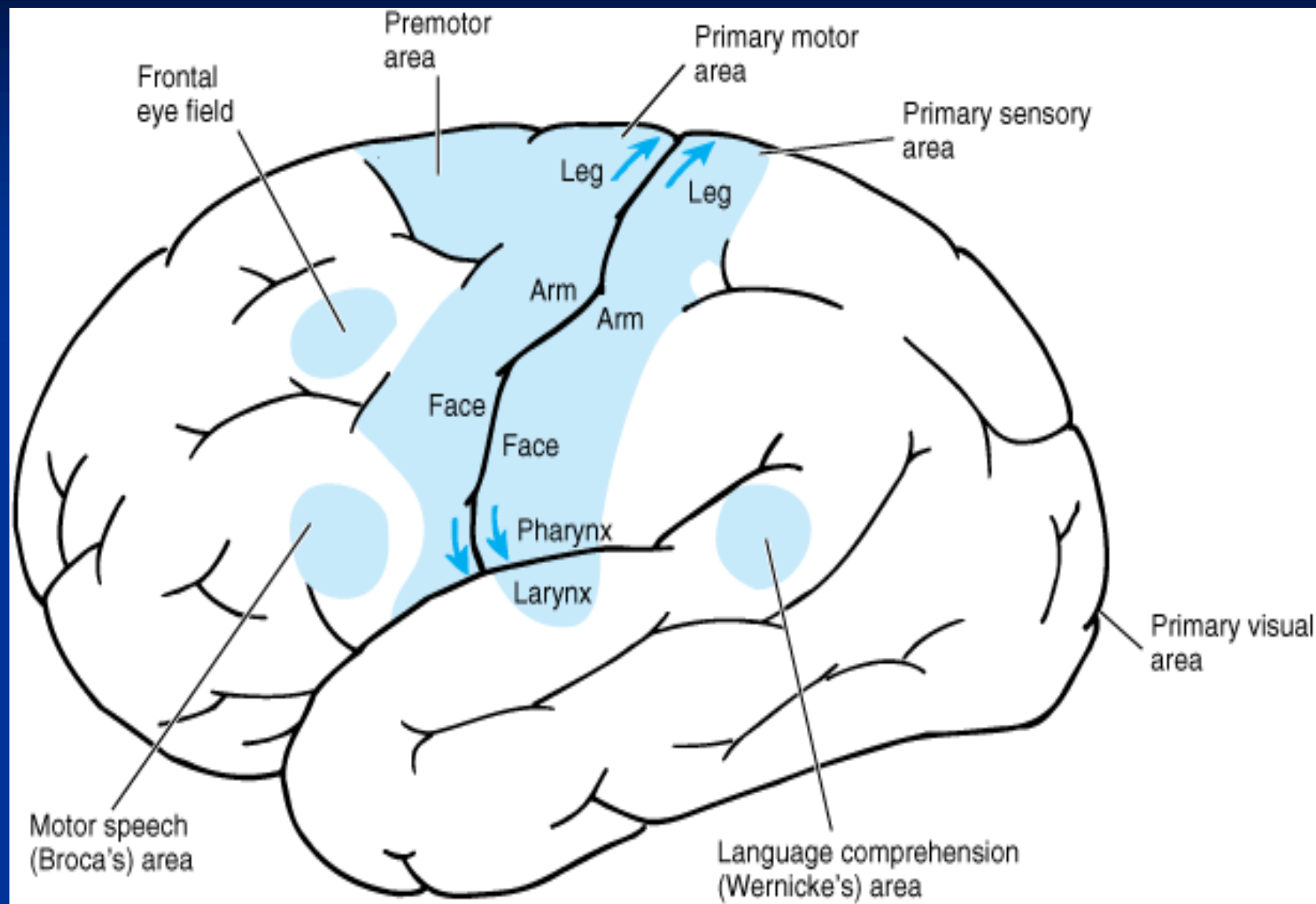



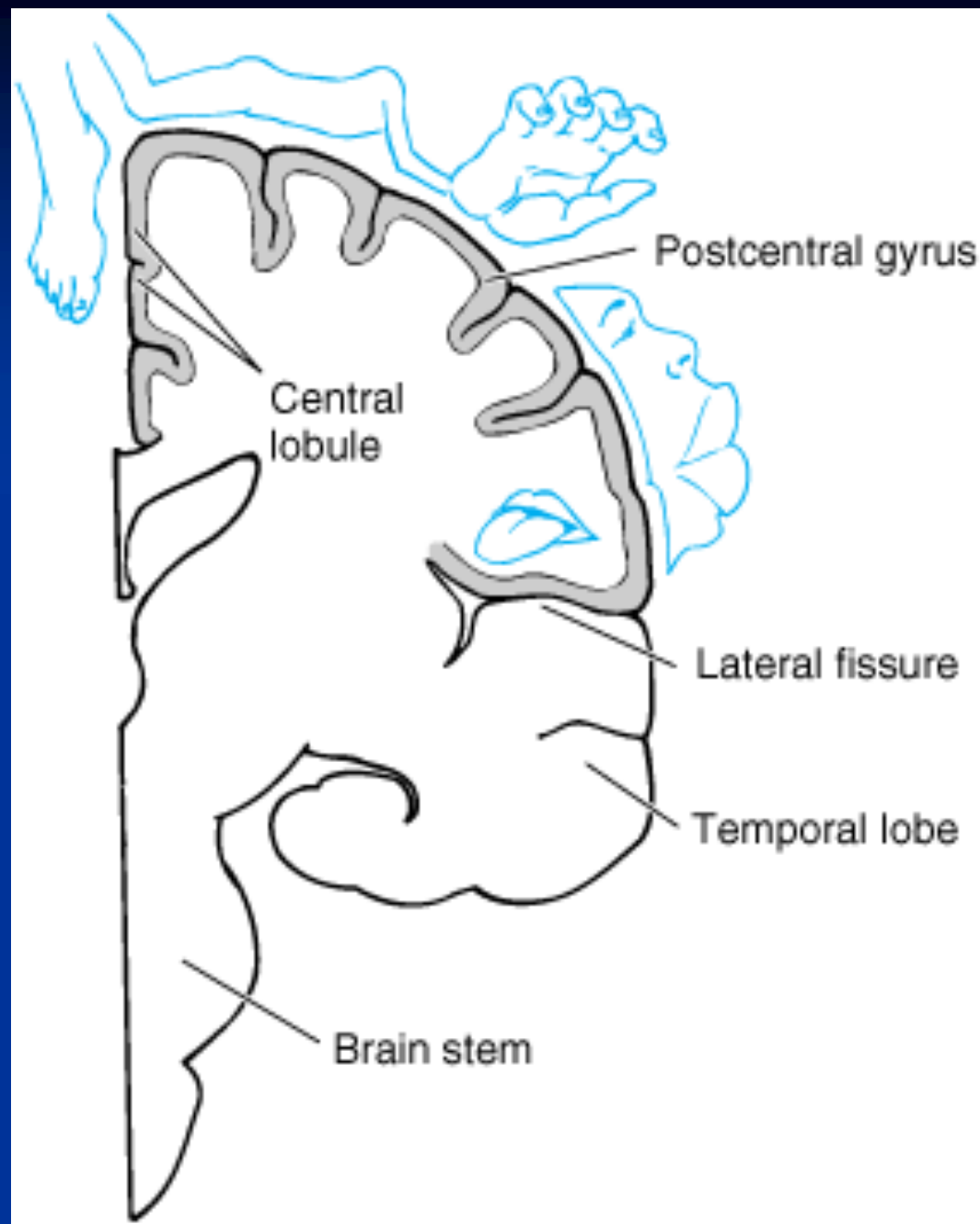

# Brain

## Axial T2

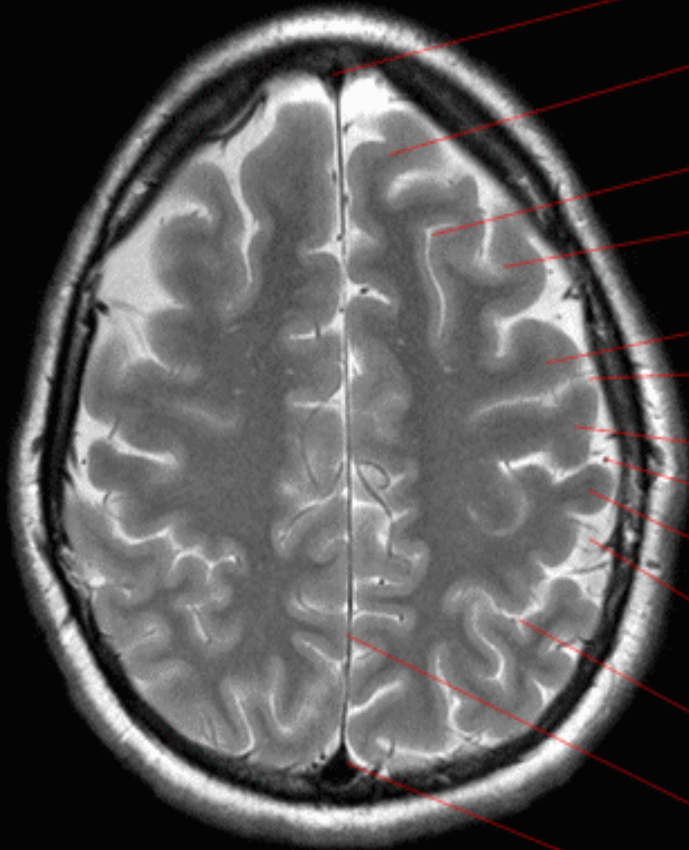

Superior sagittal sinus

Superior frontal gyrus

Superior frontal sulcus

Middle frontal gyrus

Inferior frontal gyrus

Precentral sulcus

Precentral gyrus

Central sulcus

Postcentral gyrus

Postcentral sulcus

Intraparietal sulcus

Interhemispheric fissure

Superior sagittal sinus

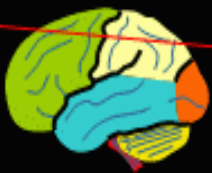

# Brain

## Axial T2

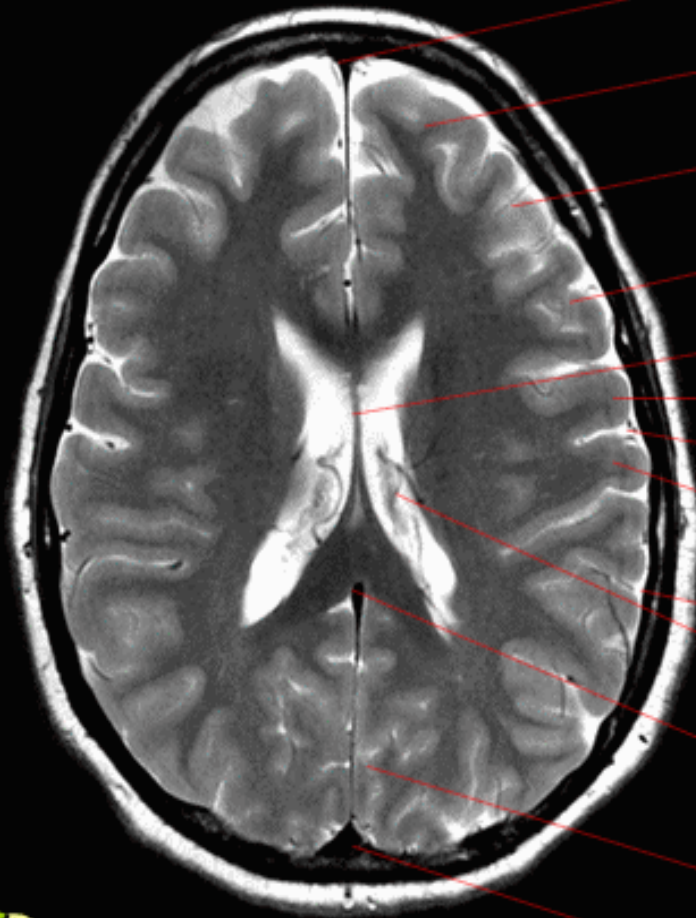

Superior sagittal sinus

Superior frontal gyrus

Middle frontal gyrus

Inferior frontal gyrus

Septum pellucidum

Precentral gyrus

Central sulcus

Postcentral gyrus

Lateral sulcus

Choroid plexus

Inferior sagittal sinus

Parietooccipital sulcus

Superior sagittal sinus

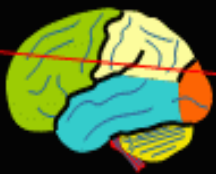

# Brain

## Axial T2

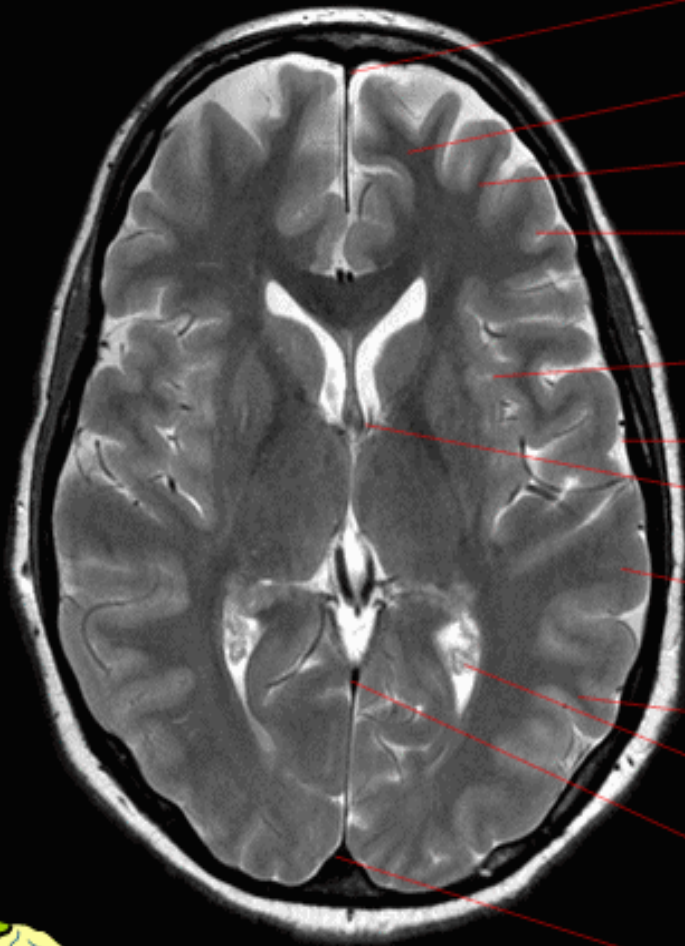

Superior sagittal sinus

Superior frontal gyrus

Middle frontal gyrus

Inferior frontal gyrus

Insula

Lateral sulcus

Foramen of Monro

Superior temporal gyrus

Middle temporal gyrus

Choroid plexus

Straight sinus

Superior sagittal sinus

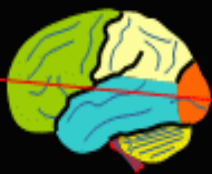



# Brain

## Axial T2

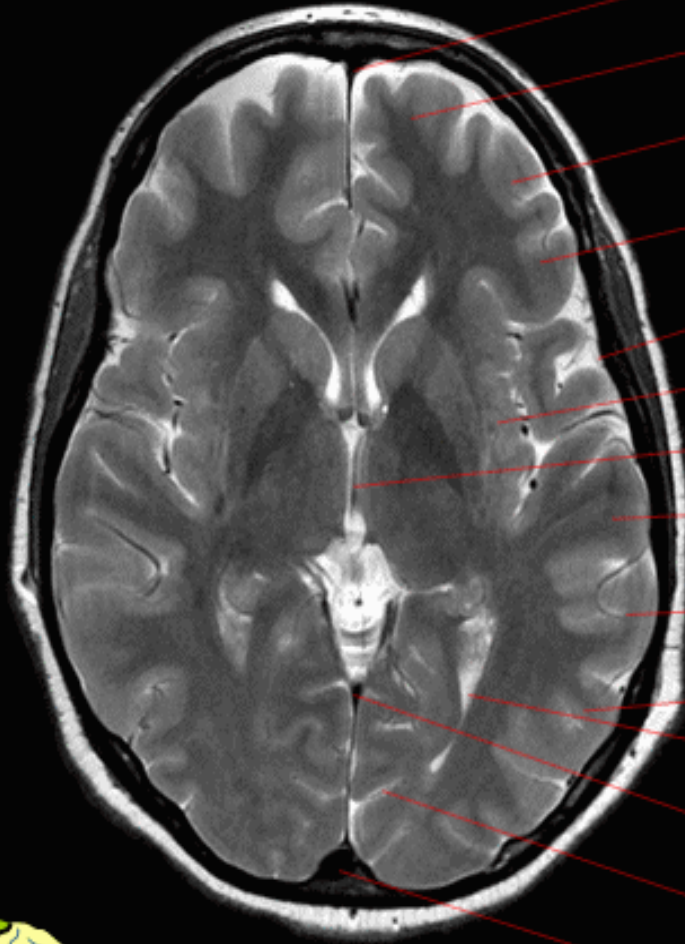

- Superior sagittal sinus
- Superior frontal gyrus
- Middle frontal gyrus
- Inferior frontal gyrus
- Lateral sulcus
- Insula
- Third ventricle
- Superior temporal gyrus
- Middle temporal gyrus
- Inferior temporal gyrus
- Occipital horn of lateral ventricle
- Straight sinus
- Calcarine sulcus
- Superior sagittal sinus

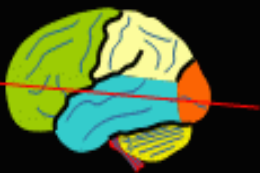

# Brain

## Axial T2

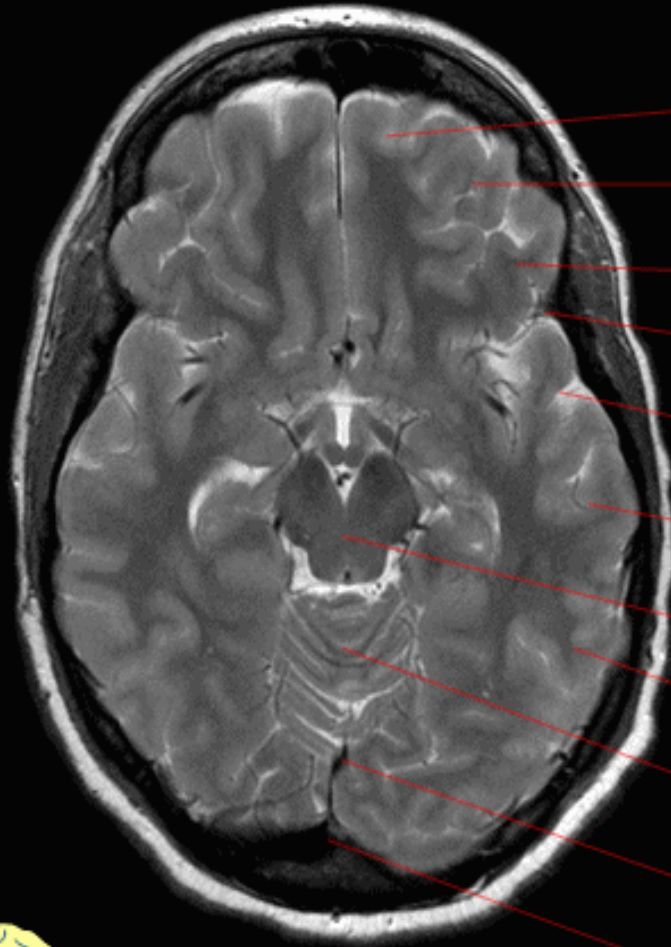

- Superior frontal gyrus
- Middle frontal gyrus
- Inferior frontal gyrus
- Lateral sulcus
- Superior temporal gyrus
- Middle temporal gyrus
- Midbrain
- Inferior temporal gyrus
- Vermis
- Straight sinus
- Superior sagittal sinus

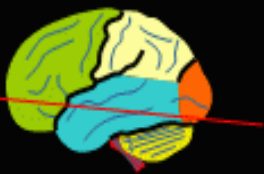

# Brain Axial T2

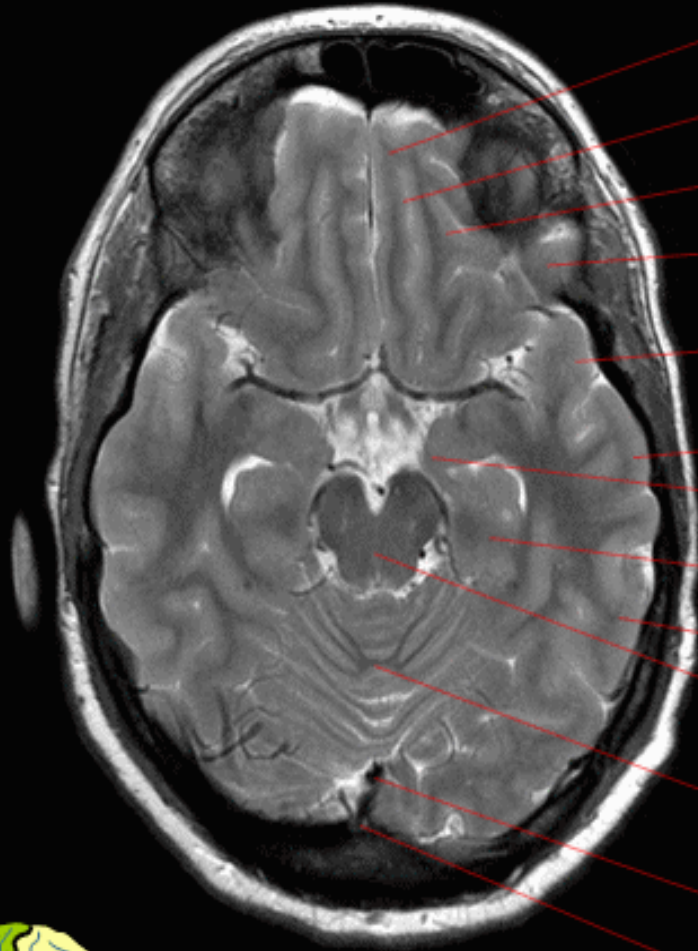

Gyrus rectus

Olfactory sulcus

Orbital gyrus

Inferior frontal gyrus

Superior temporal gyrus

Middle temporal gyrus

Uncus

Parahippocampal gyrus

Inferior temporal gyrus

Midbrain

Vermis

Straight sinus

Superior sagittal sinus

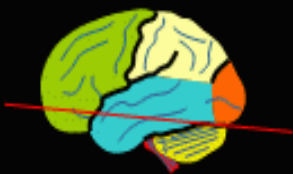

# Brain

## Axial T2

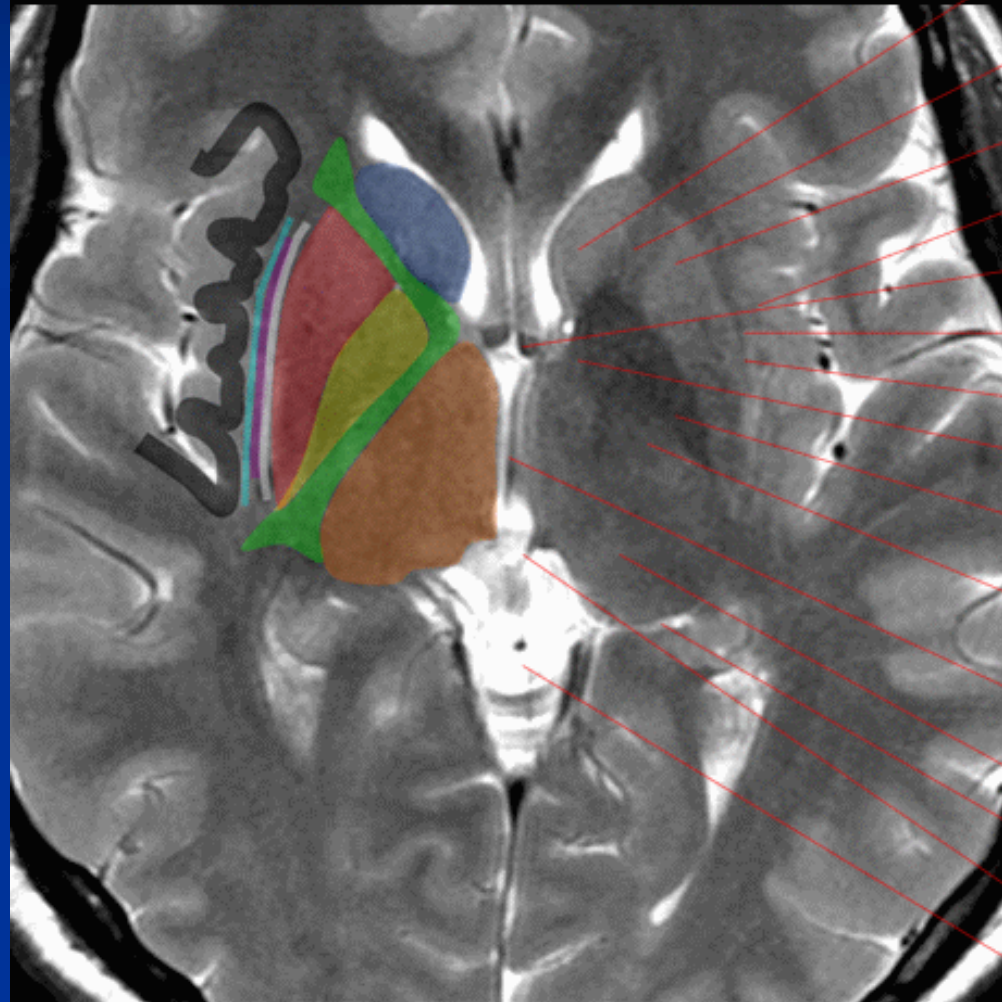

- Caudate nucleus
- Internal capsule (anterior limb)
- Putamen
- Extreme capsule
- Column of fornix
- Clastrum
- External capsule
- Internal capsule (genu)
- Globus pallidus
- Internal capsule (posterior limb)
- Third ventricle
- Thalamus
- Retropulvinar cistern
- Posterior commissure
- Quadrigeminal cistern



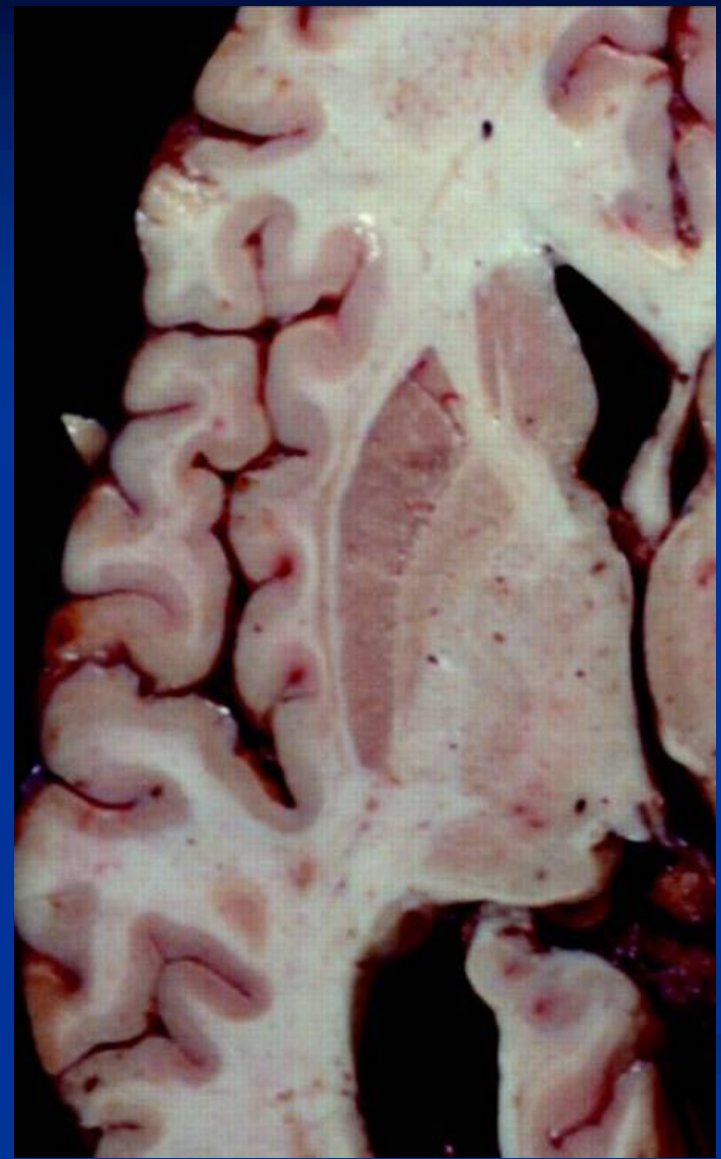
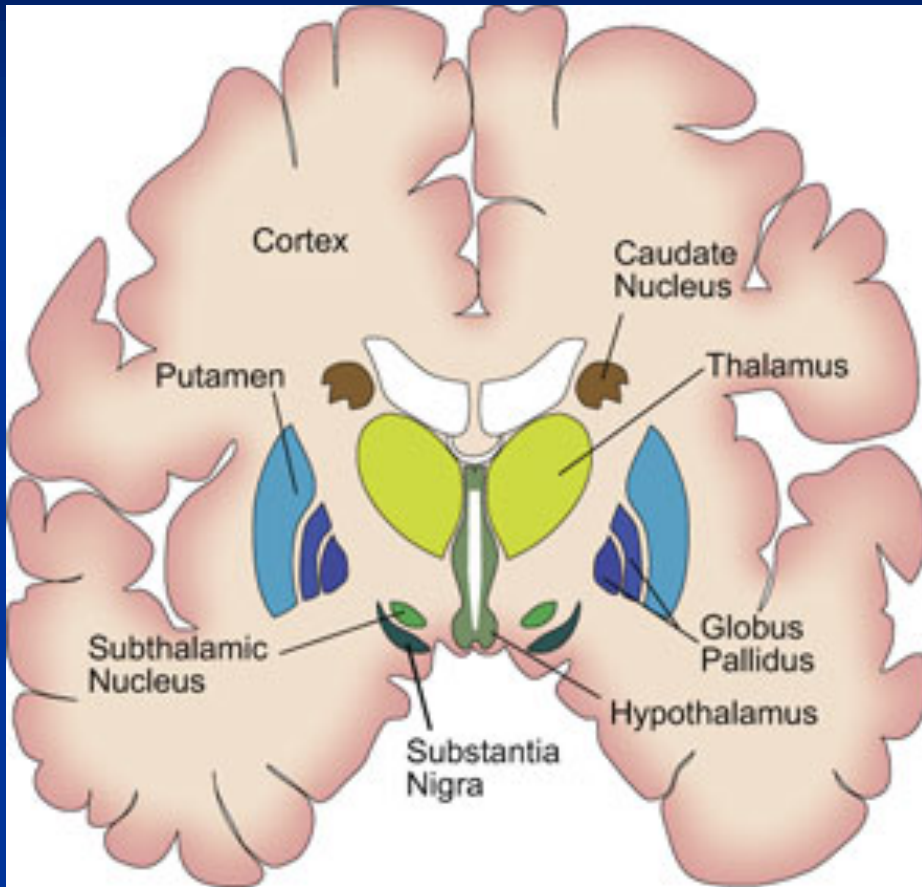

# Brain

## Sagittal T1



Superior sagittal sinus

Frontal lobe

Parietal lobe

Corpus callosum

Precuneus

Parieto-occipital fissure

Cuneus

Calcarine sulcus

Lingual gyrus

Straight sinus

Cerebellum

Brainstem

Straight gyrus

Spinal cord

# Brain

## Sagittal T1

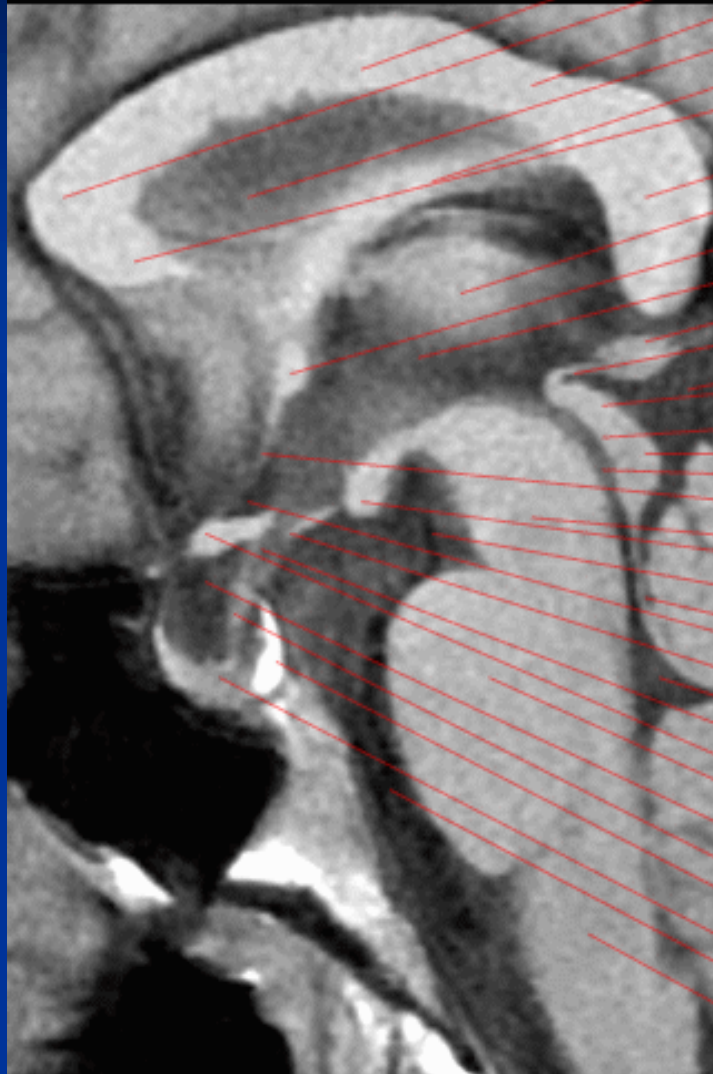

- Corpus callosum (body)
- Corpus callosum (genu)
- Corpus callosum (isthmus)
- Septum pellucidum
- Fornix
- Corpus callosum (rostrum)
- Corpus callosum (splenium)
- Thalamus
- Anterior commissure
- Third ventricle
- Pineal gland
- Posterior commissure
- Quadrigeminal cistern
- Superior colliculus
- Quadrigeminal plate
- Inferior colliculus
- Cerebral aqueduct
- Lamina terminalis
- Midbrain
- Mamillary body
- Interpeduncular cistern
- Superior medullary velum
- Supraoptic recess
- Tuber cinereum
- Fourth ventricle
- Infundibular recess
- Optic chiasm
- Pons
- Suprasellar cistern
- Infundibulum
- Neurohypophysis
- Adenohypophysis
- Prepontine cistern
- Medulla oblongata



# Brain

## Coronal T2

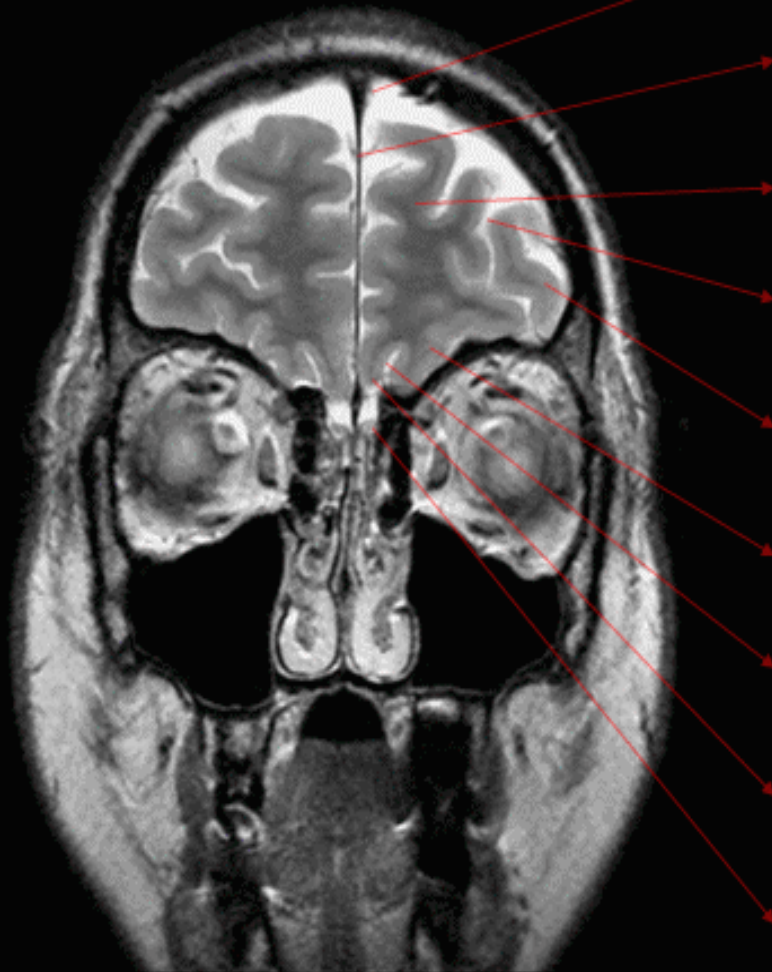

Superior sagittal sinus

Interhemispheric fissure

Superior frontal gyrus

Superior frontal sulcus

Middle frontal gyrus

Medial orbital gyrus

Olfactory sulcus

Gyrus rectus

Olfactory bulb



# Brain

## Coronal T2

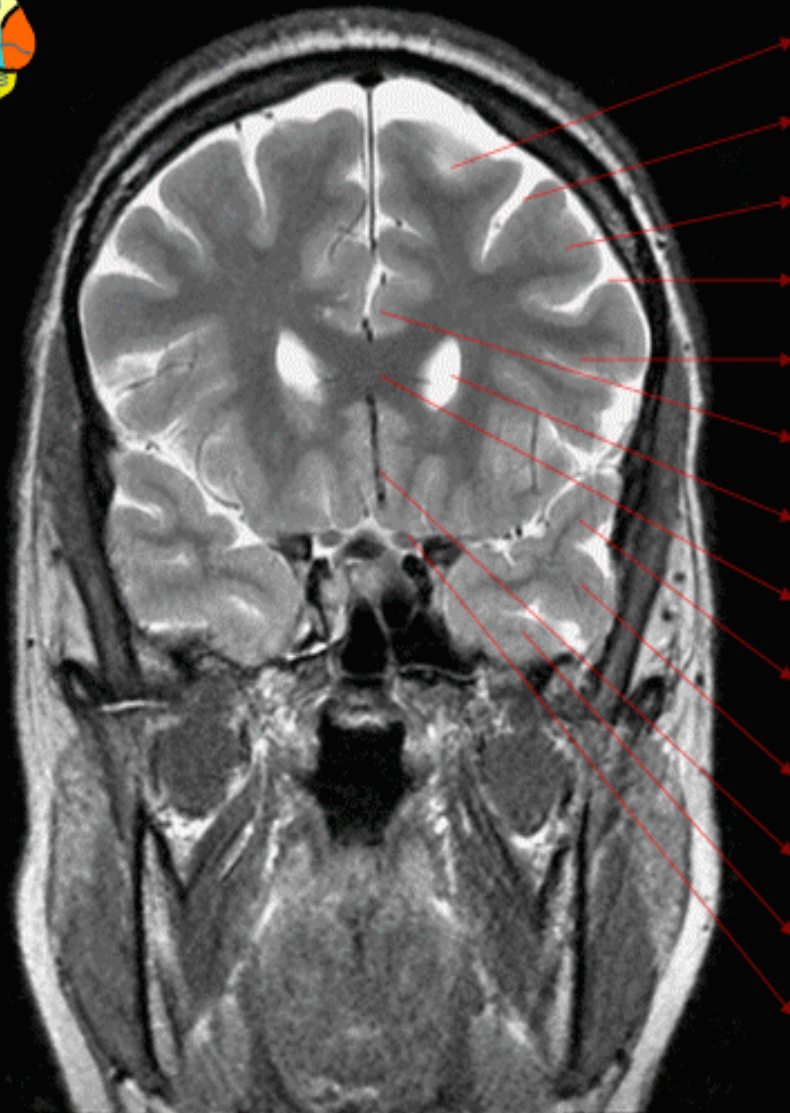
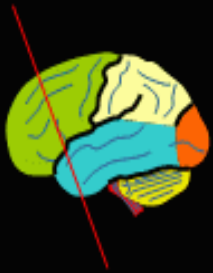

- Superior frontal gyrus
- Superior frontal sulcus
- Middle frontal gyrus
- Inferior frontal sulcus
- Inferior frontal gyrus
- Cingulate gyrus
- Lateral ventricle (frontal horn)
- Corpus callosum (genu)
- Superior temporal gyrus
- Middle temporal gyrus
- Anterior cerebral artery
- Inferior temporal gyrus
- Pre-chiasmatic optic nerve

# Brain

## Coronal T2

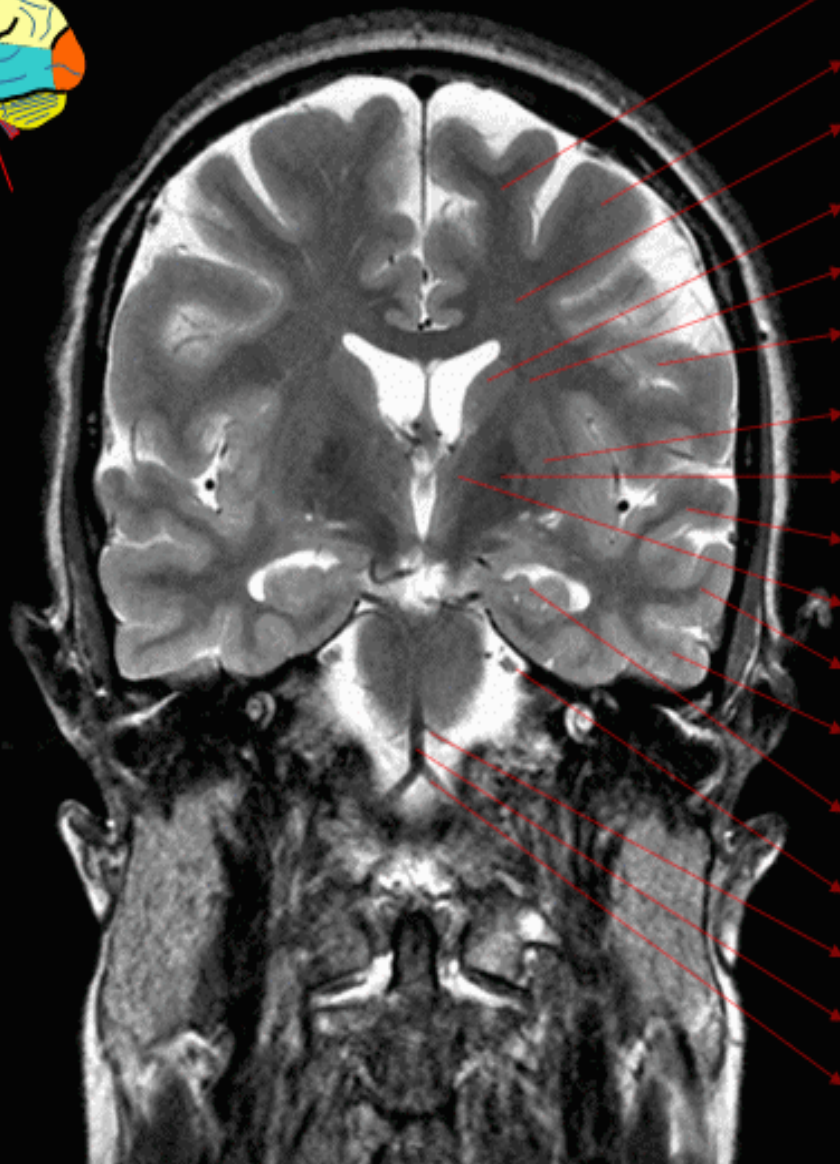
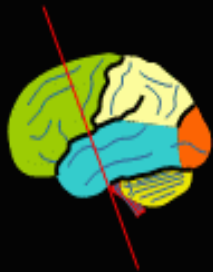

- Superior frontal gyrus
- Middle frontal gyrus
- Centrum semiovale
- Caudate nucleus
- Corona radiata
- Inferior frontal gyrus
- Putamen
- Globus pallidus
- Superior temporal gyrus
- Internal capsule
- Middle temporal gyrus
- Inferior temporal gyrus
- Hippocampus
- Trigeminal nerve (V)
- Superior cerebellar artery
- Basilar artery
- Vertebral artery

# Brain

## Coronal T2

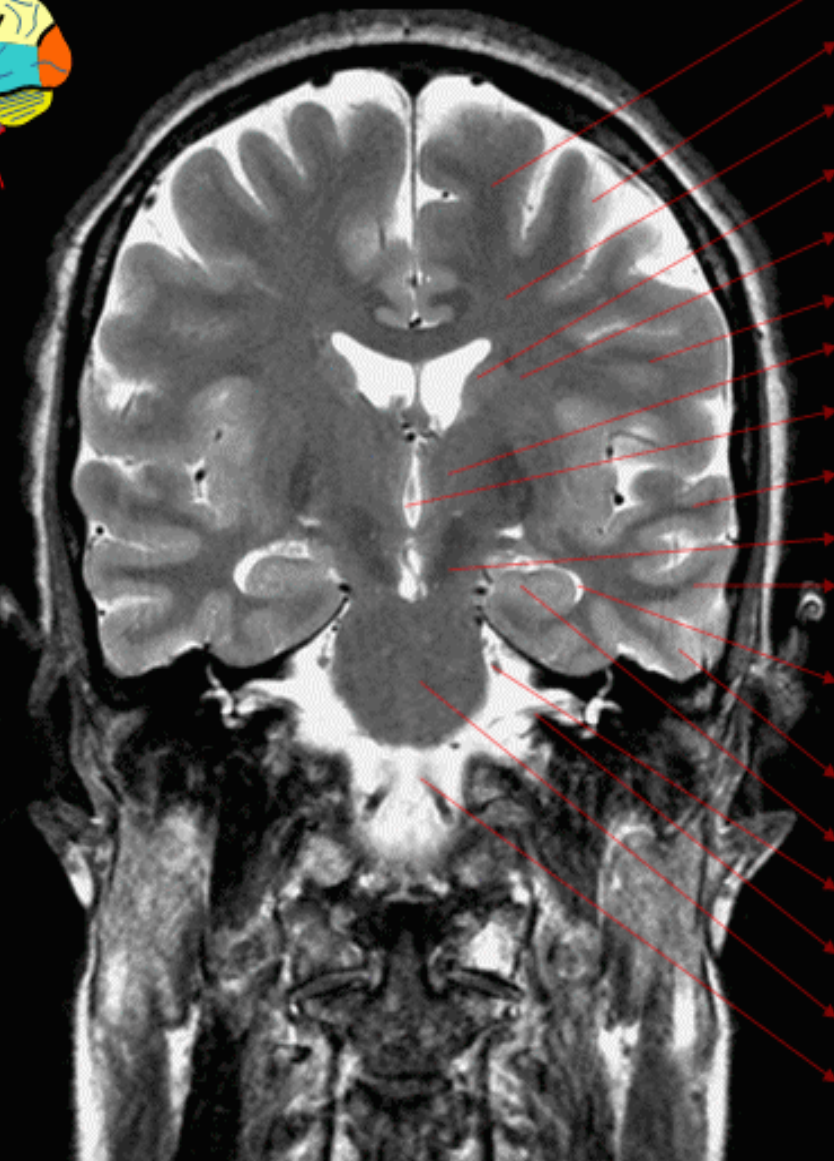
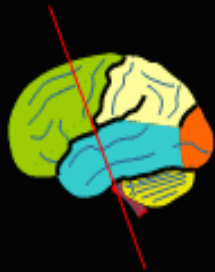

- Superior frontal gyrus
- Middle frontal gyrus
- Centrum semiovale
- Caudate nucleus
- Corona radiata
- Inferior frontal gyrus
- Thalamus
- Third ventricle
- Superior temporal gyrus
- Mid brain
- Middle temporal gyrus
- Lateral ventricle  
(temporal horn)
- Inferior temporal gyrus
- Hippocampus
- Trigeminal nerve (V)
- CN VII and VIII
- Pons
- Vertebral artery



# Brain

## Coronal T2

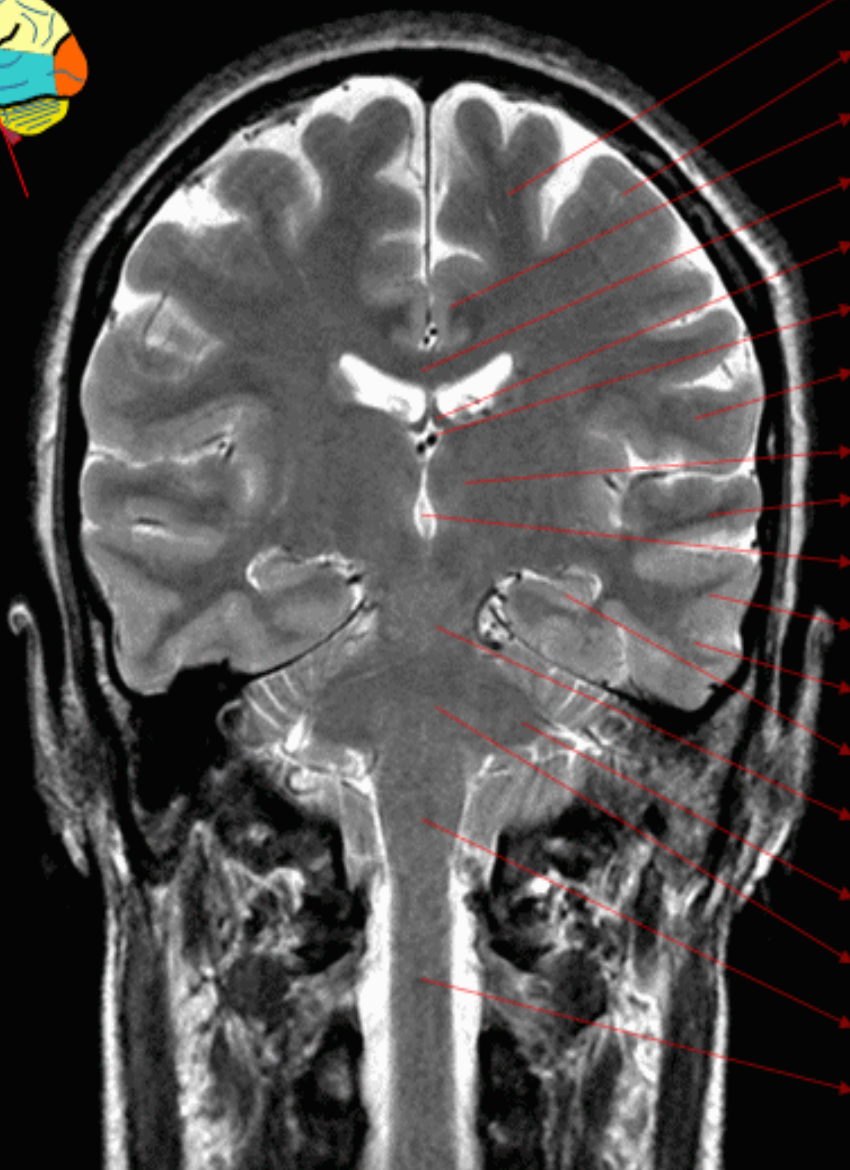
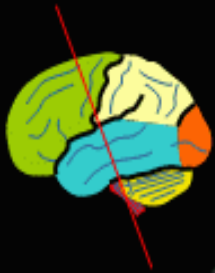

- Superior frontal gyrus
- Middle frontal gyrus
- Cingulate gyrus
- Corpus callosum (body)
- Fornix
- Internal cerebral vein
- Precentral gyrus
- Thalamus
- Superior temporal gyrus
- Third ventricle
- Middle temporal gyrus
- Inferior temporal gyrus
- Hippocampus
- Mid brain
- Middle cerebellar peduncle
- Pons
- Medulla oblongata
- Spinal cord

# Brain

## Coronal T2

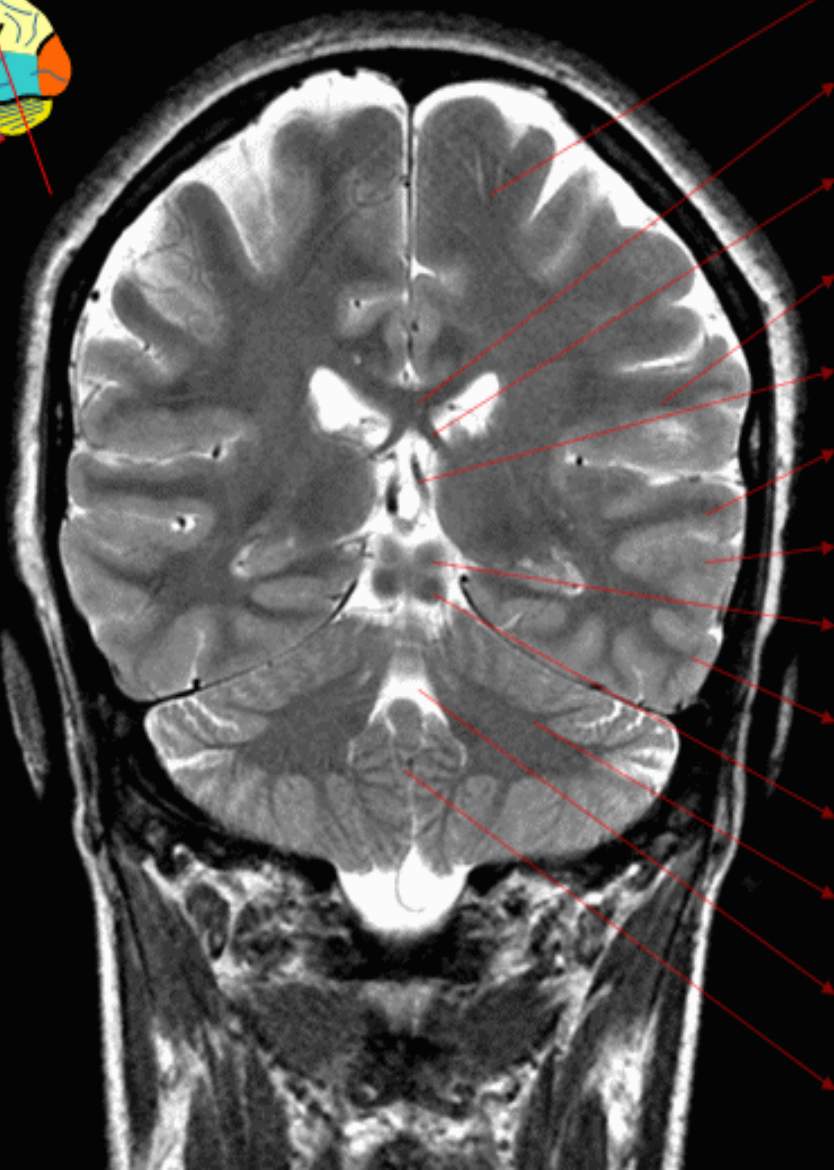
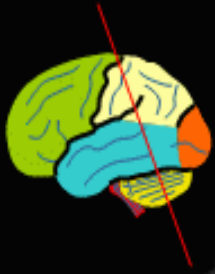

- Postcentral gyrus
- Corpus callosum (body)
- Fornix
- Supramarginal gyrus
- Internal cerebral vein
- Superior temporal gyrus
- Middle temporal gyrus
- Superior colliculus
- Inferior temporal gyrus
- Inferior colliculus
- Cerebellum
- Fourth ventricle
- Vermis



# Brain

## Coronal T2

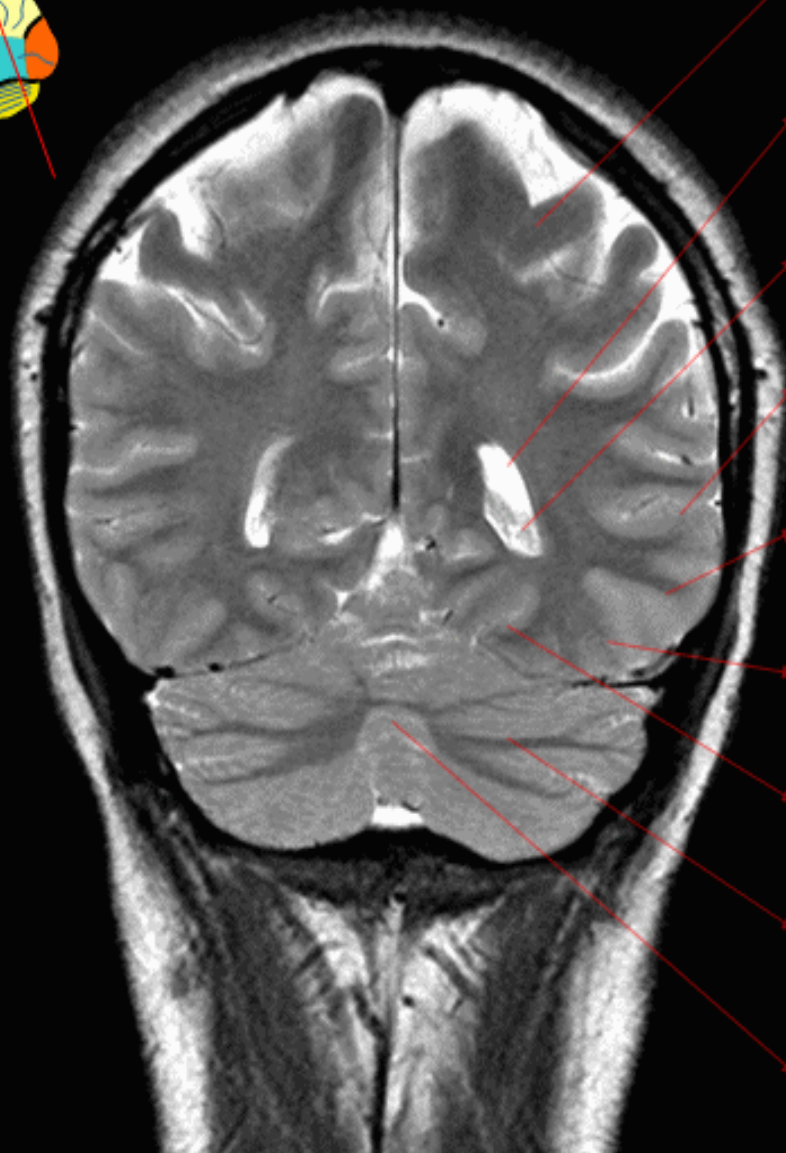
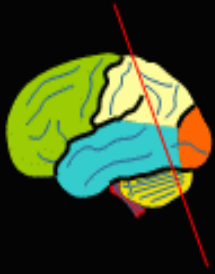

- Supramarginal gyrus
- Lateral ventricle (occipital horn)
- Choroid plexus
- Middle temporal gyrus
- Inferior temporal gyrus
- Fusiform gyrus
- Lingual gyrus
- Cerebellum
- Vermis

# Multiplane correlation

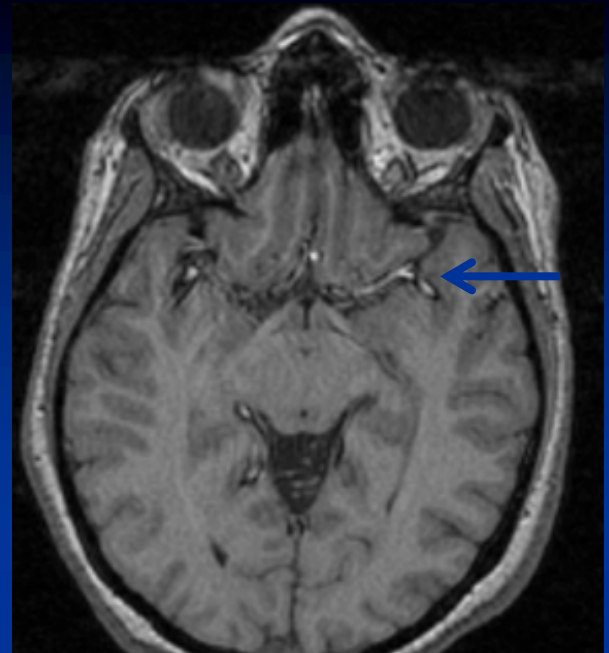
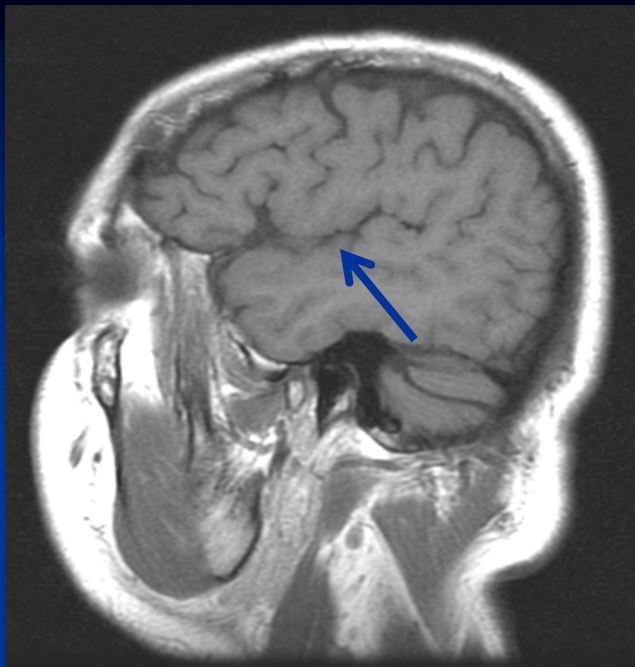

Sylvian fissure

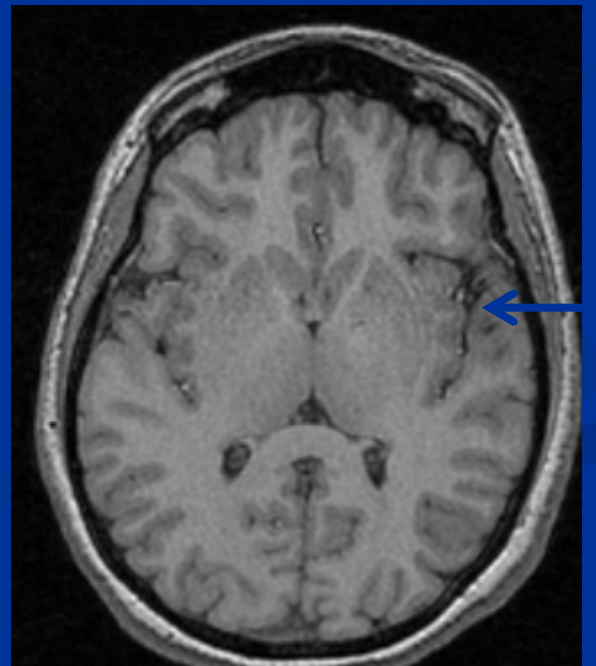
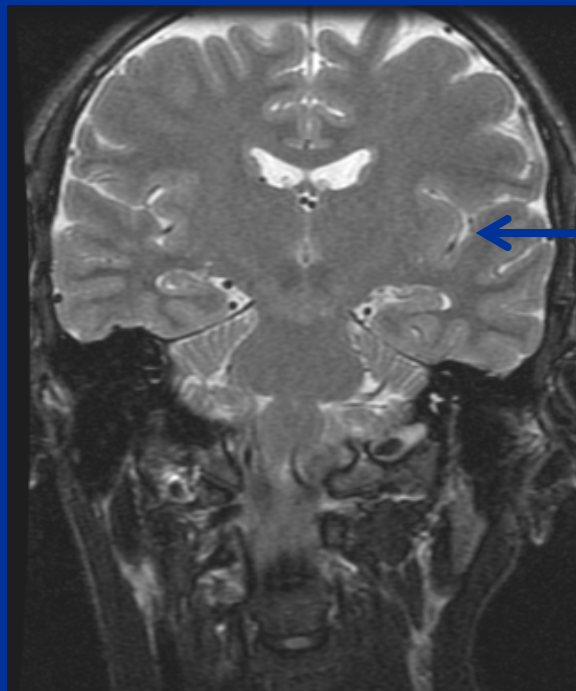

## Central (Rolandic) fissure

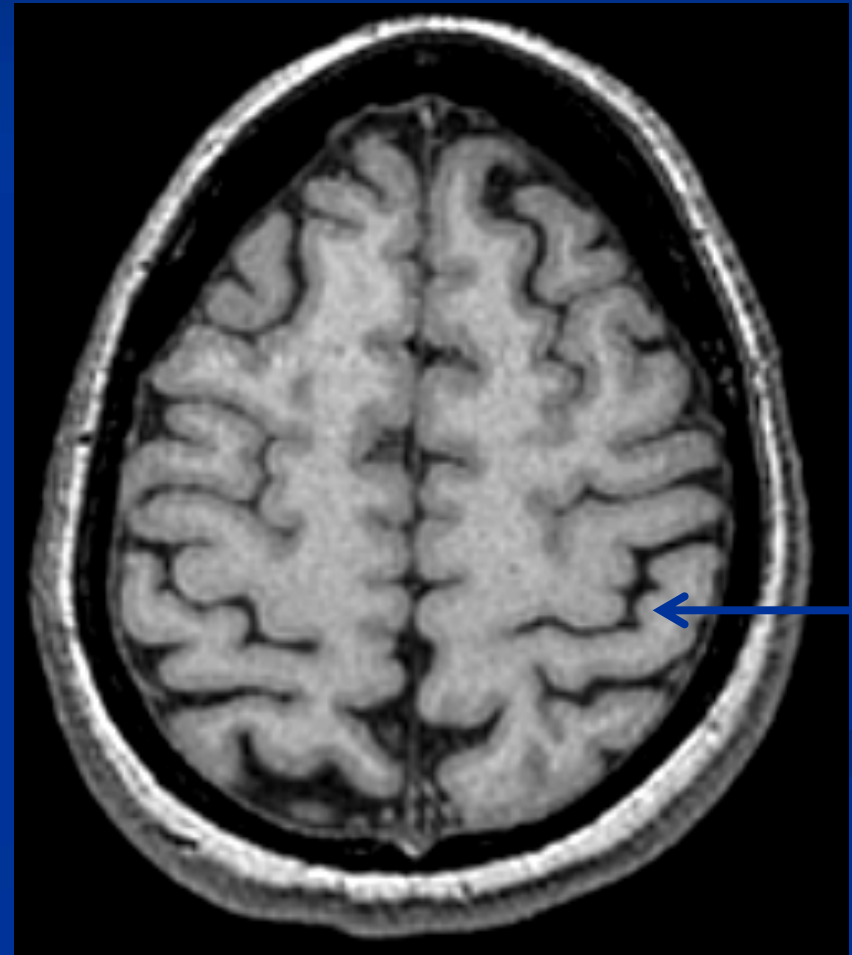
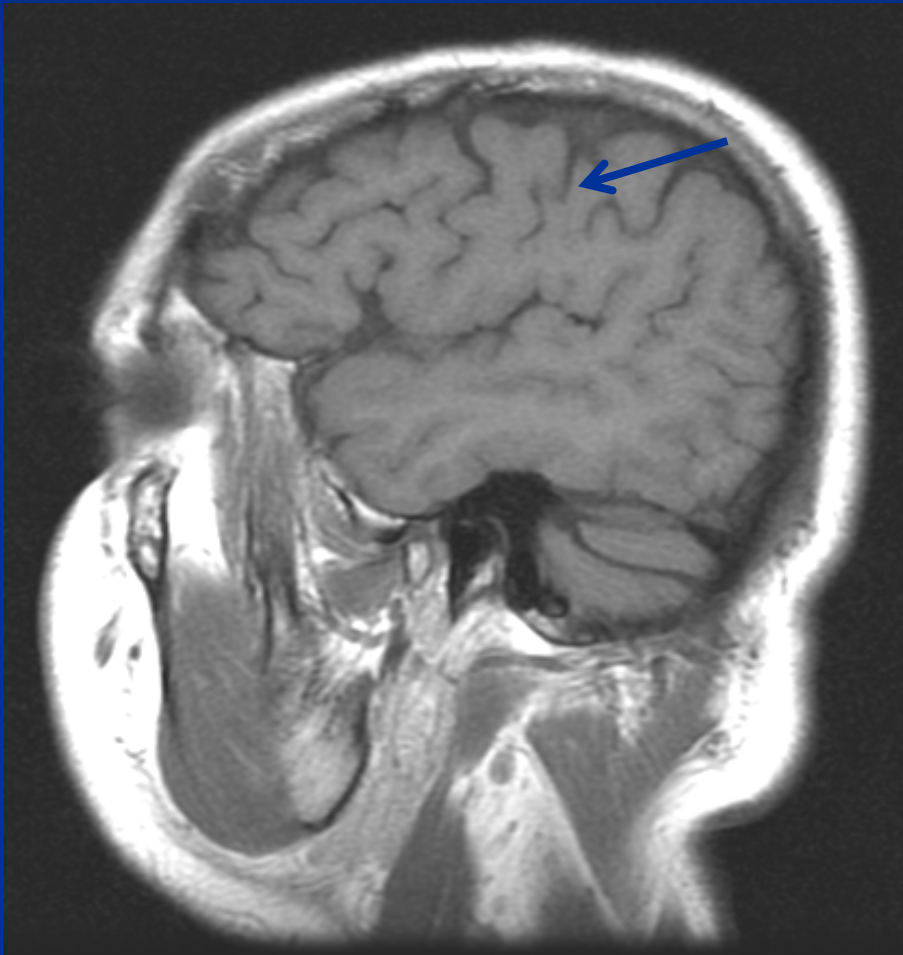

## Parieto-occipital fissure

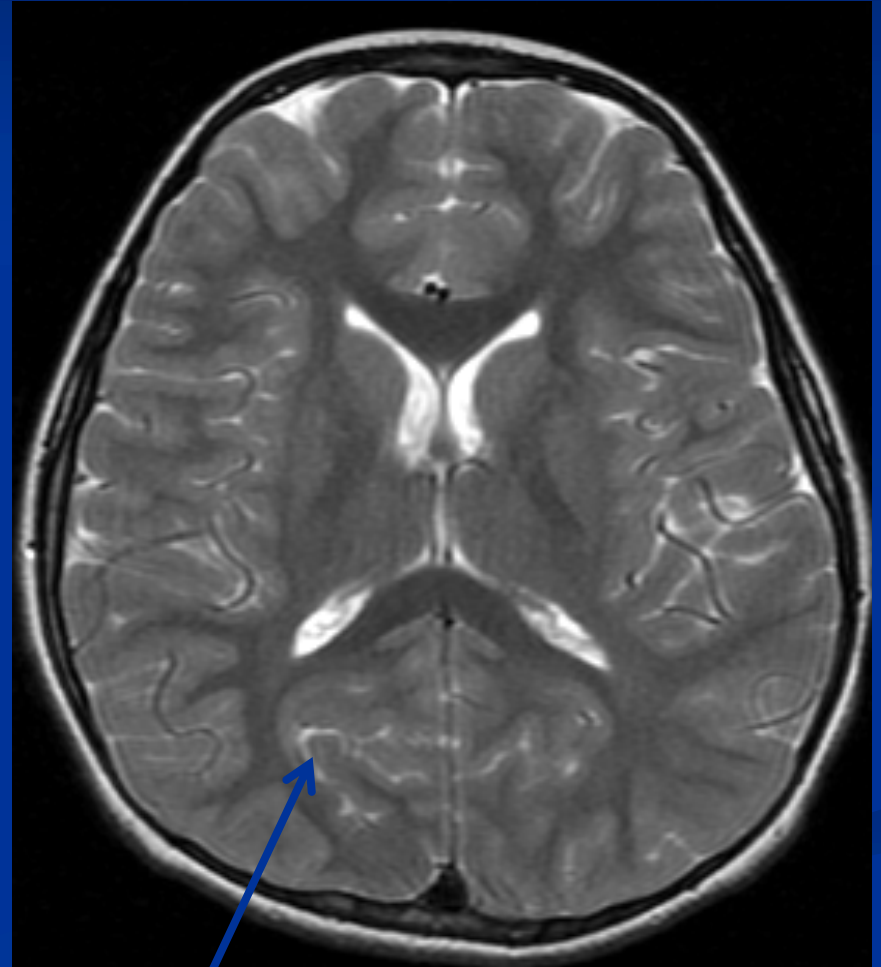
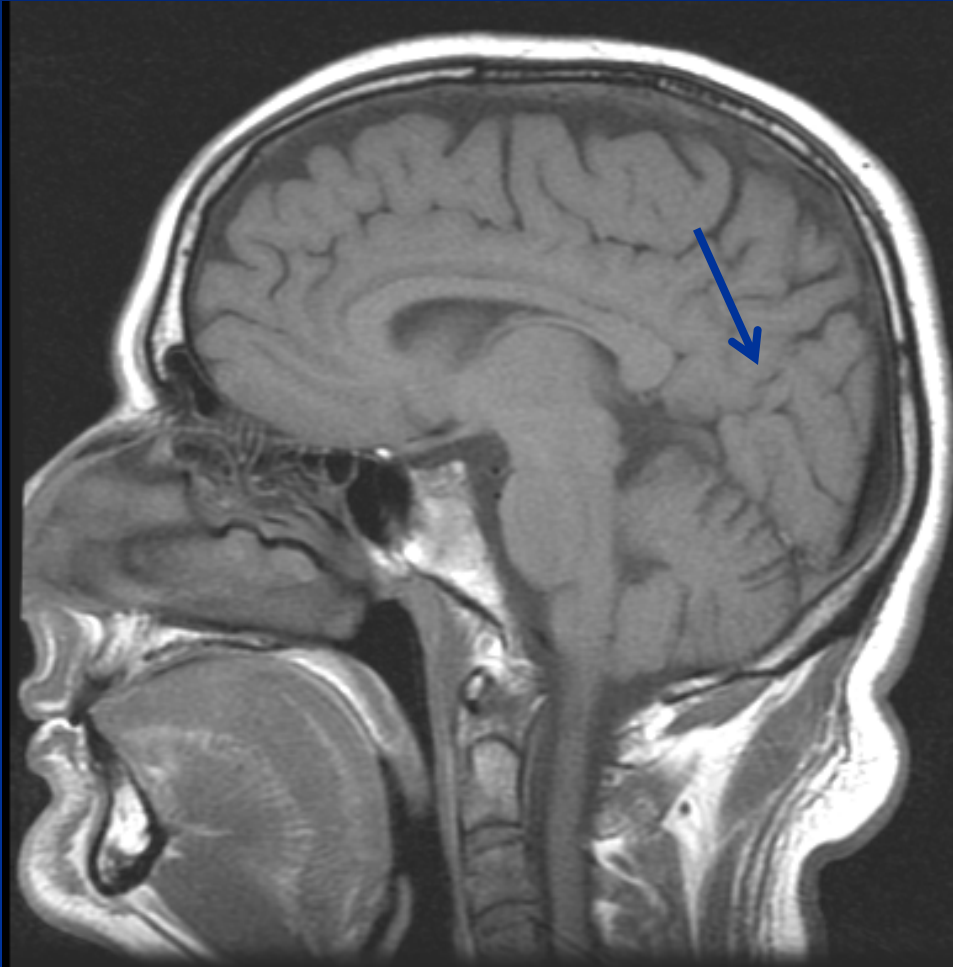



# Cingulate Sulcus

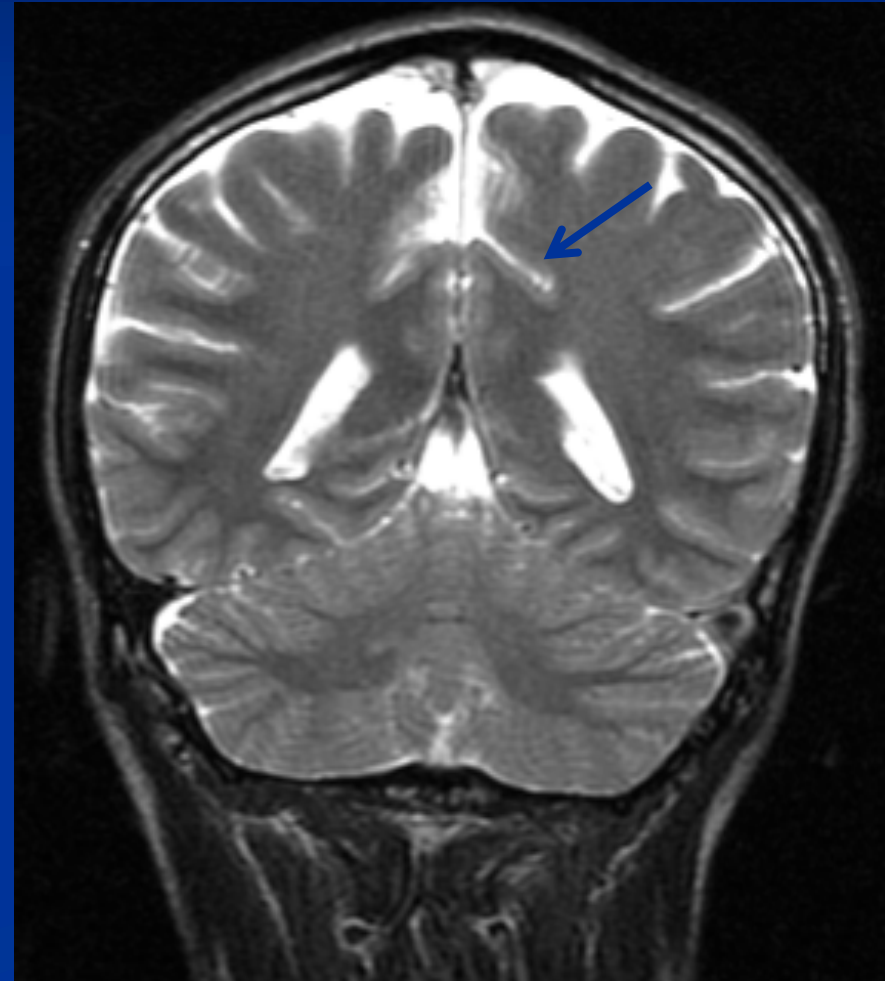
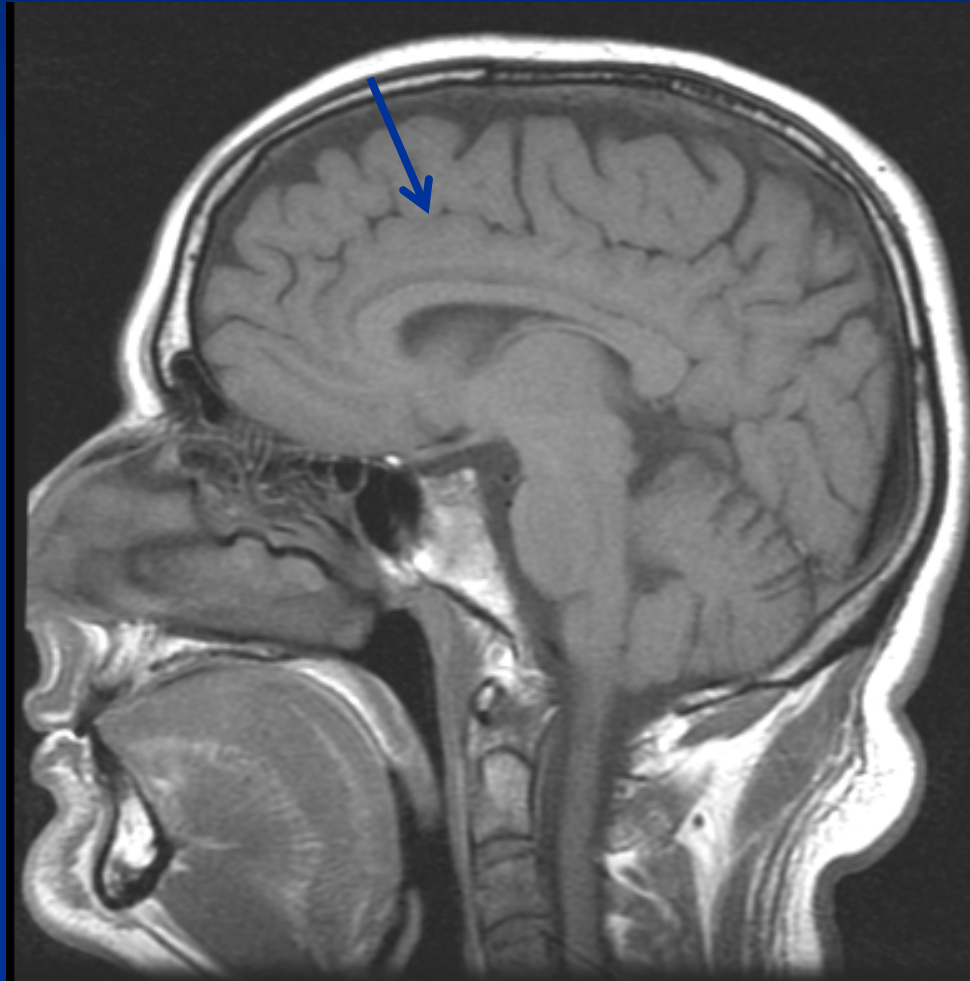

SuFrG

PrCG

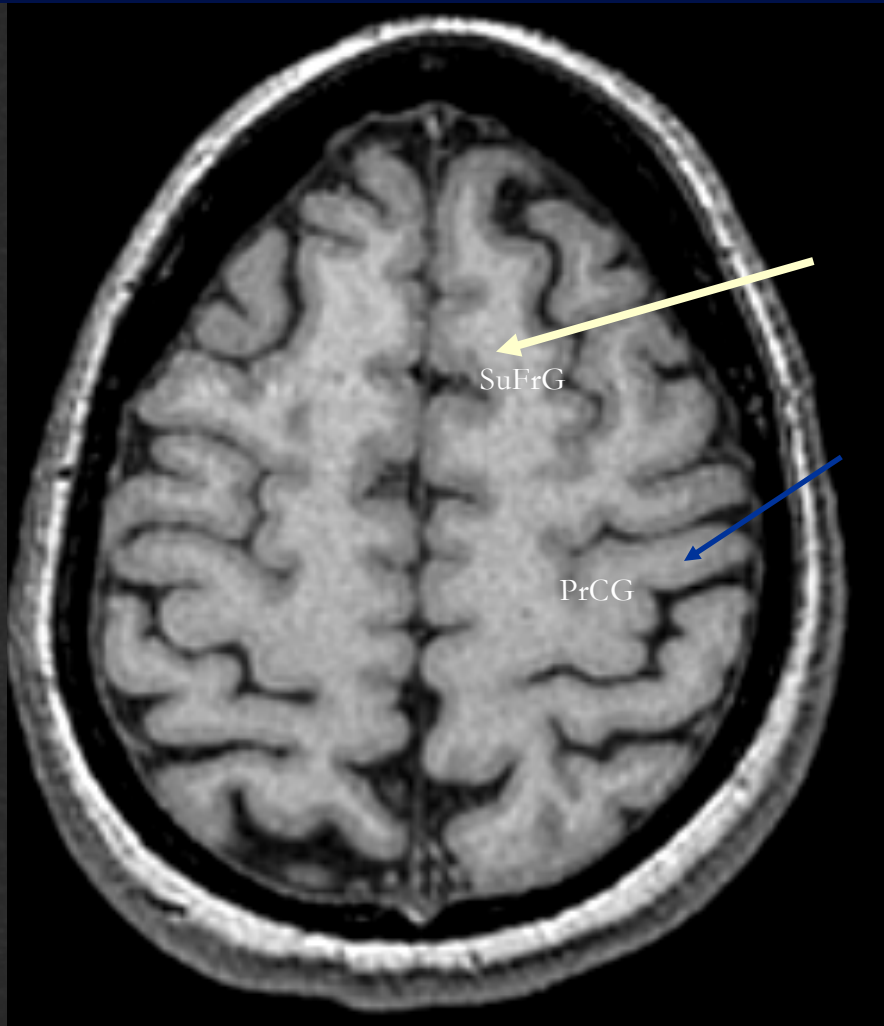
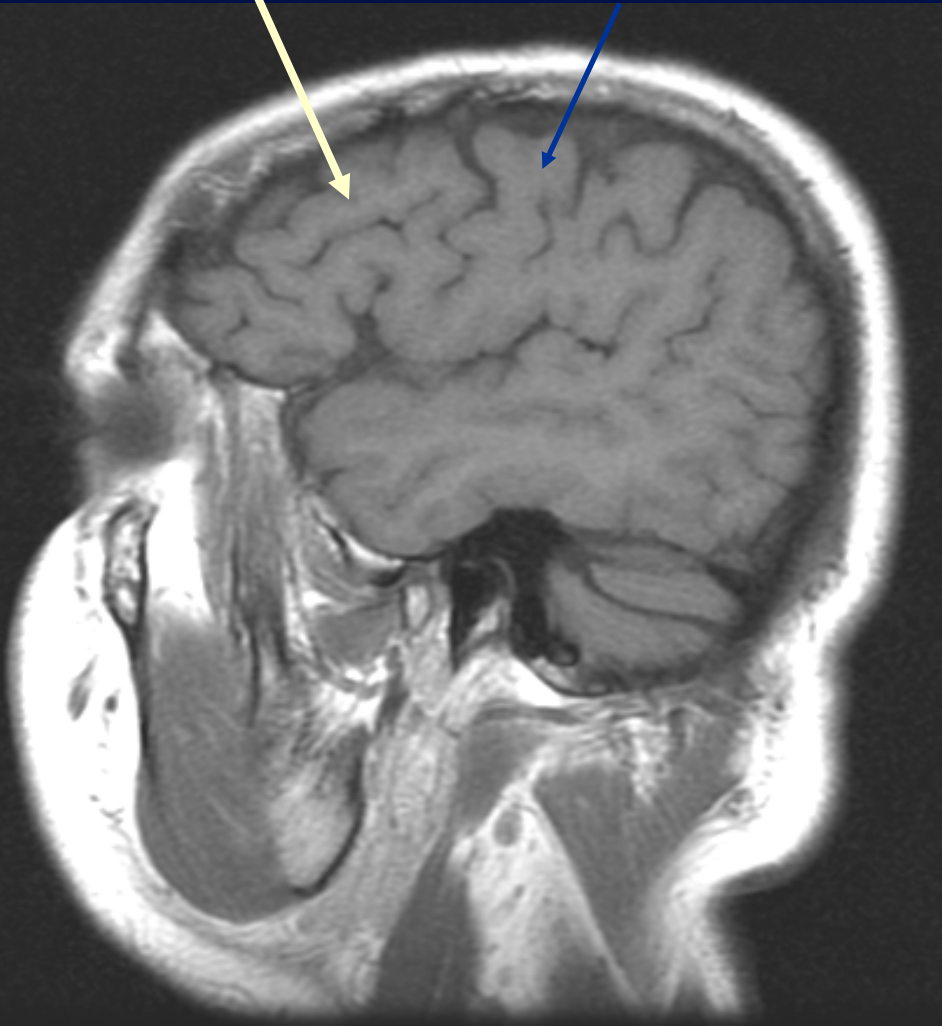

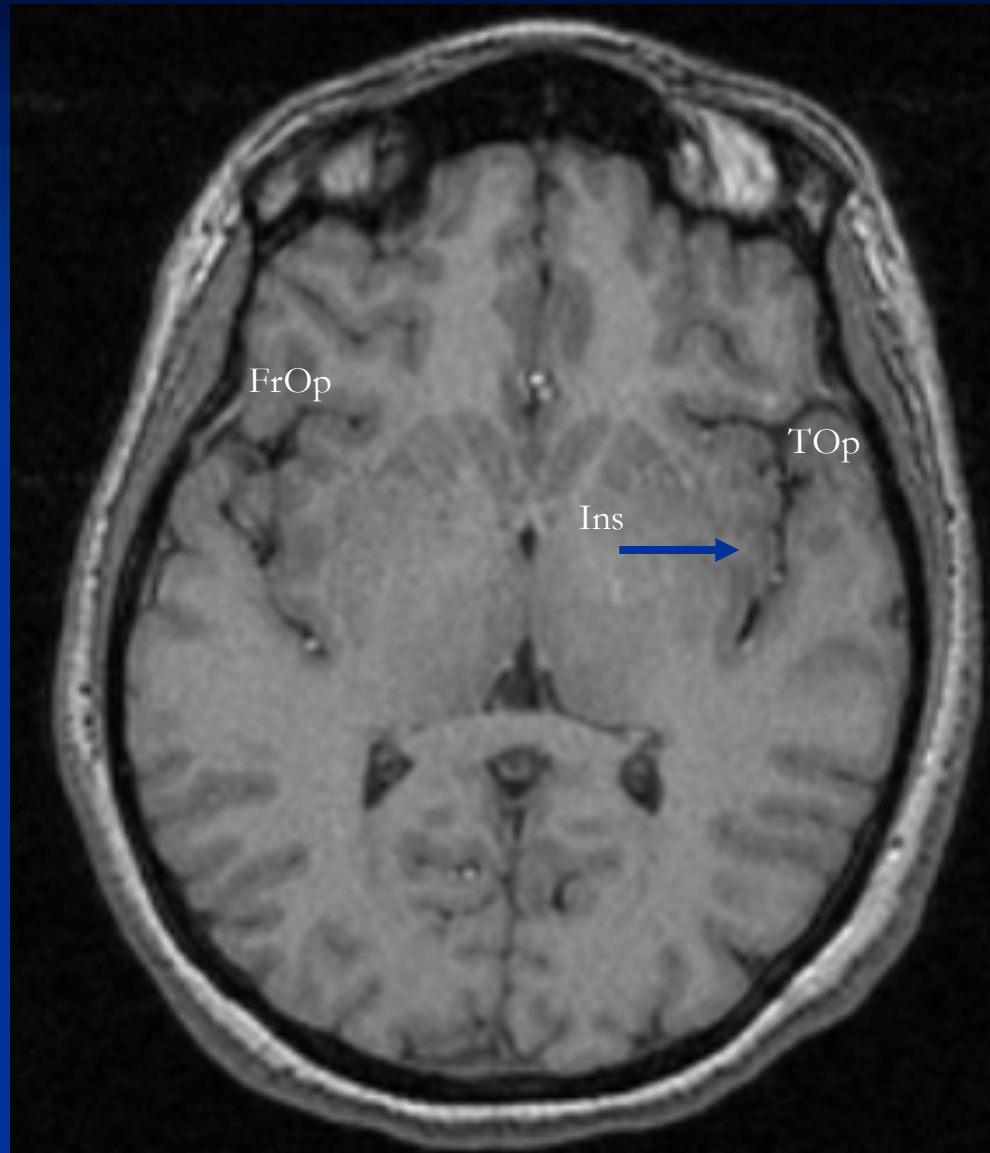
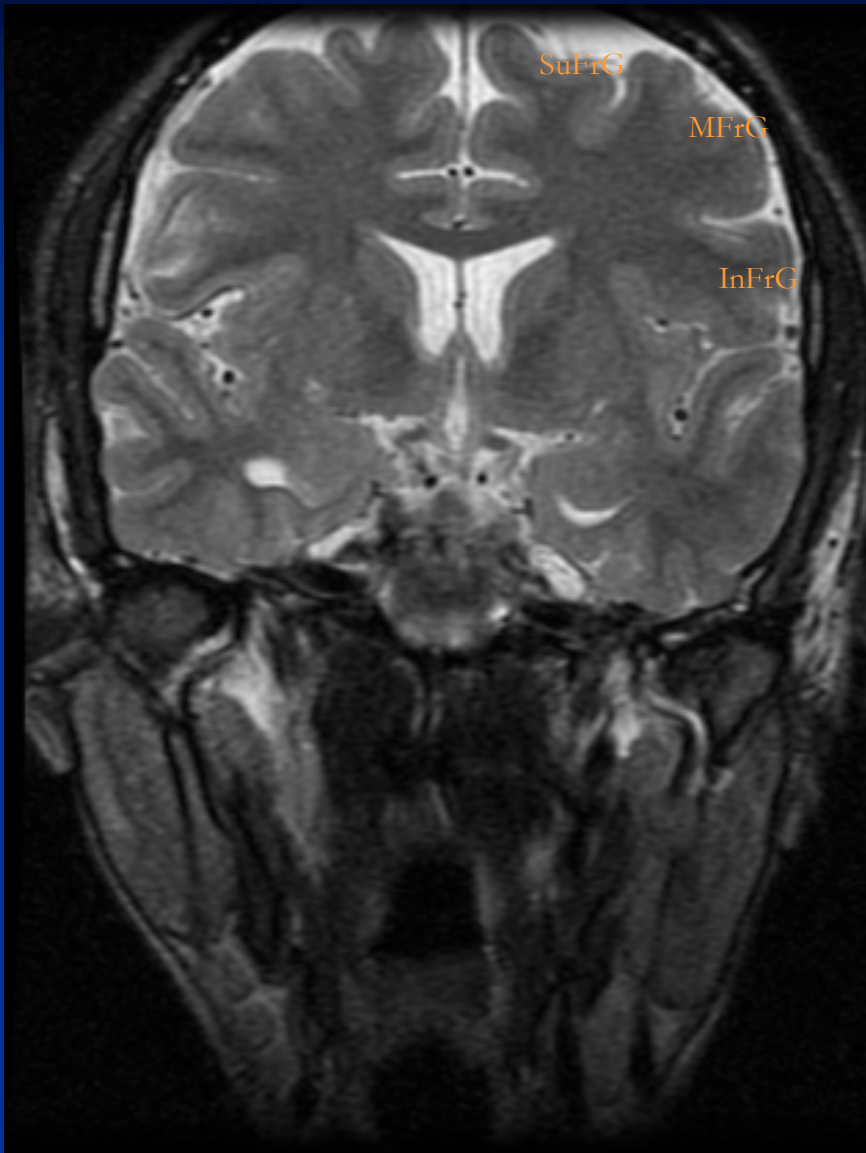

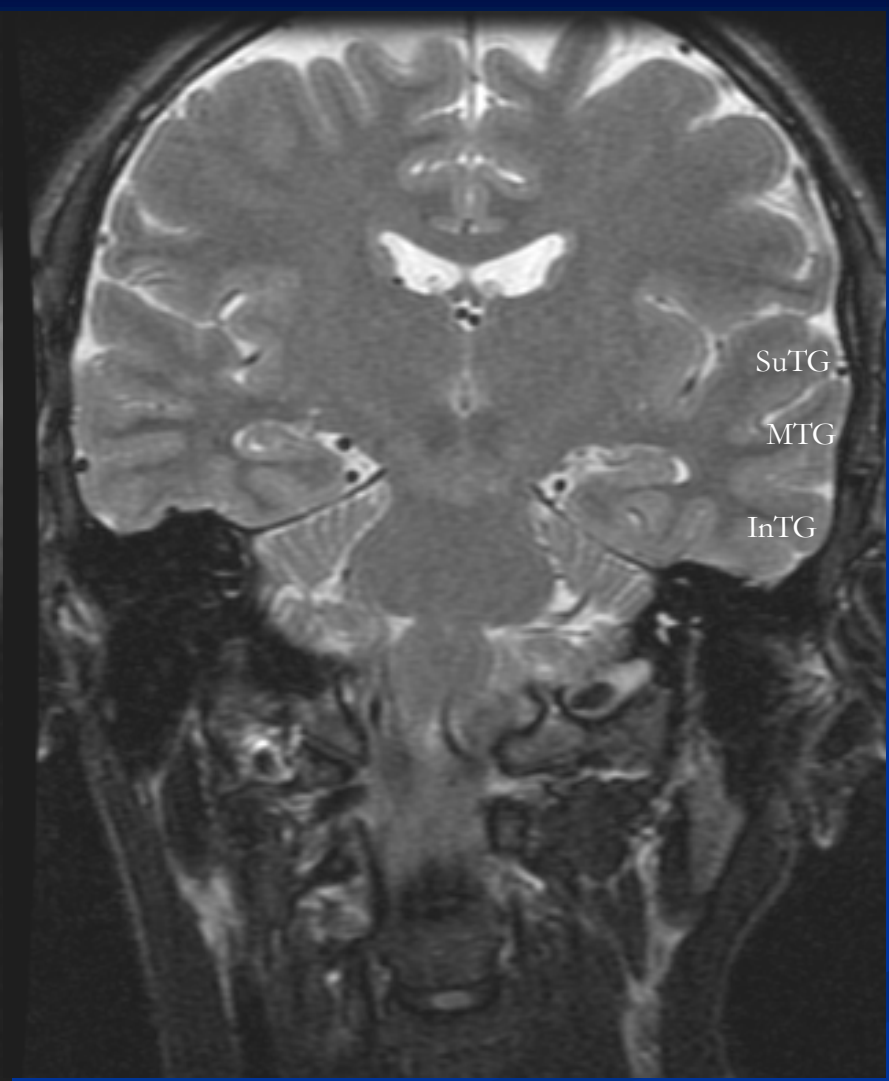
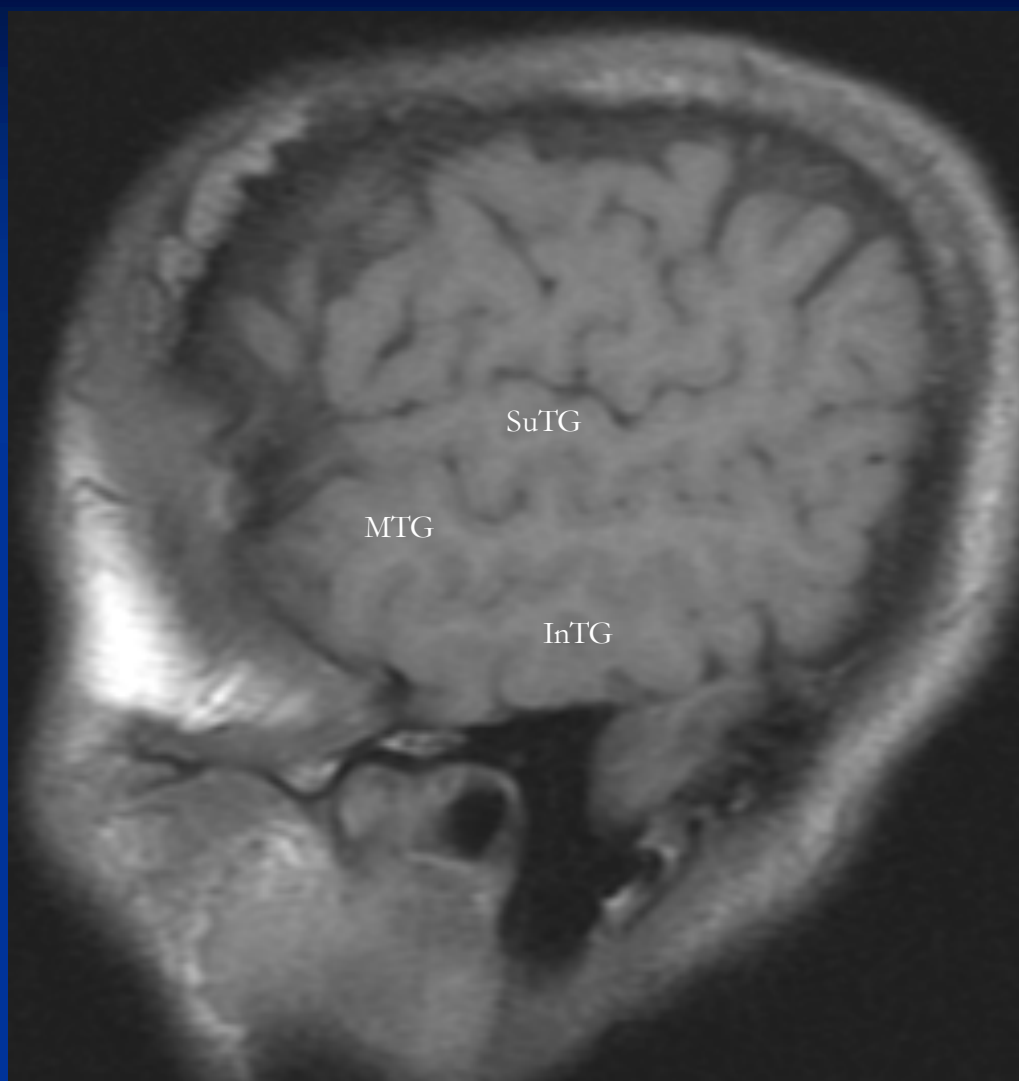



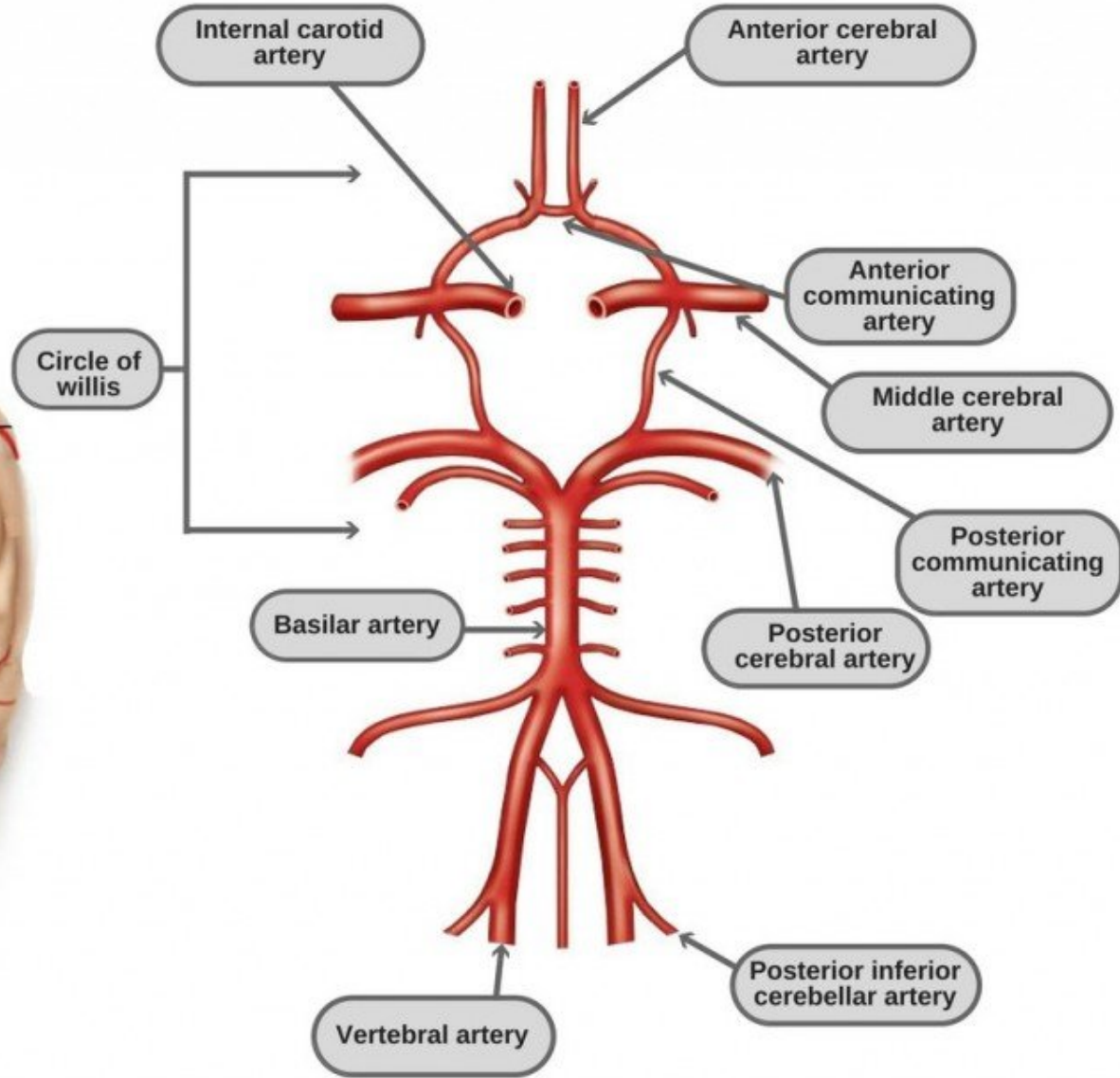
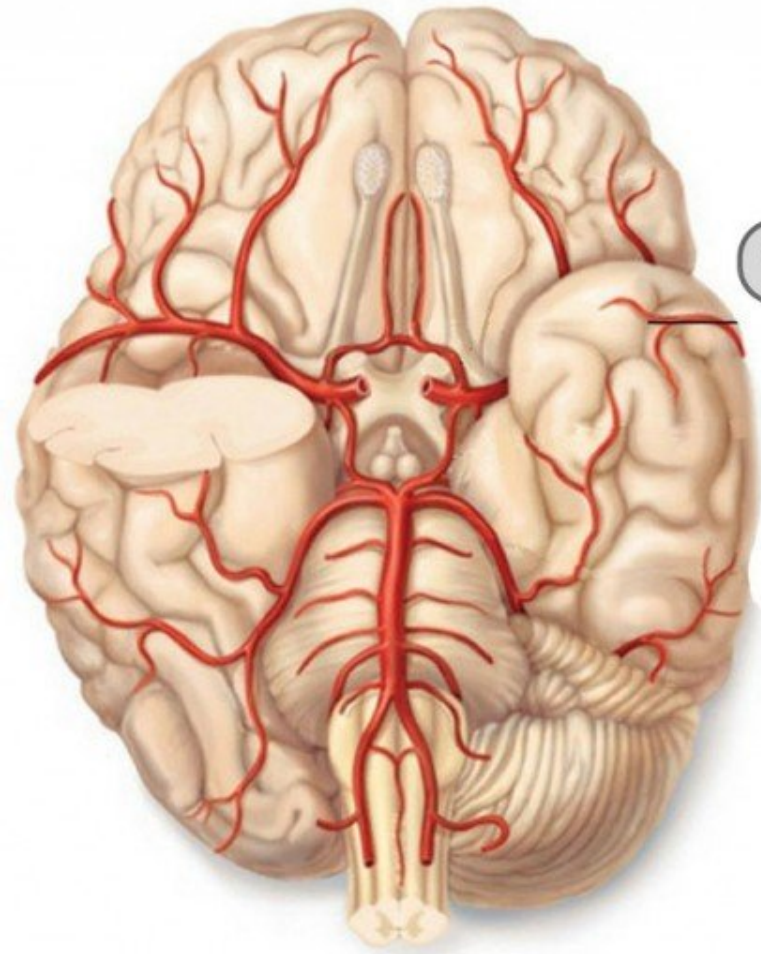





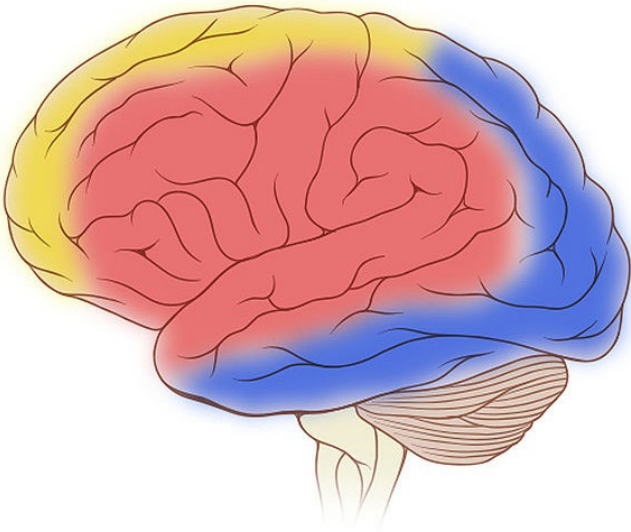

## Lateral Brain

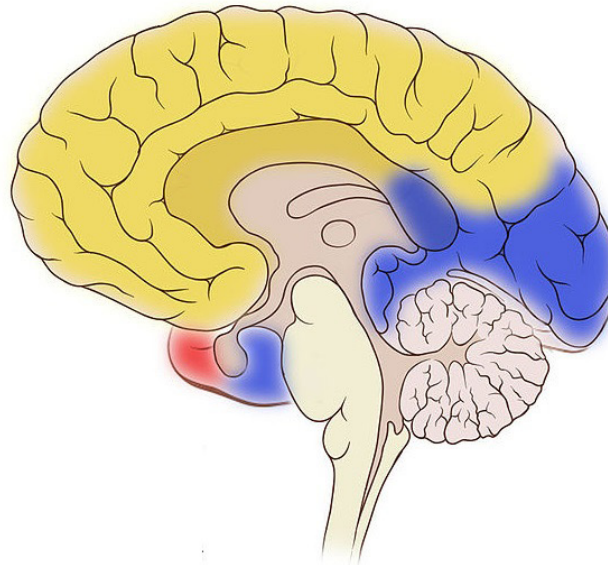

## Medial Brain



-  Anterior Cerebral Artery
-  Middle Cerebral Artery
-  Posterior Cerebral Artery

# Brain (Arterial territories)

## Axial T2

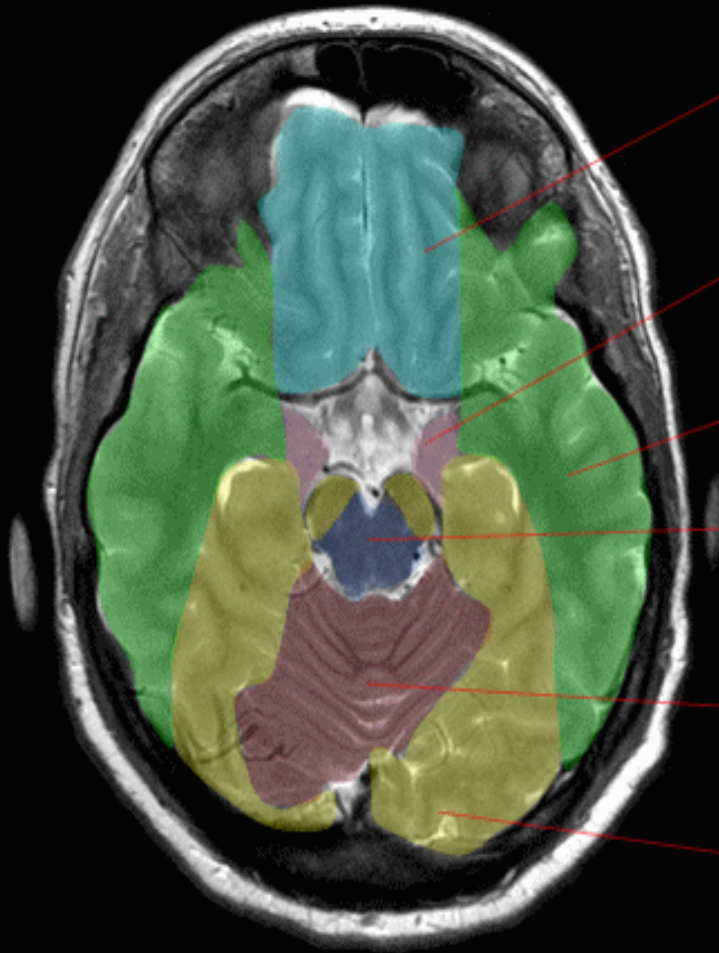

Anterior cerebral artery

Anterior choroidal artery

Middle cerebral artery

Basilar perforating arteries

Superior cerebellar artery

Posterior cerebral artery

# Brain (Arterial territories)

## Axial T2

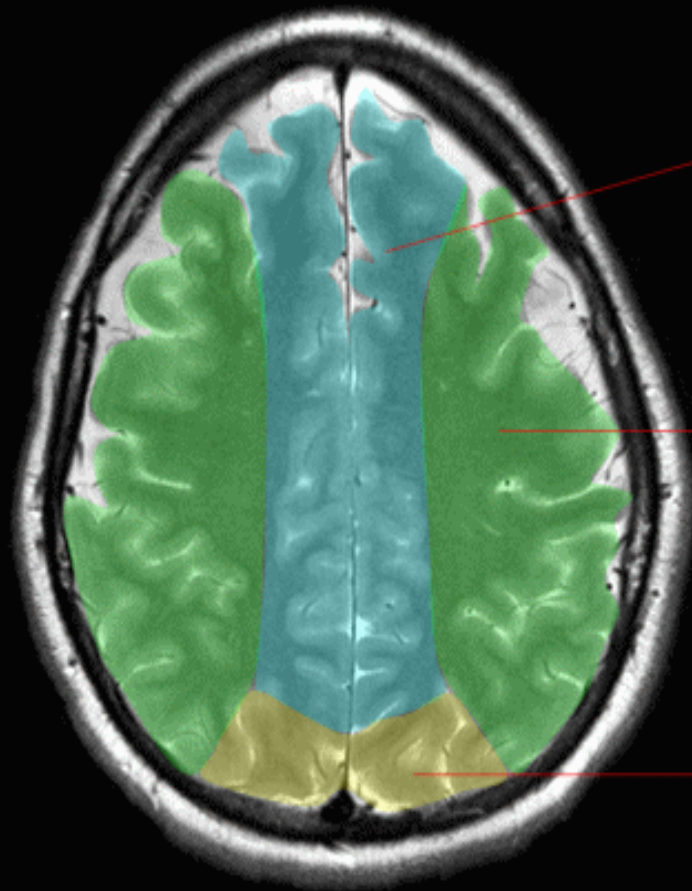

Anterior cerebral artery

Middle cerebral artery

Posterior cerebral artery

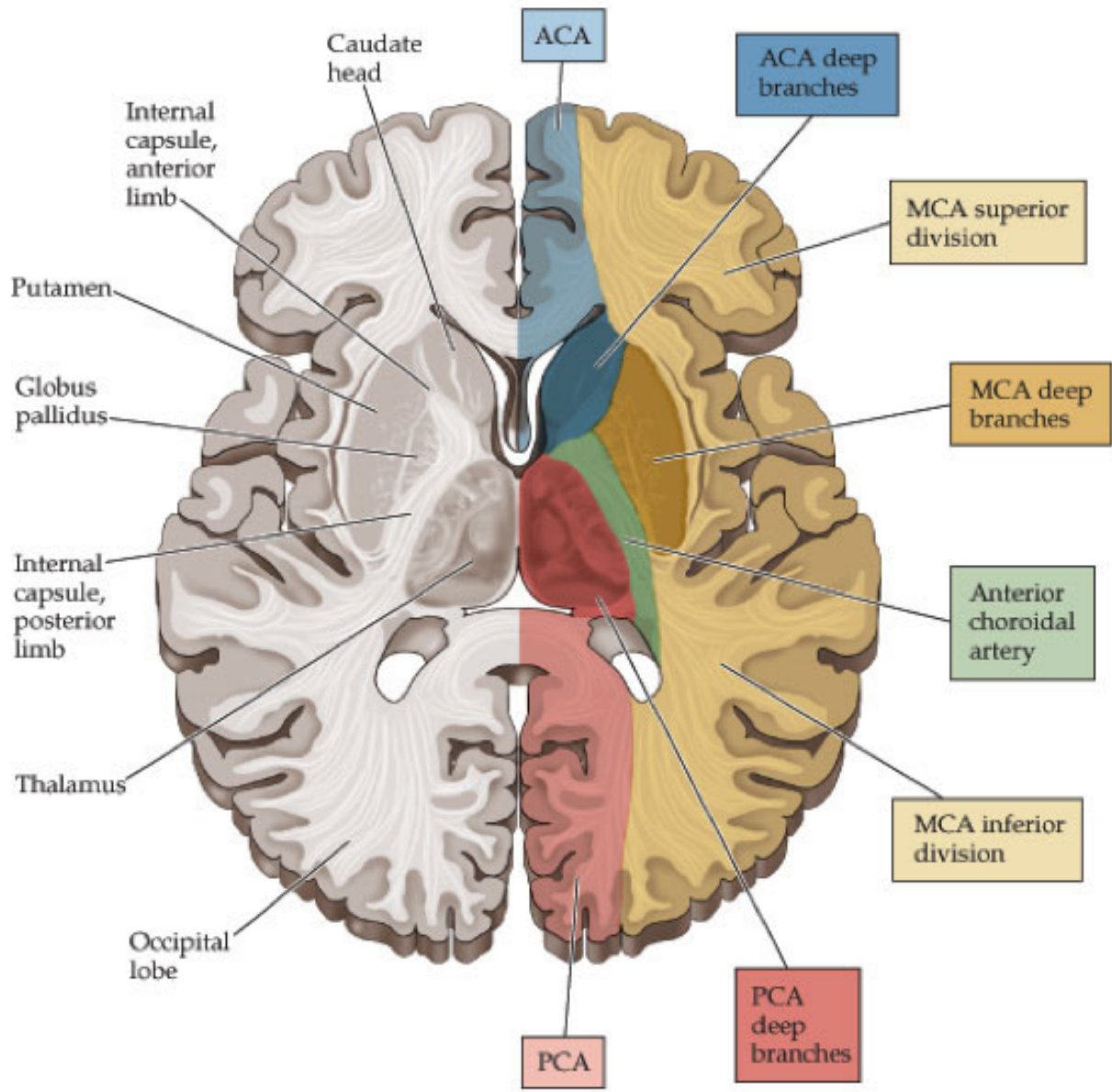



(A)

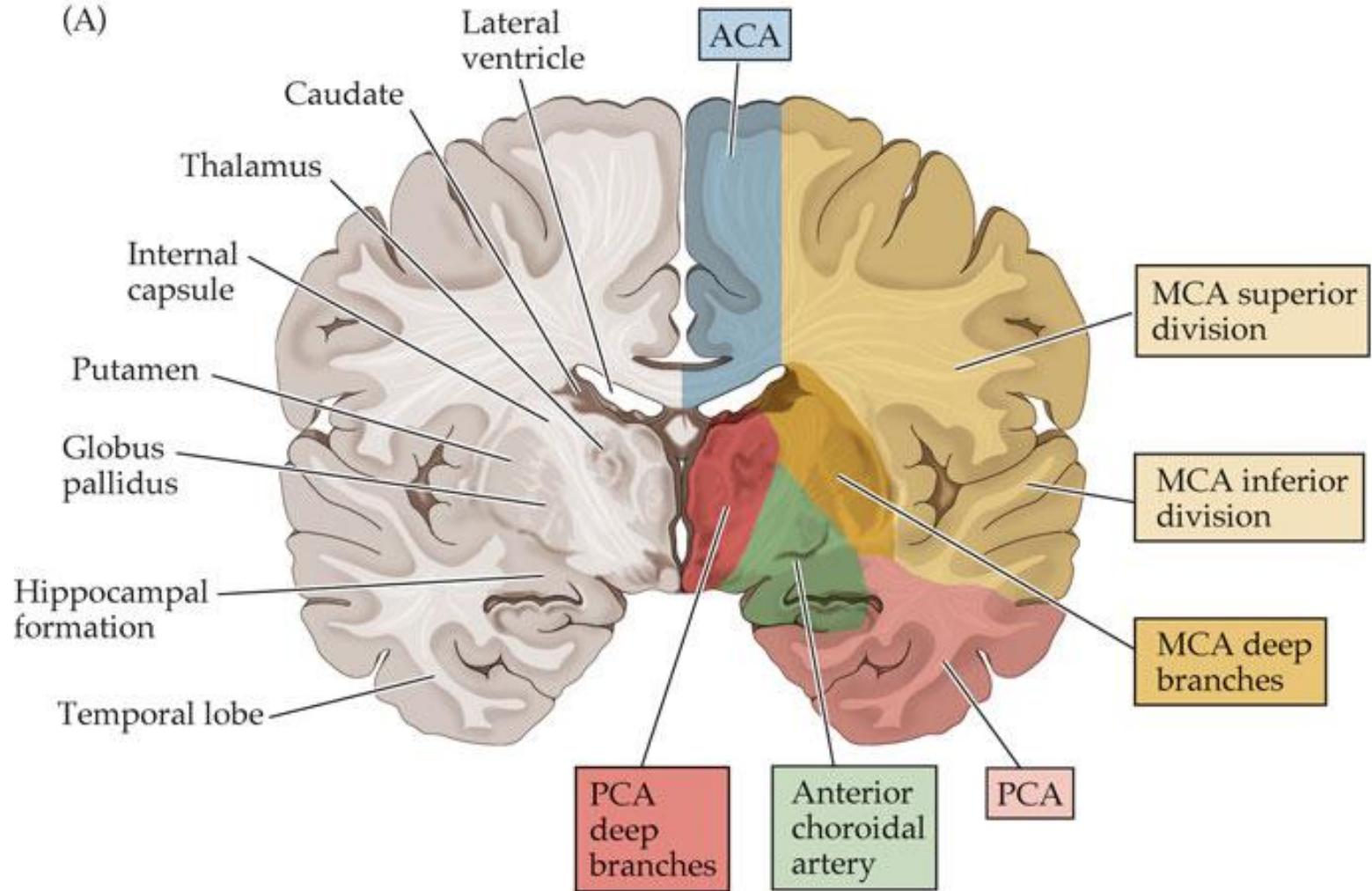

# Quiz

This MR image shows acute infarction. What is the artery involved?

- A. Anterior cerebral
- B. Anterior choroidal
- C. Posterior cerebral
- D. Middle cerebral

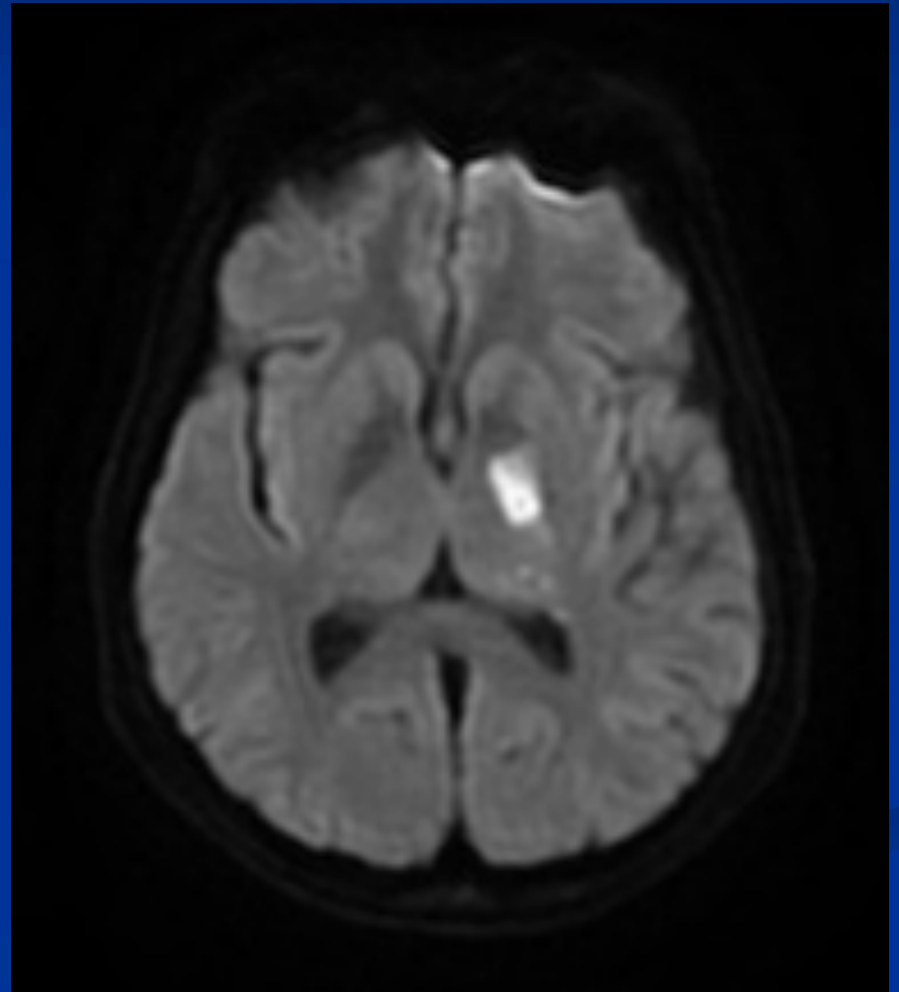

# Quiz

This MR image shows acute infarction. What is the expected neurological deficit?

- A. Right leg weakness
- B. Right arm weakness
- C. Right body side weakness
- D. Left leg weakness

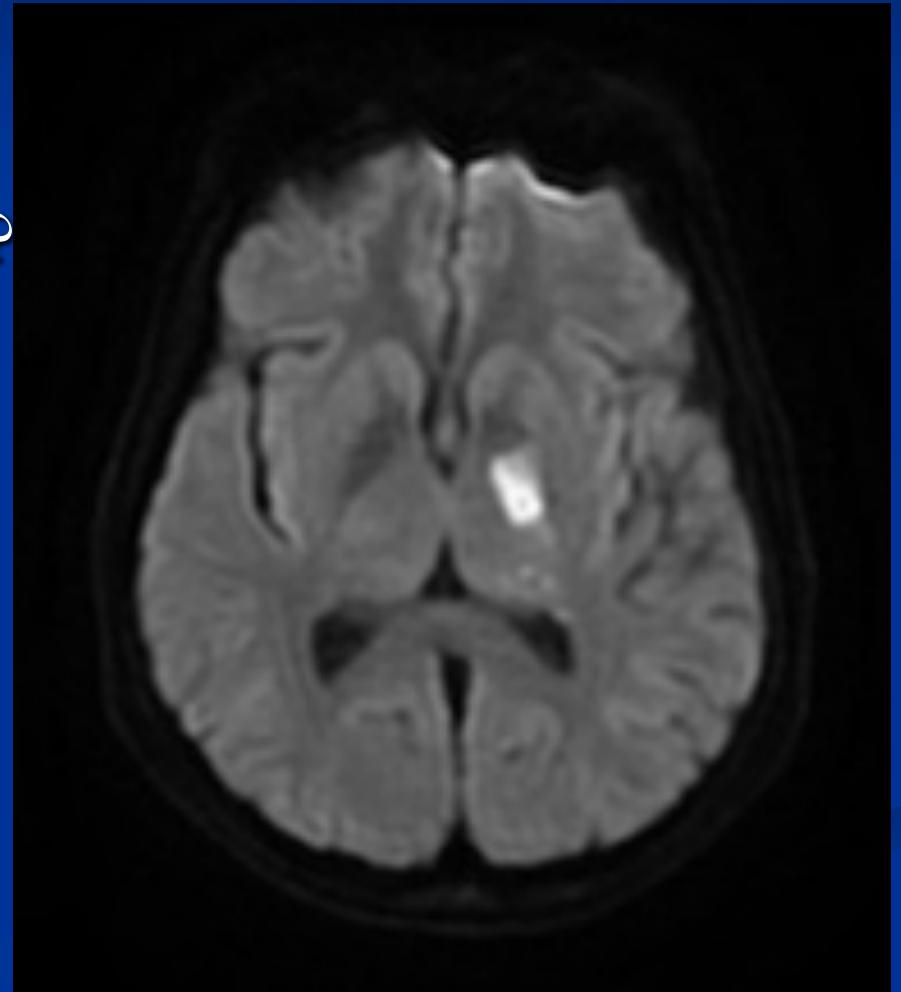

# e-Resources

- The whole brain atlas, Harvard University.
- Radiologic Anatomy, Wayne State University.
- E-anatomy, [www.imaios.com](http://www.imaios.com)
- Visible body, [www.visiblebody.com](http://www.visiblebody.com)
- Radiology assistant, [www.radiologyassistant.nl](http://www.radiologyassistant.nl)







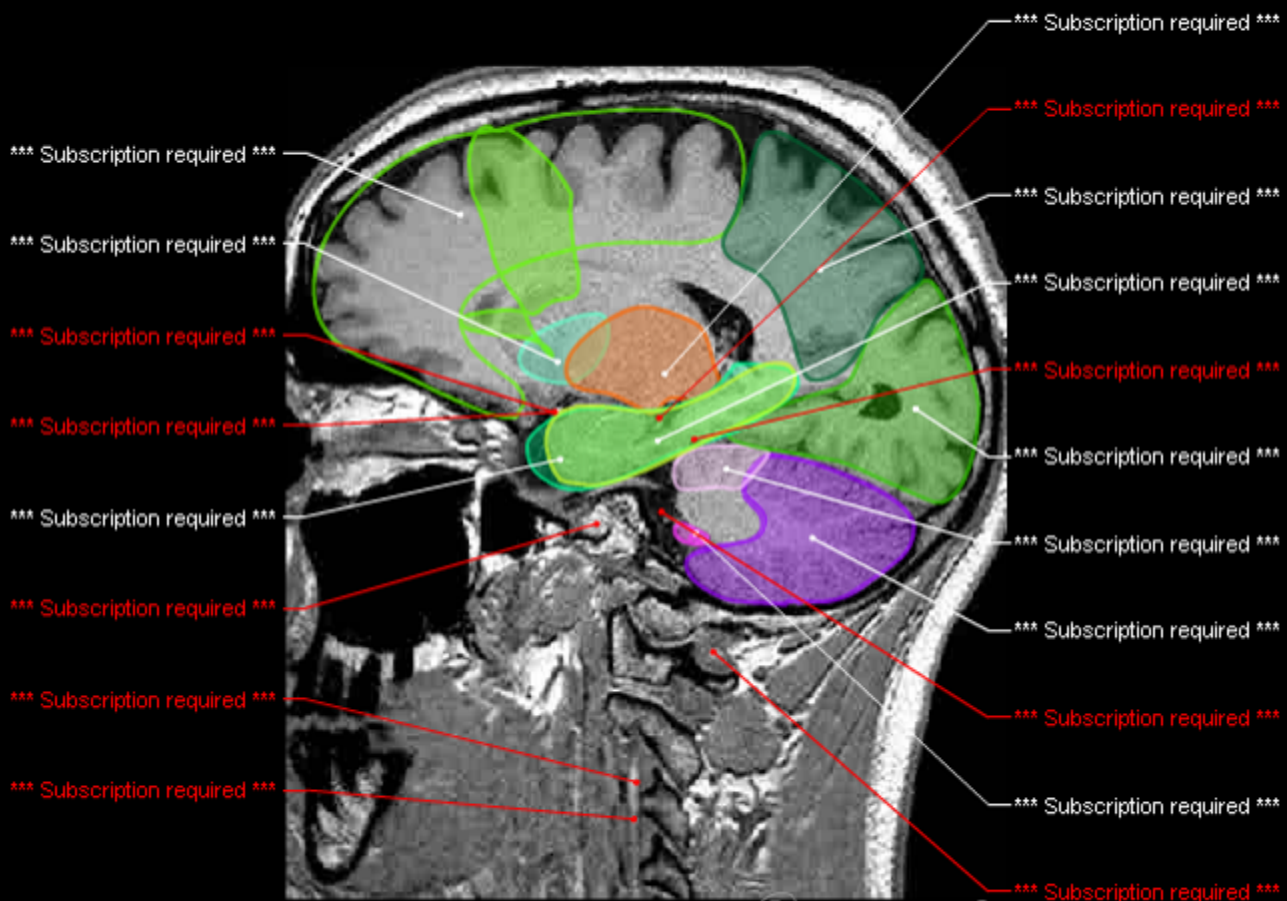
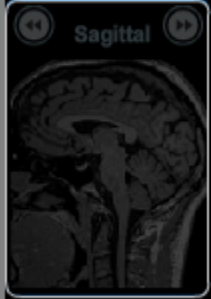
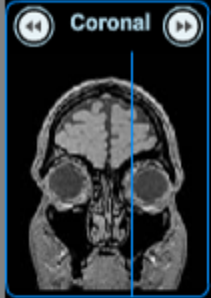
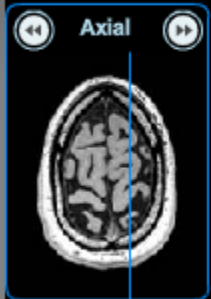

on iPhone

### IMAIOS Mobile

For all IMAIOS subscribed members  
e-Anatomy on your iPhone for \$29.99



IMAIOS Lite  
Discover e-Anatomy  
4 modules for only \$3.99

# Radiology of cerebral hemispheres

## ■ Beyond anatomy

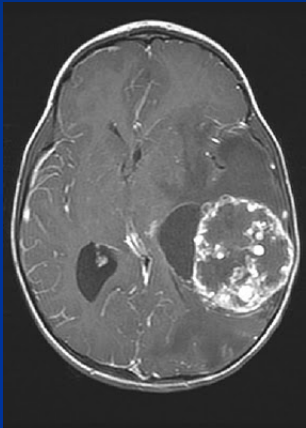

Tumor

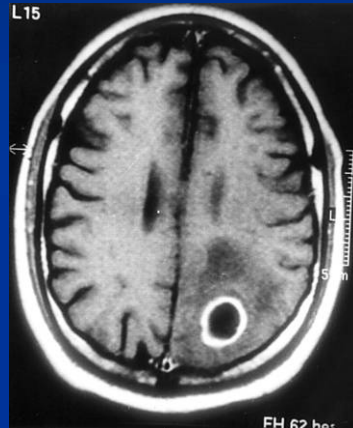

Abscess

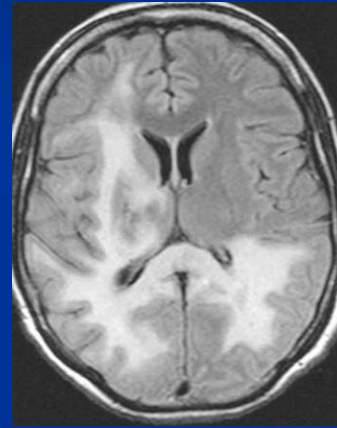

Infection

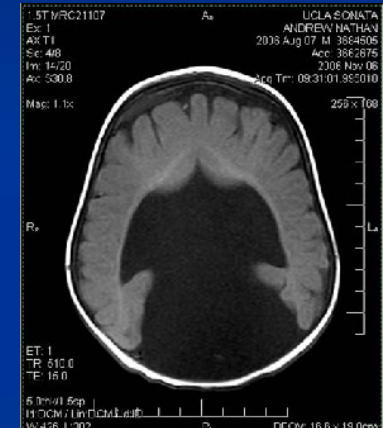

Malformation

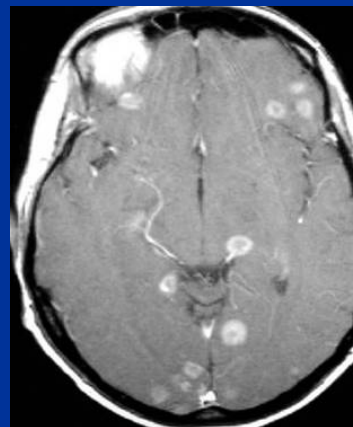

Metastasis

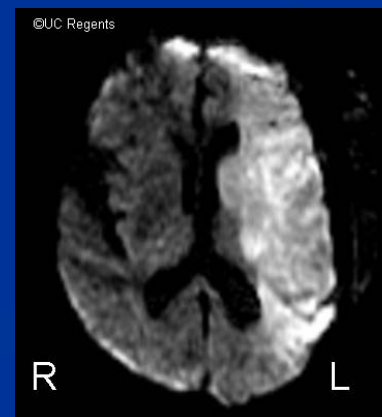

Infarction

*Thank you*