

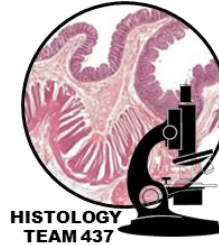

MED437
KING SAUD UNIVERSITY

OSPE file

Reproductive block



HISTOLOGY
TEAM 437

Pink: questions

Black: complete answers

Gray: notes | extra

➤ You should know before the exam:

- The exam will consist of **4 stations**.
- The pictures in these slides may not be the **same** in the exam.
- You have to **mention the full name** always and **DON'T use shortcuts** you could lose marks because of that.
- If the Question is (mention the **feature**): you **SHOULD** write the **specific features** like (Type of epithelium, cells found in the structure...etc), and **AVOID** the **general features** like (septa, capsule...etc)



Ovary

Q1: Identify the structure?

Ovary

Q2: Mention the stage of follicles labeled inside the Ovary?

- Mature Graafian follicle
- Secondary follicle



Q3: What are the layers forming this structure?

- Germinal epithelium
- Tunica albuginea
- Outer cortex (contain the follicles)
- Inner medulla

Q4: What is the feature of this structure?

- corona radiata
- granulosa cells
- zona pellucida
- Theca folliculi: theca interna & theca externa

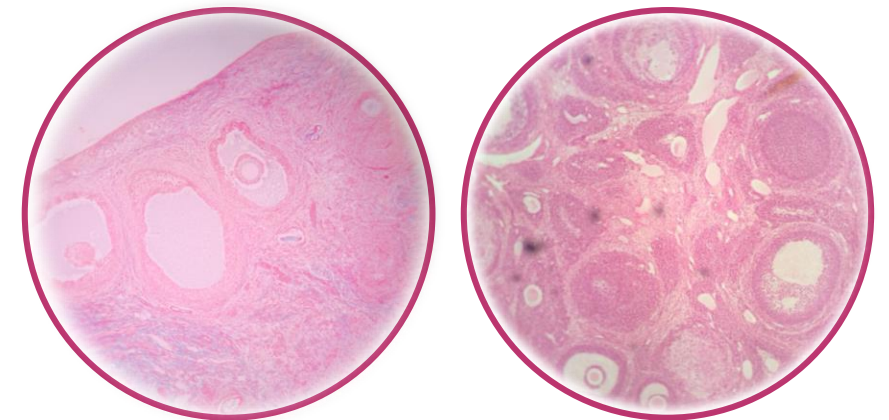

Fallopian Tube

Q1: Identify the structure?
fallopian tube

Q2: What is the type of epithelium in this structure?

- Simple columnar partially ciliated epithelium
- Partially secretory (peg cells)

Q3: What are the layers forming this structure?

- Mucosa
- Muscularis (Inner circular | Outer longitudinal)
- Serosa

Q4: What are the cells found in this structure?

- Ciliated cells
- Non-Ciliated cells (peg cells)

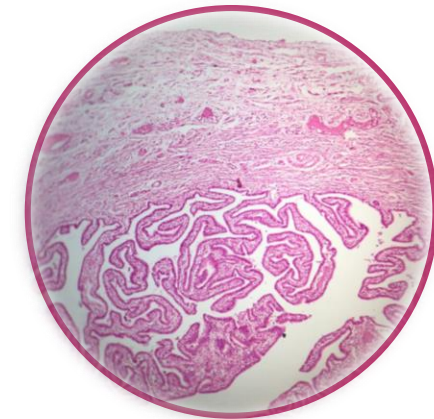
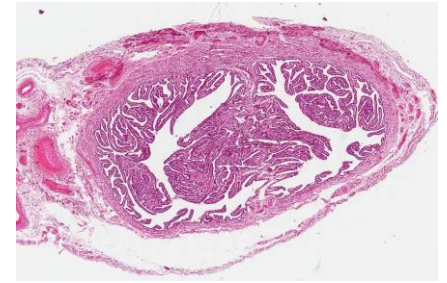
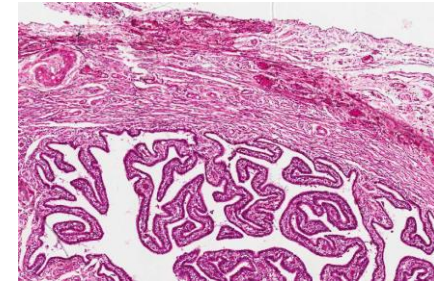

Uterus

Q1: Identify the structure?

Uterus

Q2: What is the type of epithelium in this structure?

Simple columnar partially ciliated epithelium

Q3: What are the layers forming this structure?

- Endometrium (mucosa)
- Myometrium (musculosa) (3 ill-defined smooth muscle layers)
- Perimetrium (**serosa**)

Q4: What are the layers of Myometrium?

- Stratum-submucosum (longitudinal)
- Stratum-vasculare (Circular)
- Stratum-supravasculare (longitudinal)

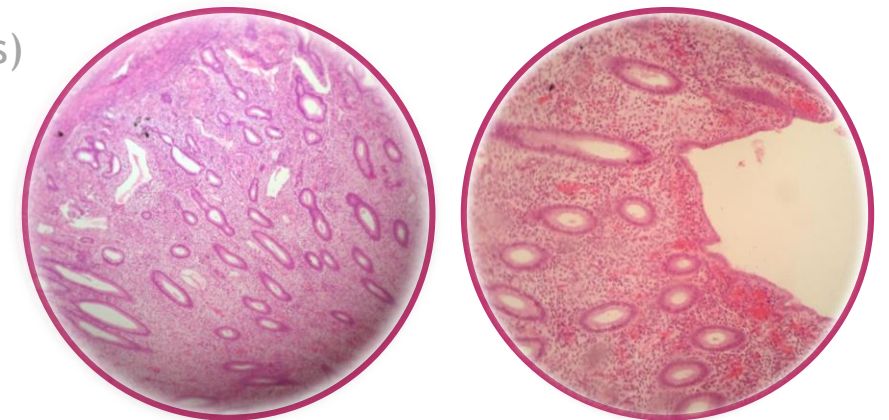
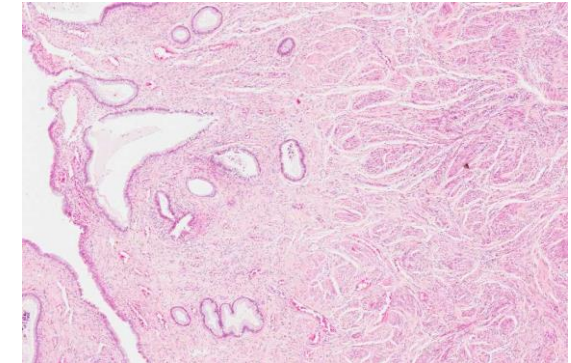

Resting (Non Lactating) Mammary Gland

Q1: Identify the structure?

Resting (Non Lactating) Mammary Gland

Q2: Mention the features in this structures?

- Ducts
- Dense connective tissue with numerous fat cells (**adipose C.T.**)
- Epithelium:
 - Simple cuboidal
 - Stratified columnar in the areola
 - Stratified squamous in the nipple

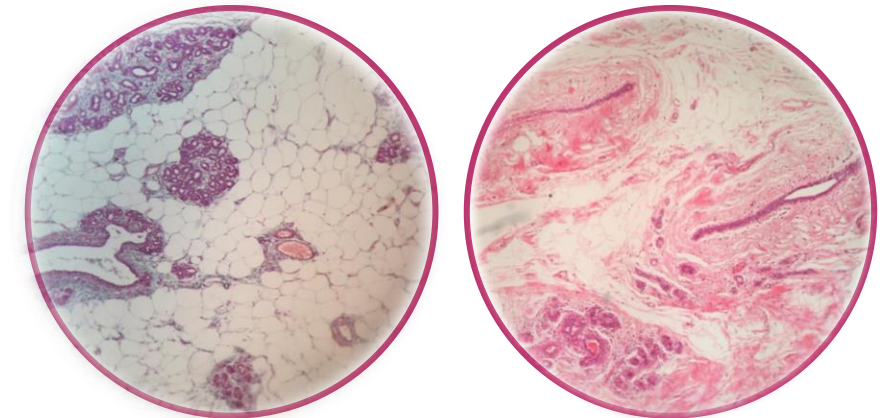
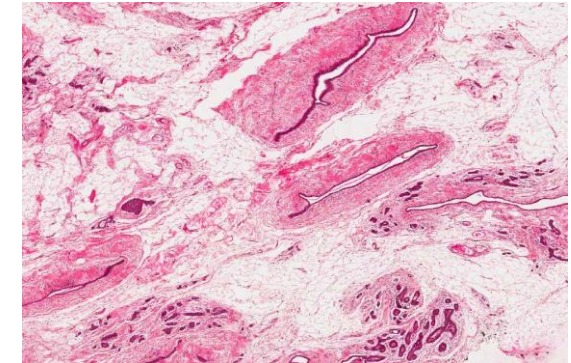

Lactating Mammary Gland

Q1: Identify the structure?

Lactating Mammary Gland

Q2: Mention the features in this structures?

- Ducts
- Septa (C.T)
- Alveoli (contains milk)
- Epithelium:
 - Simple cuboidal epithelium
 - Myoepithelial cells

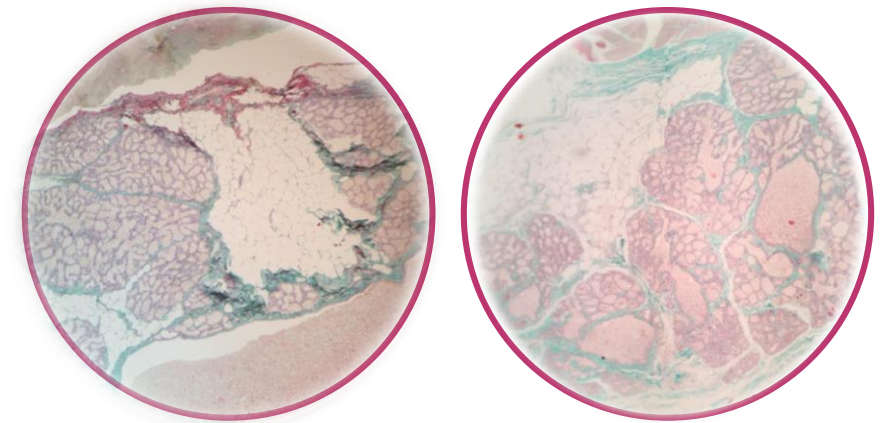
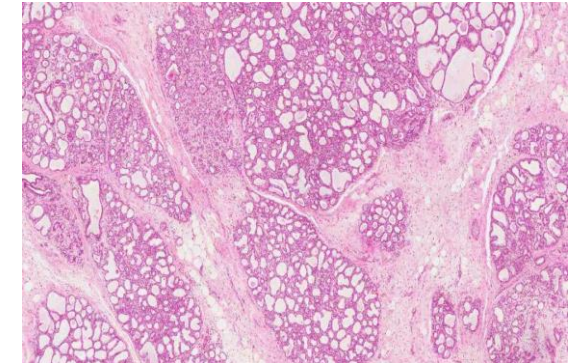

Testis (seminiferous tubules)

Q1: Identify the structure?

Testis (seminiferous tubules)

Q2: What are the cells found in this structure?

- Sertoli cells
- Spermatogenic cells
- Interstitial (Leydig) cell

Q3: What are the layers forming this structure?

- **Stroma**
 - Tunica vaginalis
 - Tunica albuginea
 - Tunica vasculosa
 - Septa
 - Interstitial tissue
- **Parenchyma**
 - Seminiferous tubules
 - Interstitial cells of Leydig

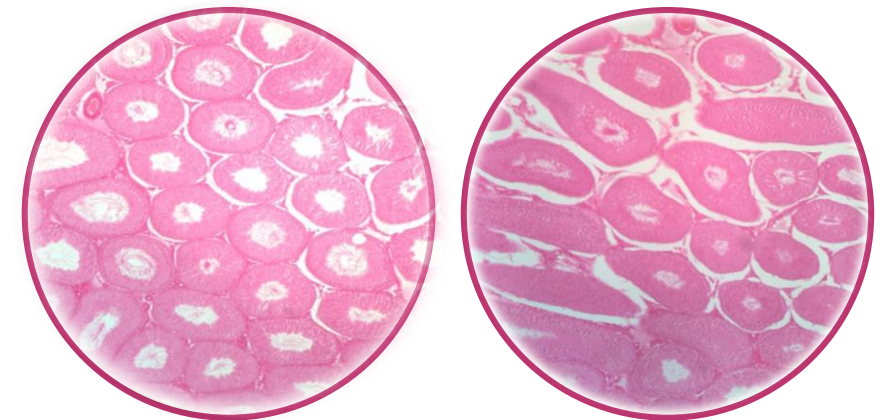
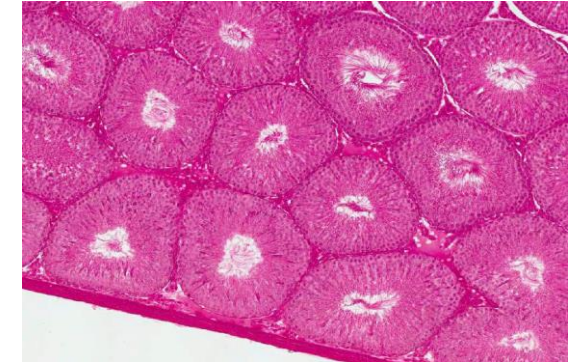

Epididymis

Q1: Identify the structure?

Epididymis

Q2: What is the type of epithelium in this structure?

Pseudo-stratified columnar epithelium with stereocilia, it is surrounded by bundles of smooth muscle fibers

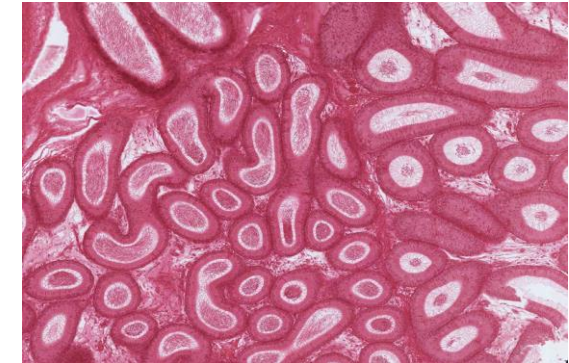

Q3: What are the layers forming this structure?

- Epithelium
- Basal lamina
- Loose C.T.
- Layer of circularly-arranged smooth muscle cells

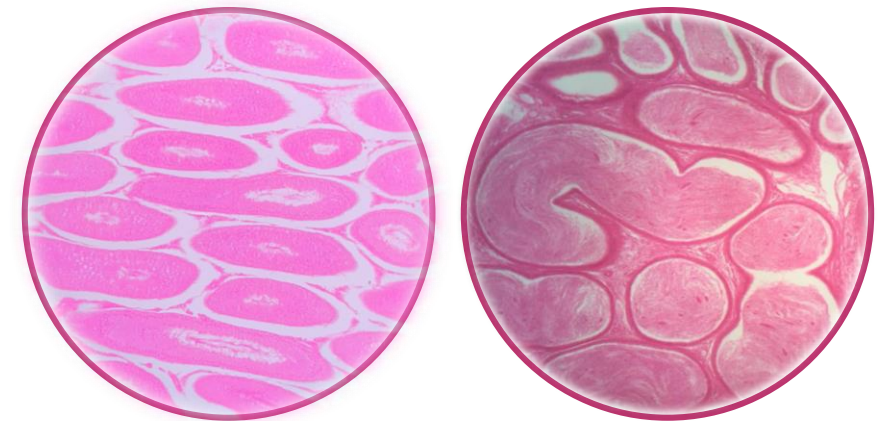

Vas Deferens

Q1: Identify the structure?

Vas deferens

Q2: What is the type of epithelium in this structure?

Pseudo-stratified columnar epithelium with stereocilia

Q3: What are the layers forming this structure?

- Mucosa
- Muscularis (thick; 3 layers)
- Adventitia

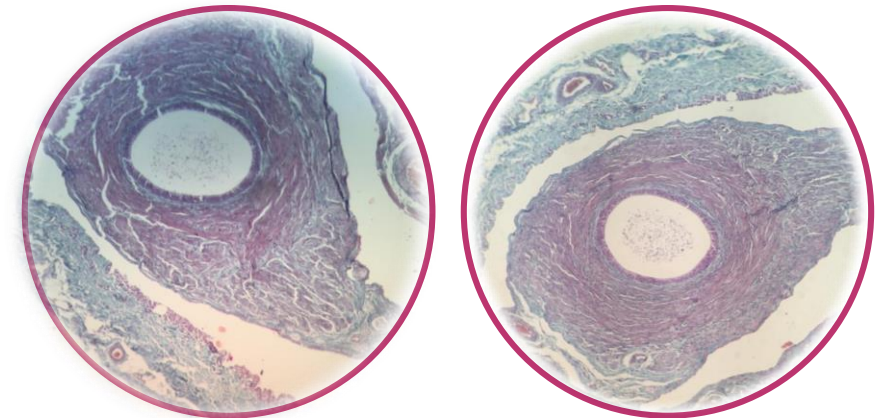
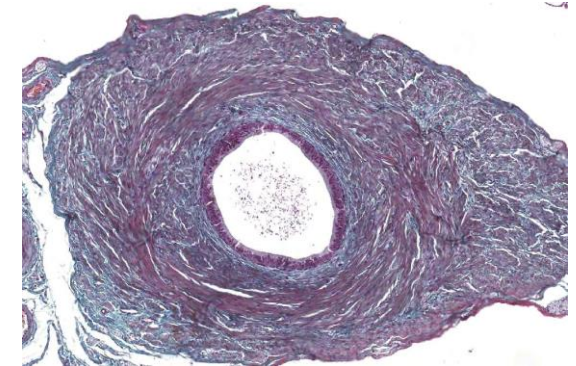

Prostate Gland

Q1: Identify the structure?

Prostate gland

Q2: What is the type of epithelium in this structure?

Pseudo-stratified columnar or simple columnar epithelium

Q3: What is the feature of this structure?

- Fibromuscular capsule & trabeculae
- Glands in the parenchyma
- Acini and ducts
- Corpora amylacea

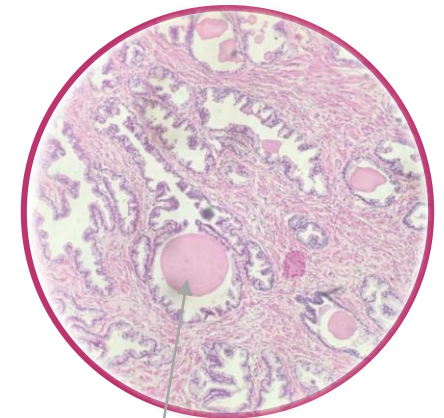
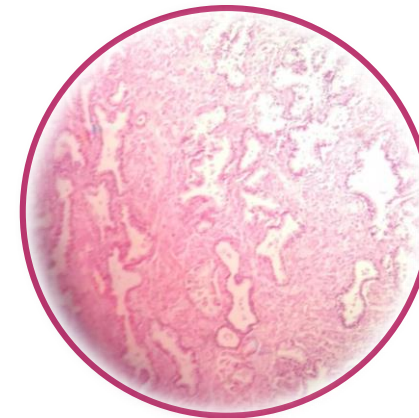
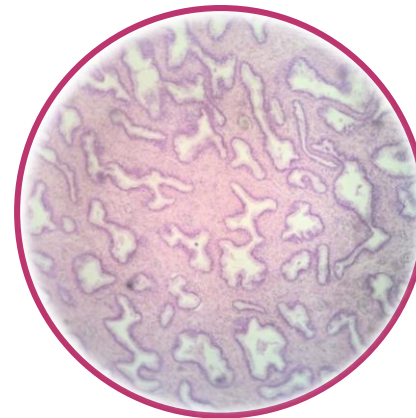
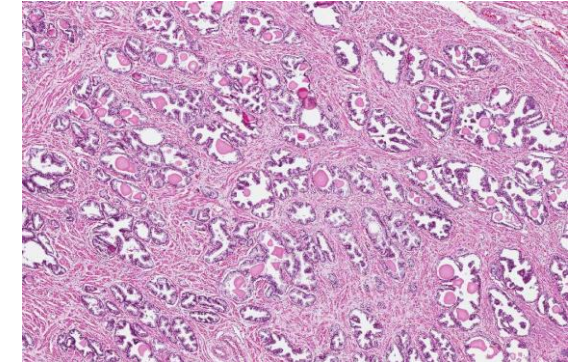

Dr. Ibrahim said that the slides in the exam will contain Corpora amylacea
(the slides in the lab did not contain Corpora amylacea)

بِسْمِ اللَّهِ الرَّحْمَنِ الرَّحِيمِ

Team leaders:

Khalid Fayeze Alshehri
Rawan Mohammad Alharbi



[Twitter.com/Histology437](https://twitter.com/Histology437)



HistologyTeam437@gmail.com



HISTOLOGY
TEAM 437