

VASCULAR INVESTIGATIONS

Abdulmajeed Altoijry, MD, MSc, FRCSC
Assistant Professor & Consultant Vascular Surgeon
King Saud University Medical City
King Saud University

➤ Sensitive:

➤ Operator dependent:

➤ Toxic:

➤ Therapeutic:

HANDHELD DOPPLER



HANDHELD DOPPLER

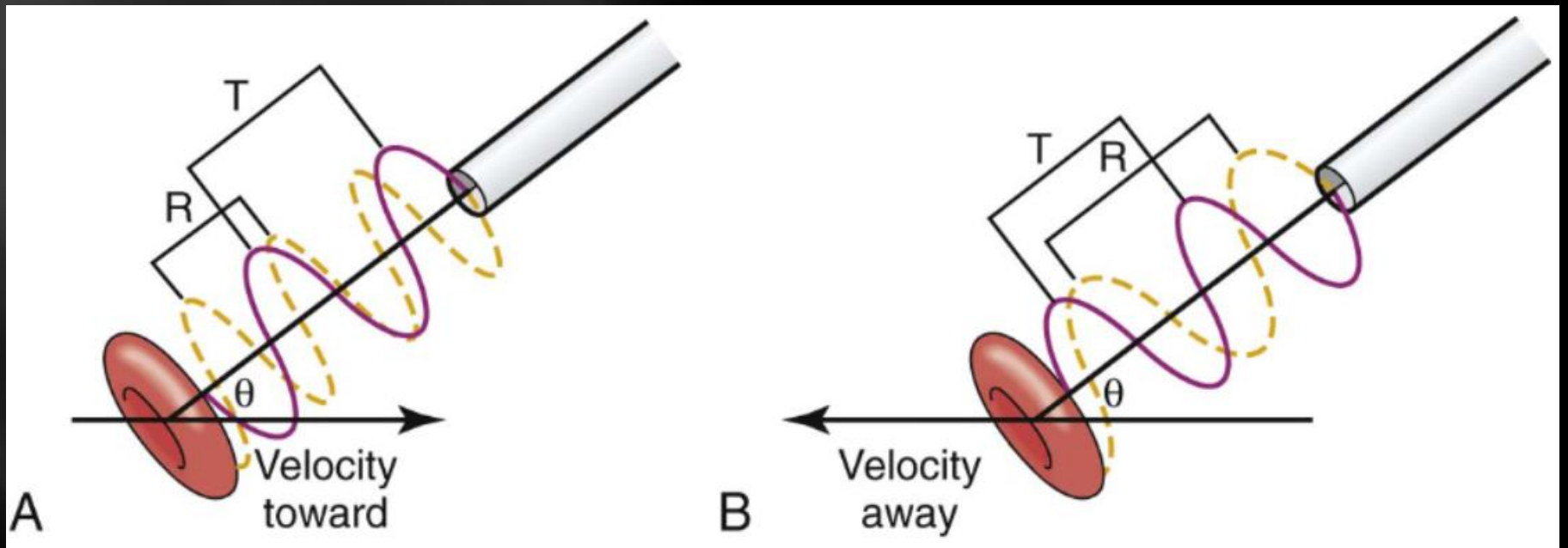

HANDHELD DOPPLER

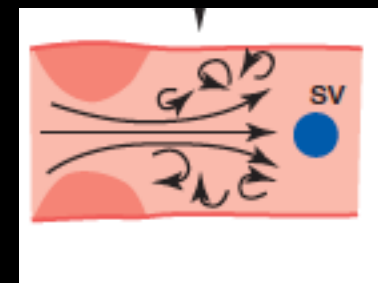
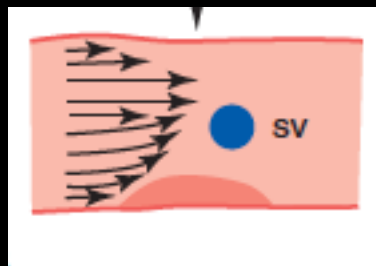
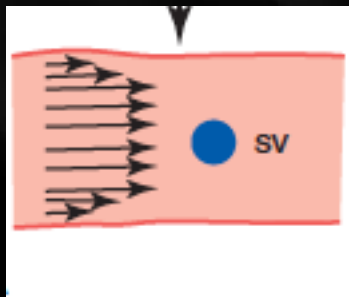
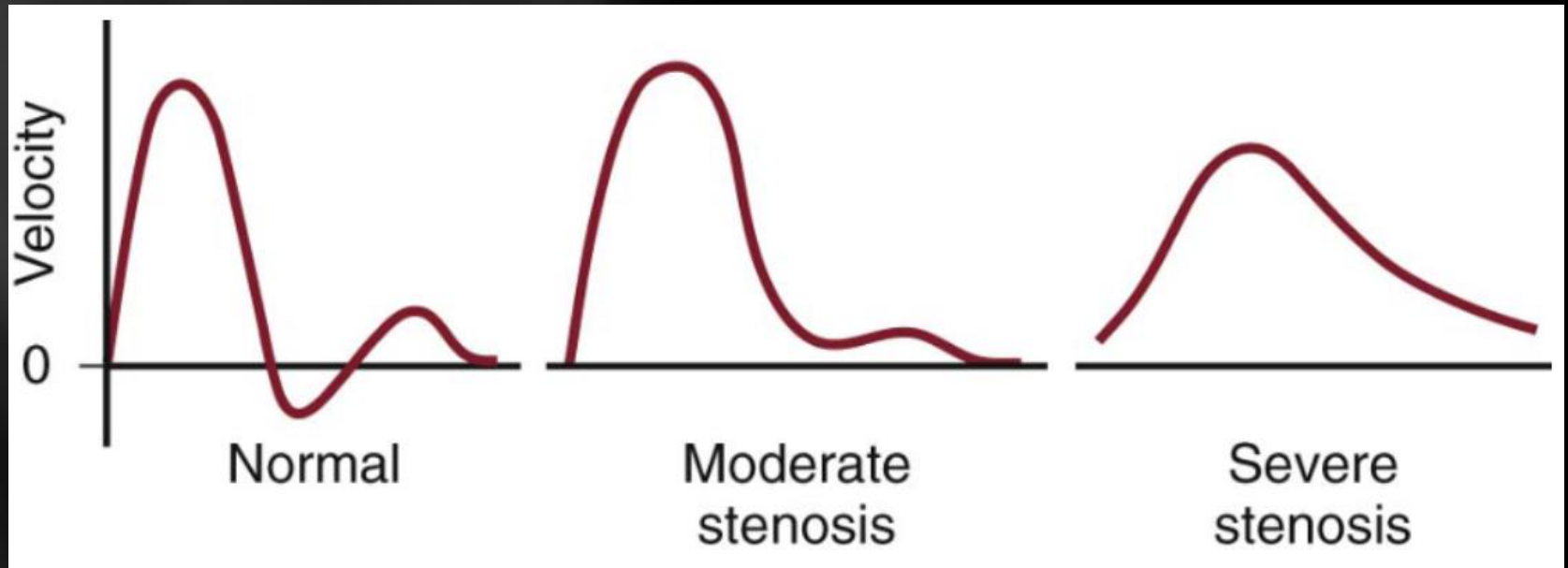

ANKLE BRACHIAL INDEX



$ABI = \text{ANKLE SBP (PT OR DP)} / \text{HIGHEST ARM SBP}$

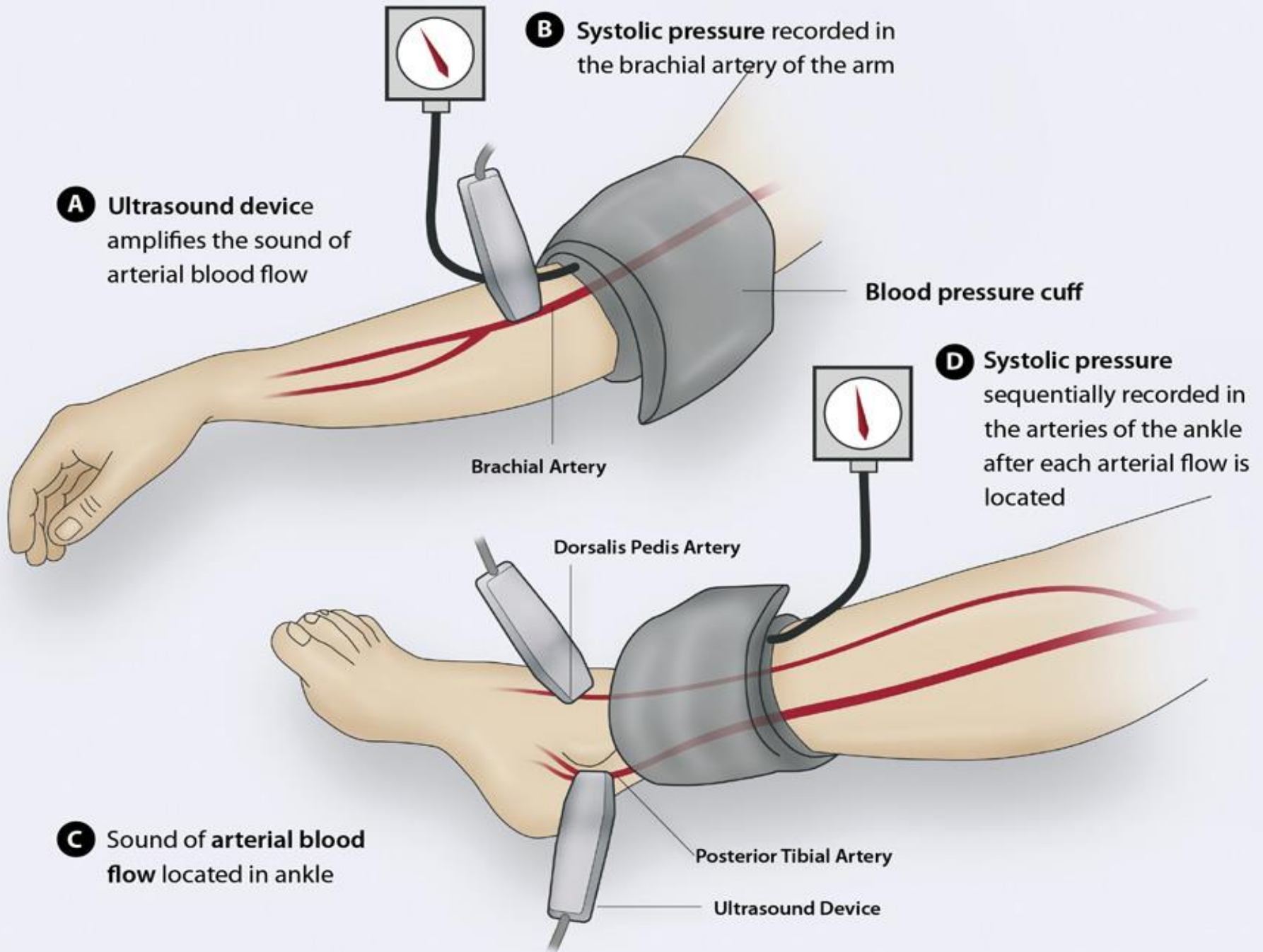

Interpretation of ABI

>1.30	Noncompressible
1.00–1.29	Normal
0.91–0.99	Borderline (equivocal)
0.41–0.90	Mild to moderate peripheral arterial disease
0.00–0.40	Severe peripheral arterial disease

The ABI has limited use in evaluating calcified vessels that are not compressible as in Diabetics

SEGMENTAL PRESSURE

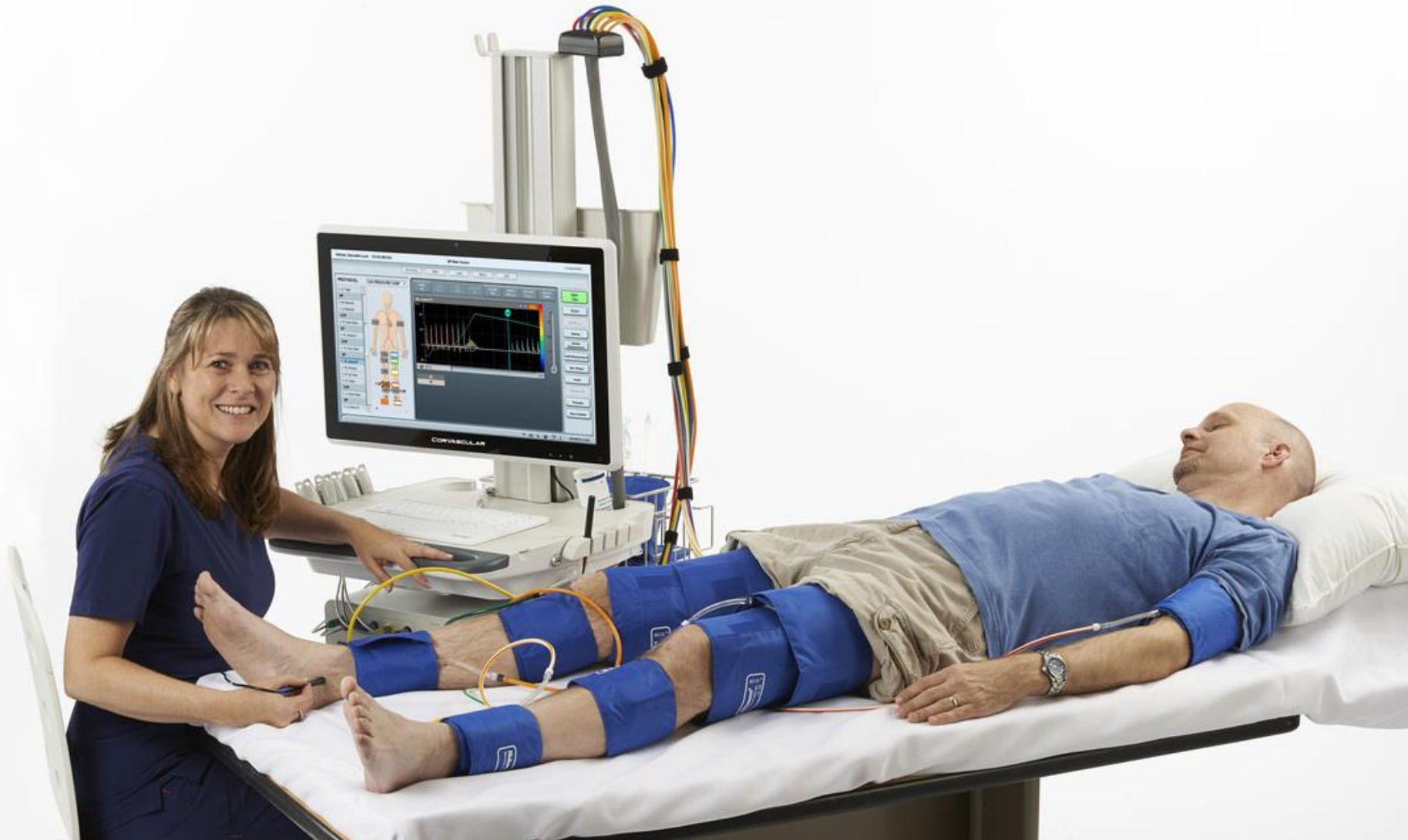

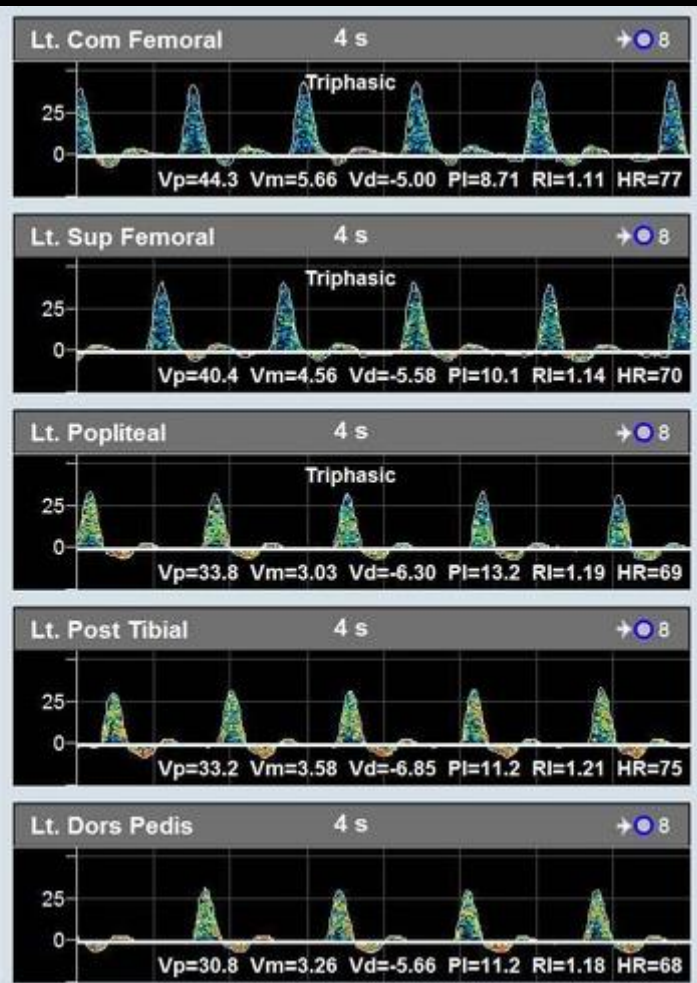
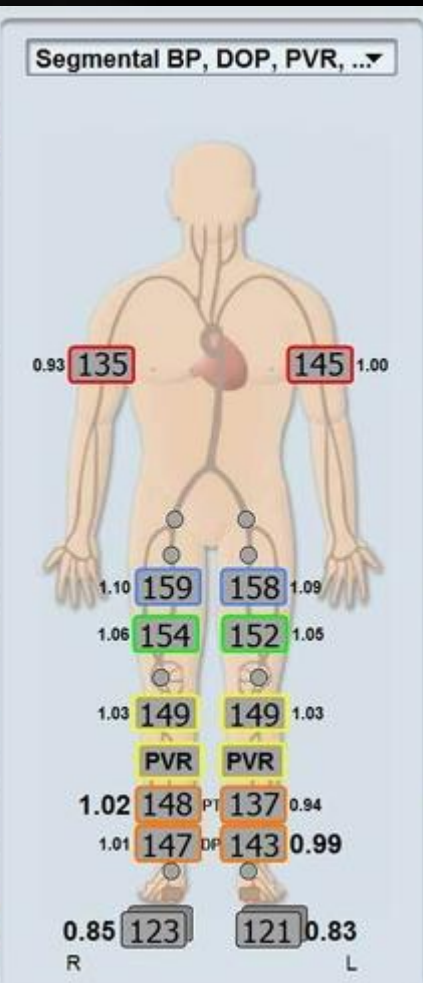
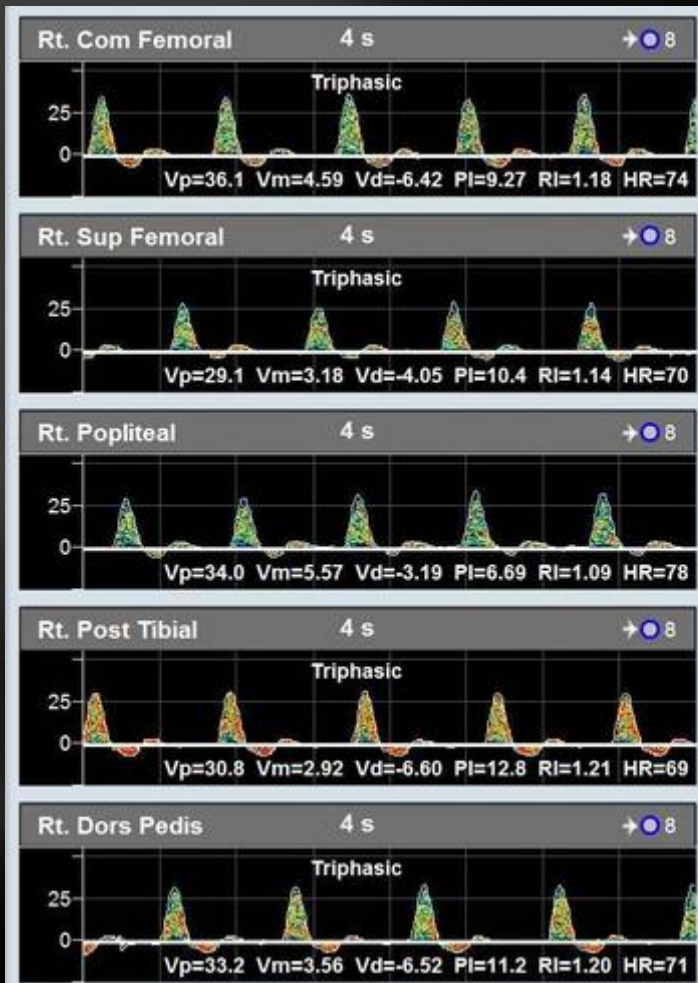

➤ Sensitive: ✓

➤ Operator dependent: ✓✓✓

➤ Toxic: ✗

➤ Therapeutic: ✗

DUPLEX ULTRASOUND

B - mode + Color Doppler



DUPLEX ULTRASOUND

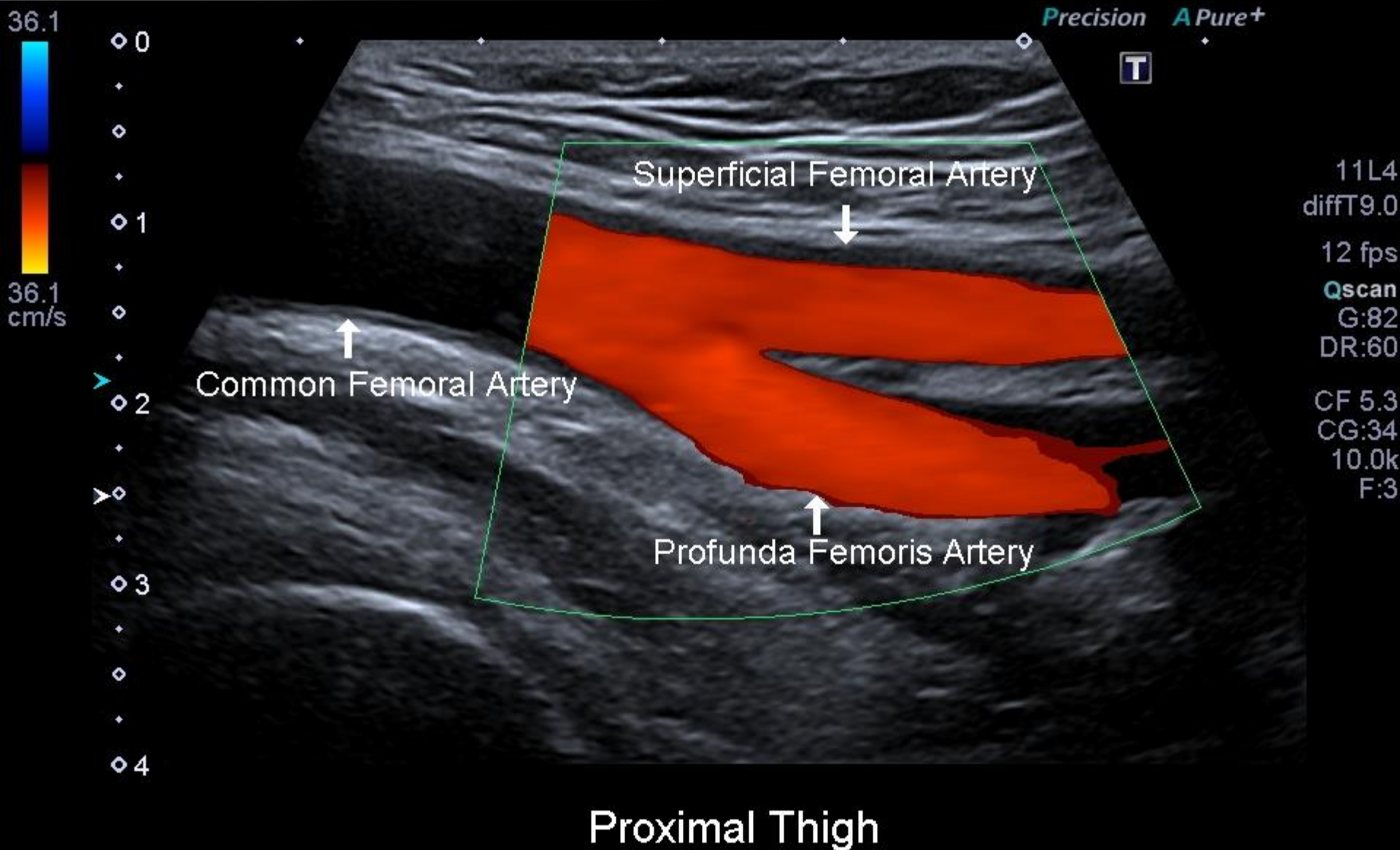

DUPLEX ULTRASOUND

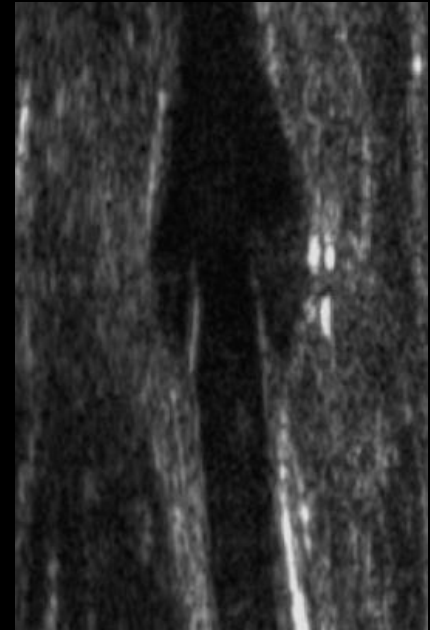
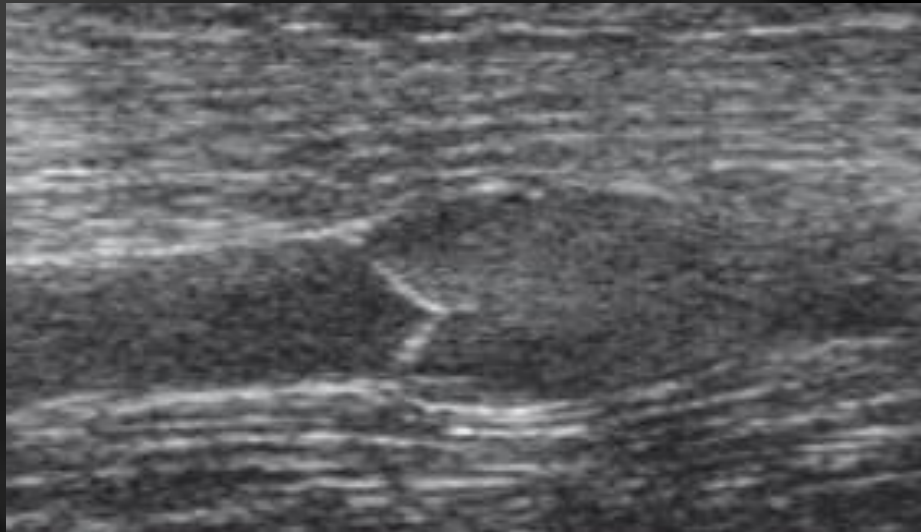

DUPLEX ULTRASOUND

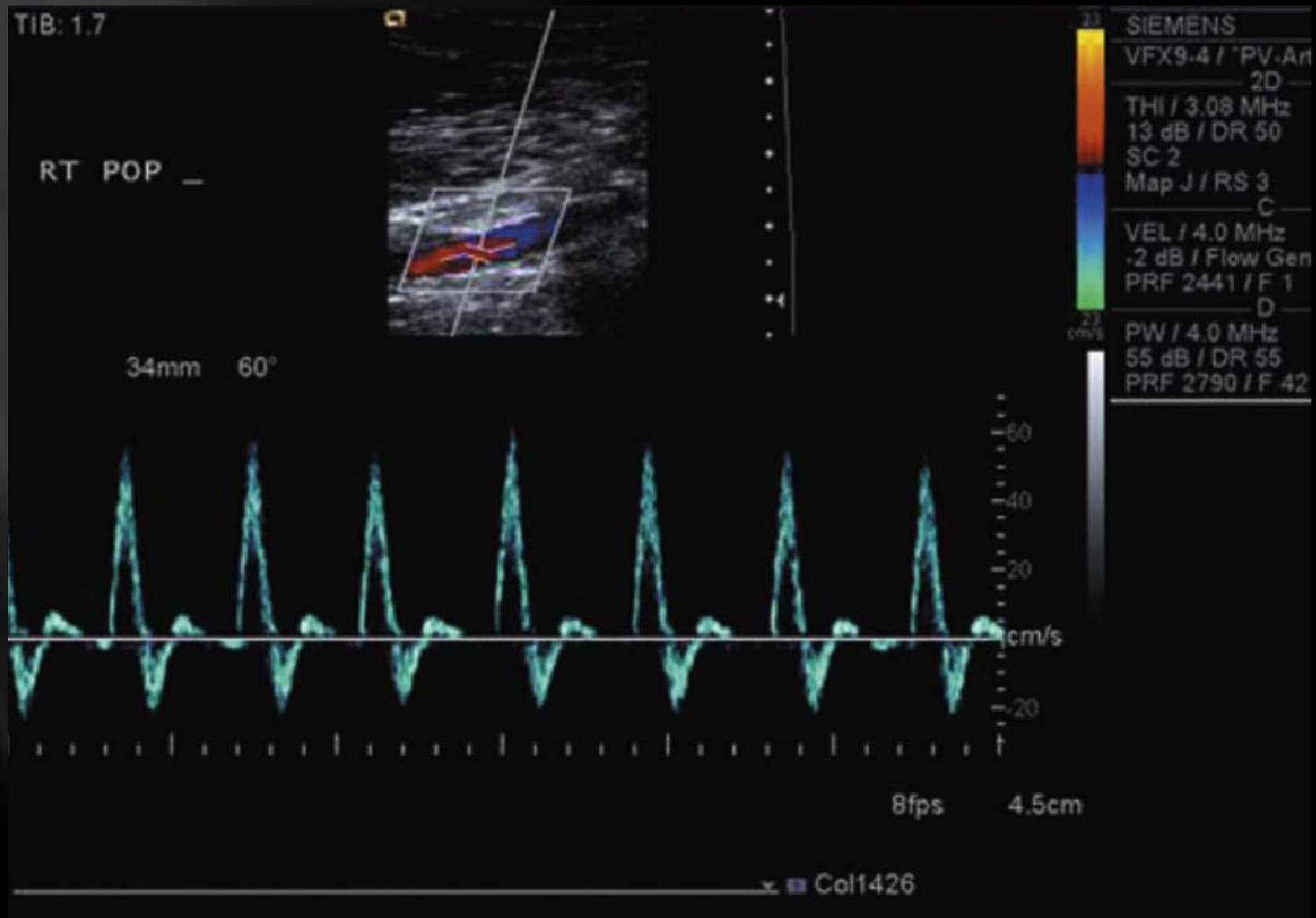

DUPLEX ULTRASOUND

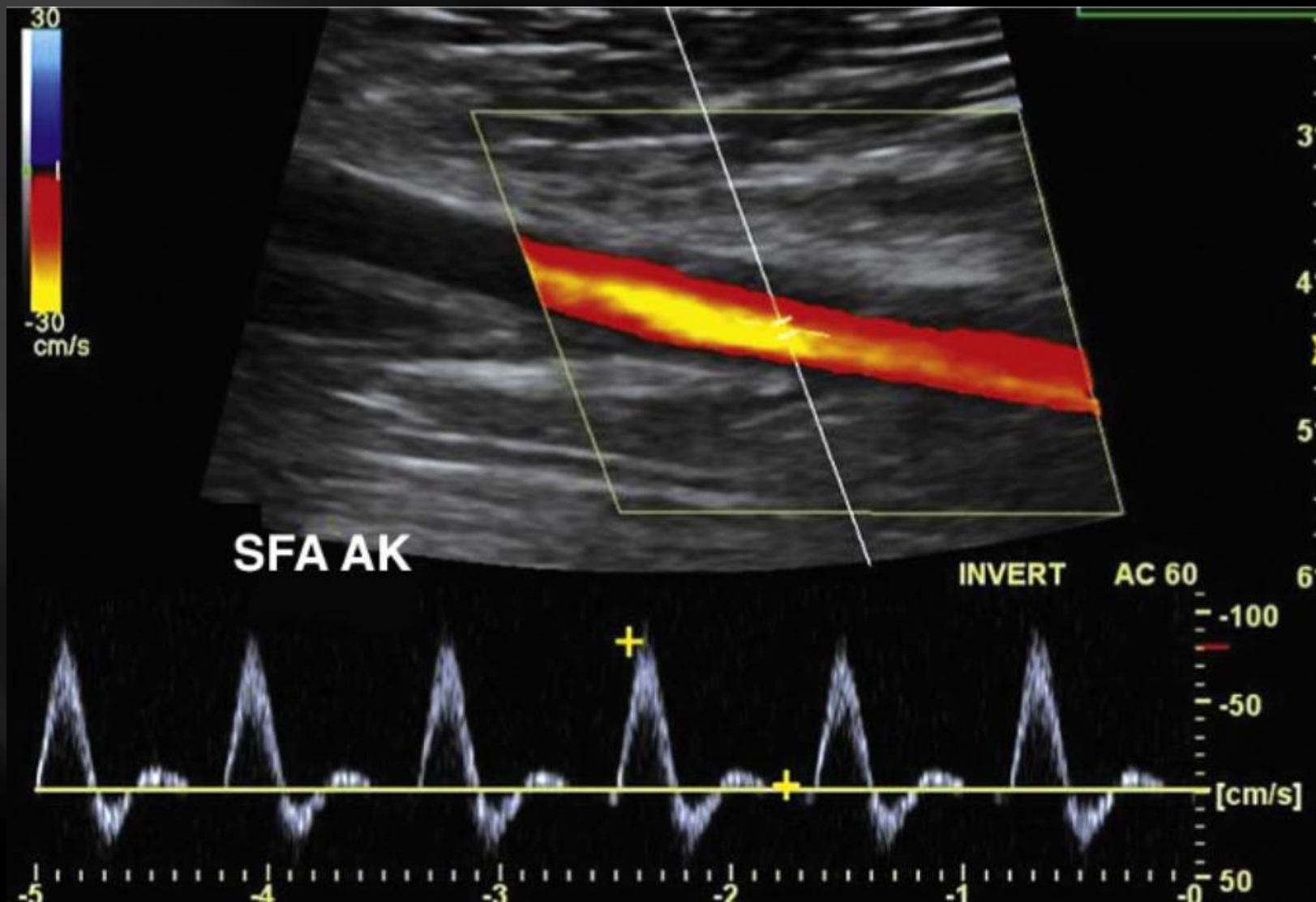

DUPLEX ULTRASOUND

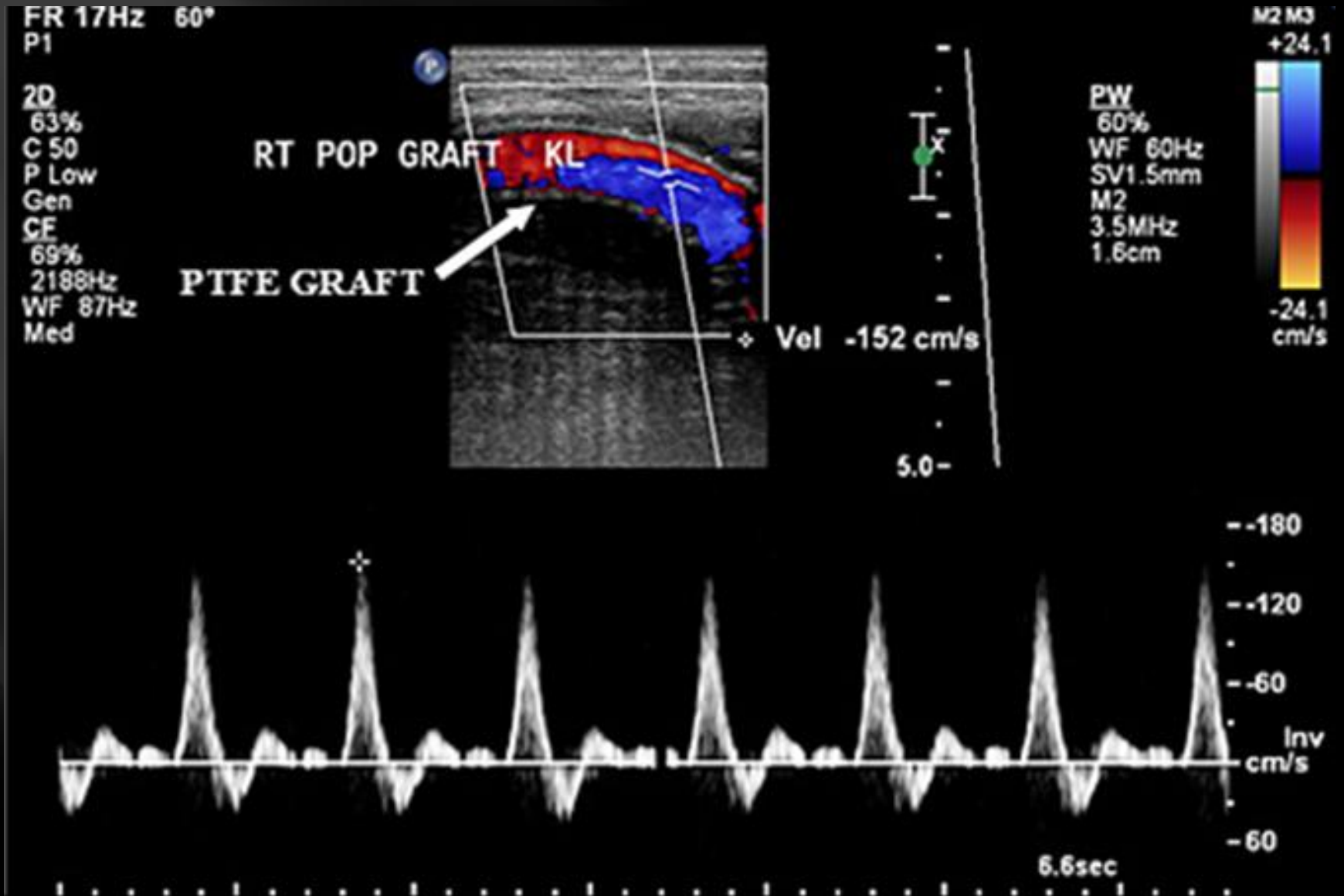

➤ Sensitive: ✓✓✓

➤ Operator dependent: ✓✓✓

➤ Toxic: ✗

➤ Therapeutic: ✗

CT ANGIOGRAM



CT ANGIOGRAM



CT ANGIOGRAM



CT ANGIOGRAM



CT ANGIOGRAM



CT ANGIOGRAM



➤ Sensitive: ✓✓✓✓✓

➤ Operator dependent: ✗

➤ Toxic: ✓✓✓

➤ Therapeutic: ✗

MR ANGIOGRAM



MR ANGIOGRAM

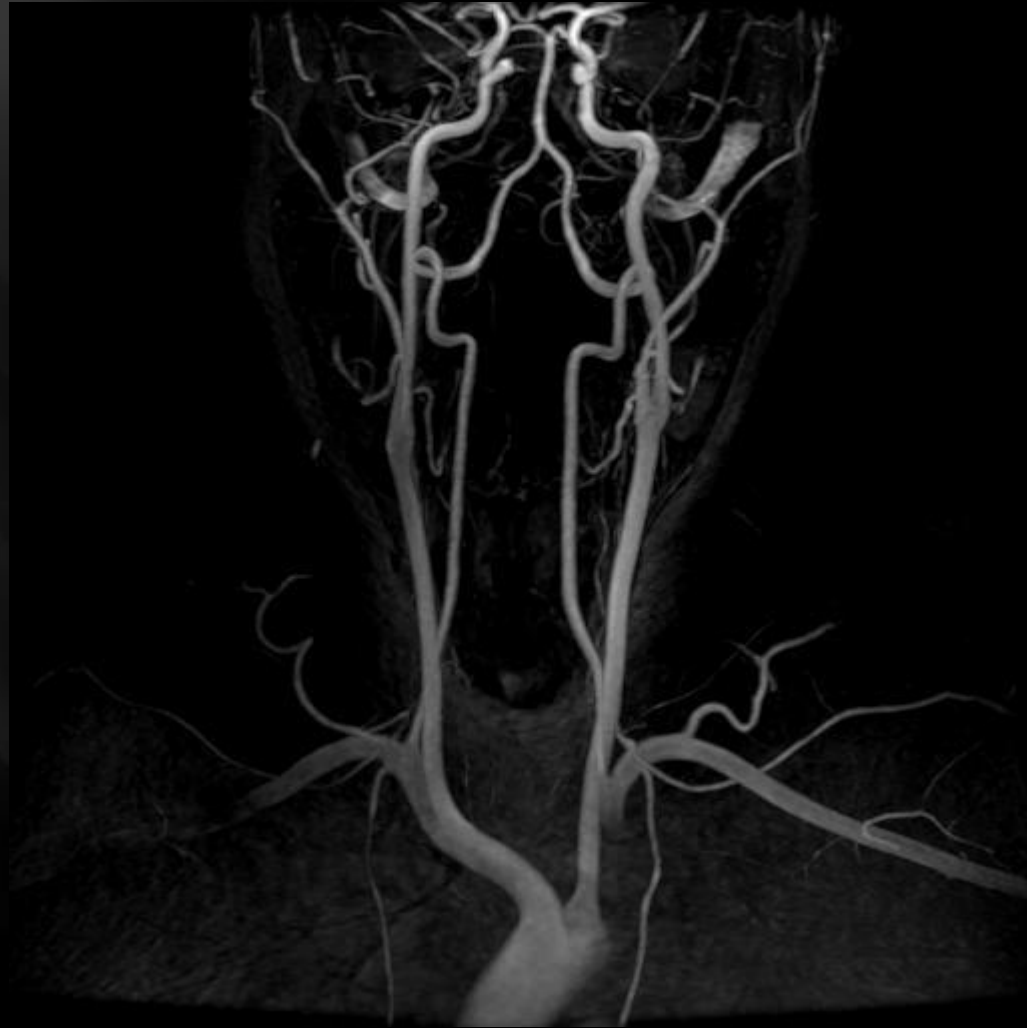

➤ Sensitive: ✓✓✓✓

➤ Operator dependent: ✗

➤ Toxic: ✓✓✓

➤ Therapeutic: ✗

ANGIOGRAPHY



Femoral Artery

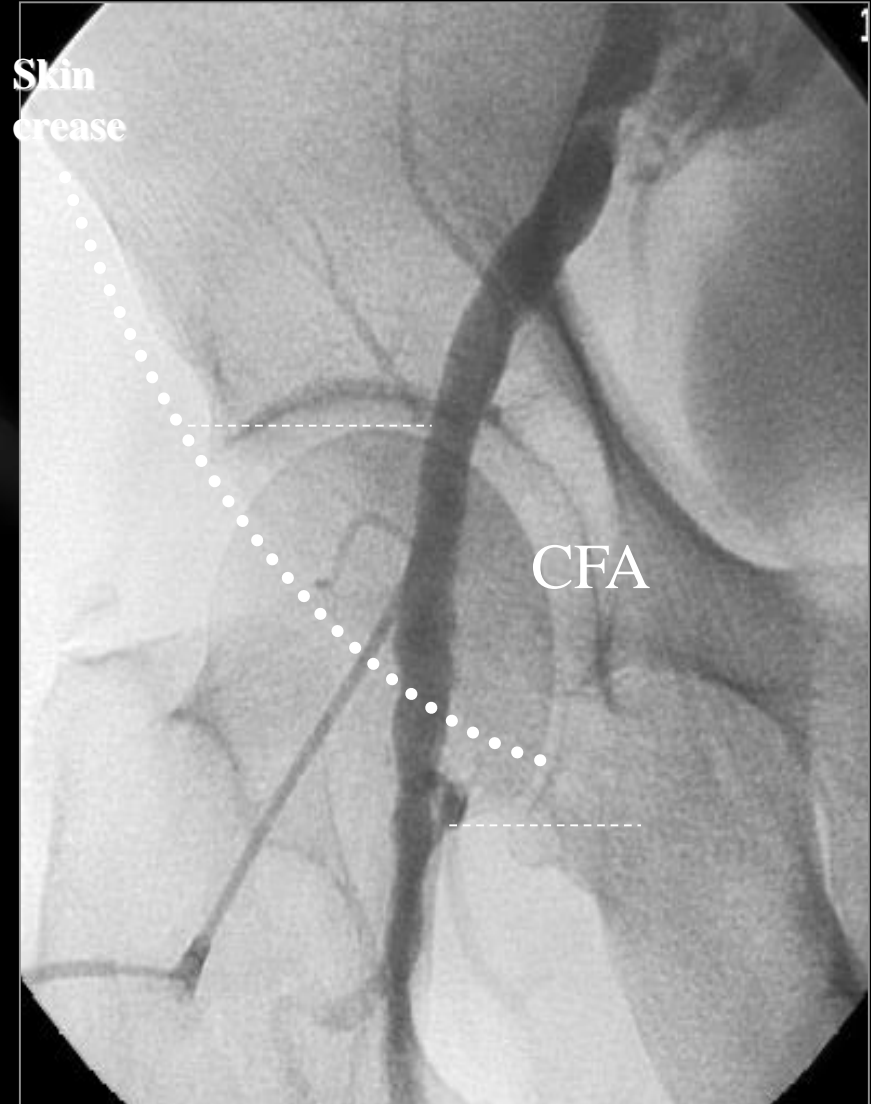
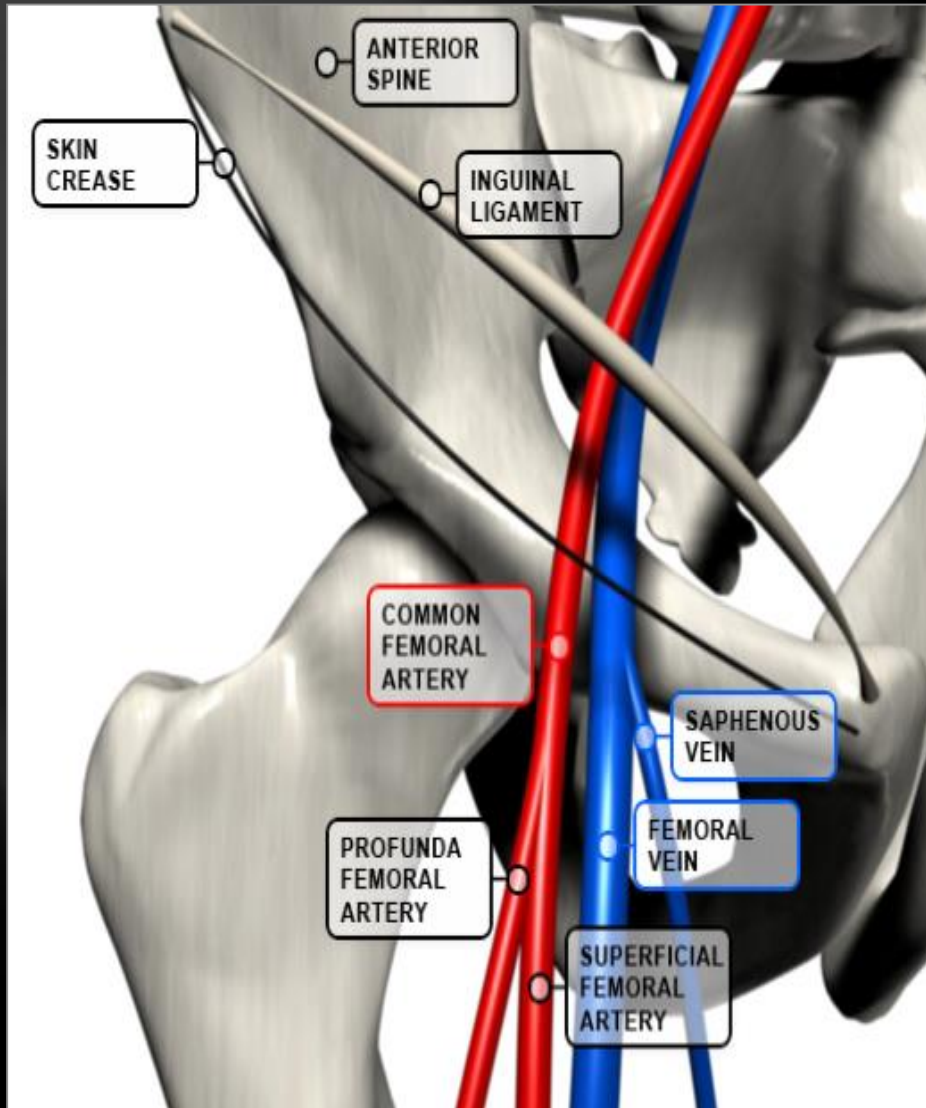

ANGIOGRAPHY



ANGIOGRAPHY

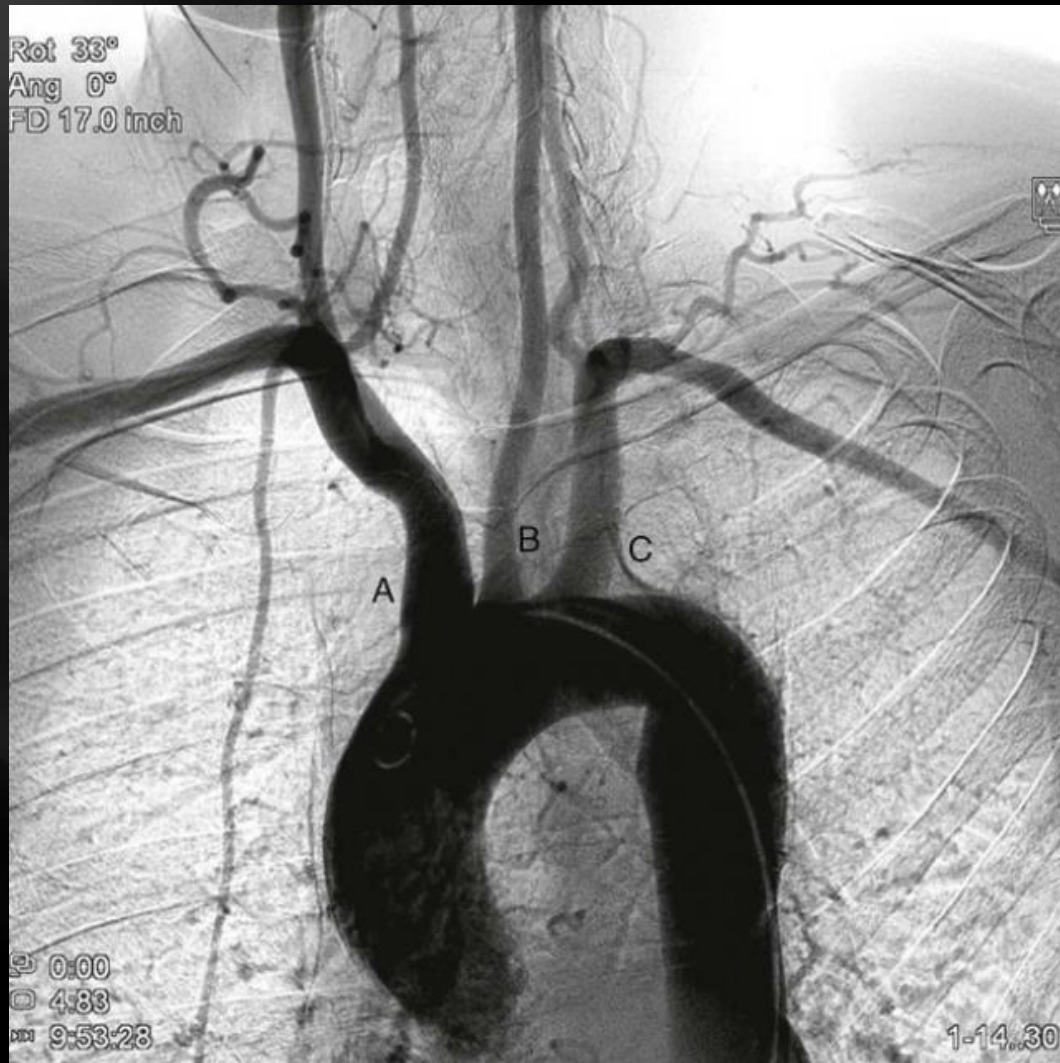

ANGIOGRAPHY



ANGIOGRAPHY



ANGIOGRAPHY



ANGIOGRAPHY

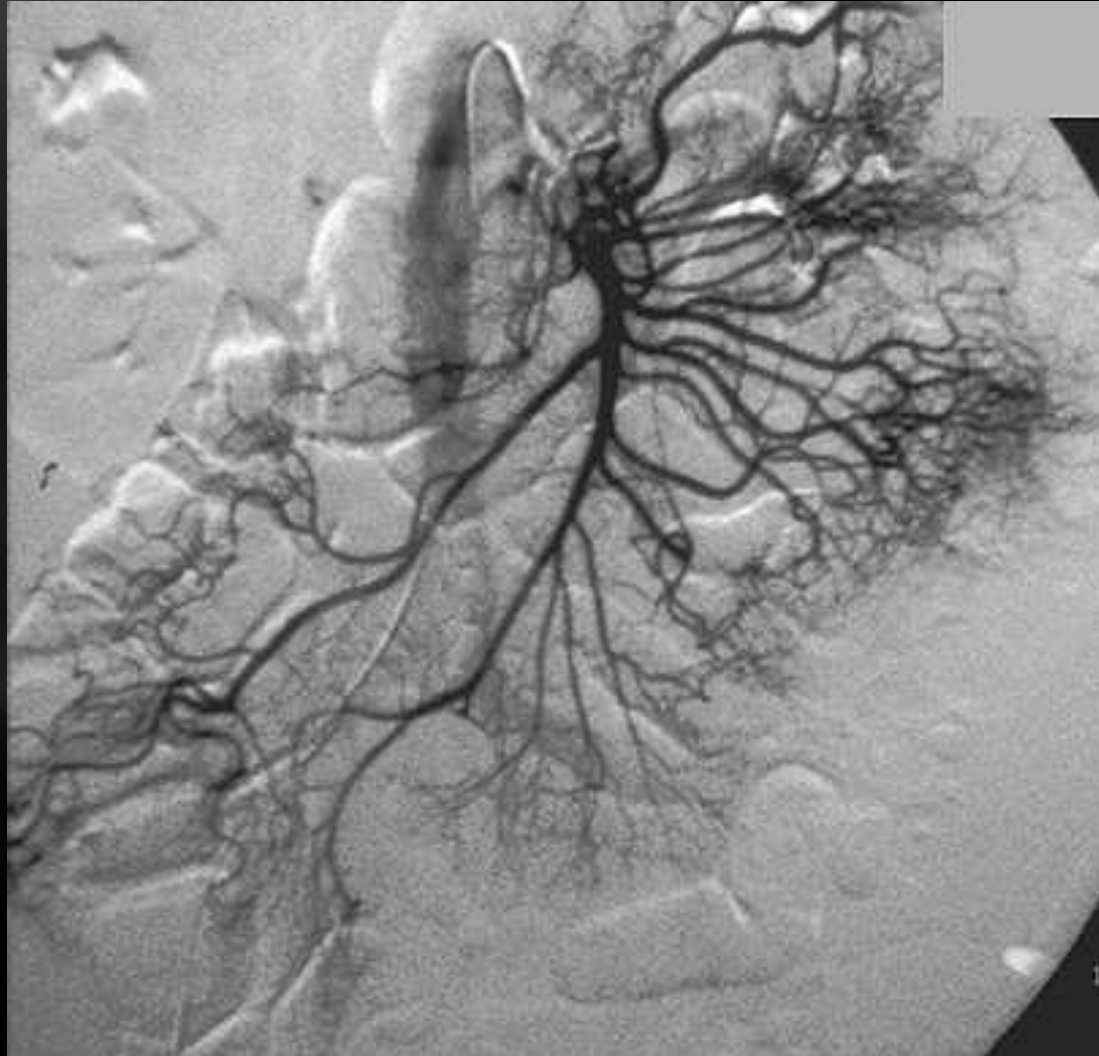

ANGIOGRAPHY

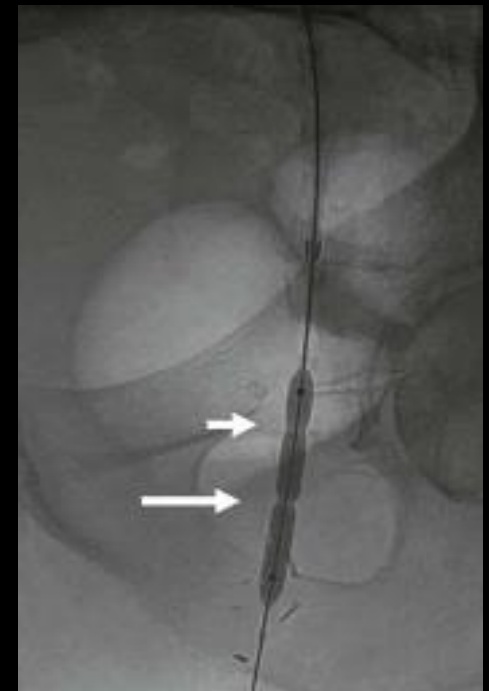

ANGIOGRAPHY



ANGIOGRAPHY

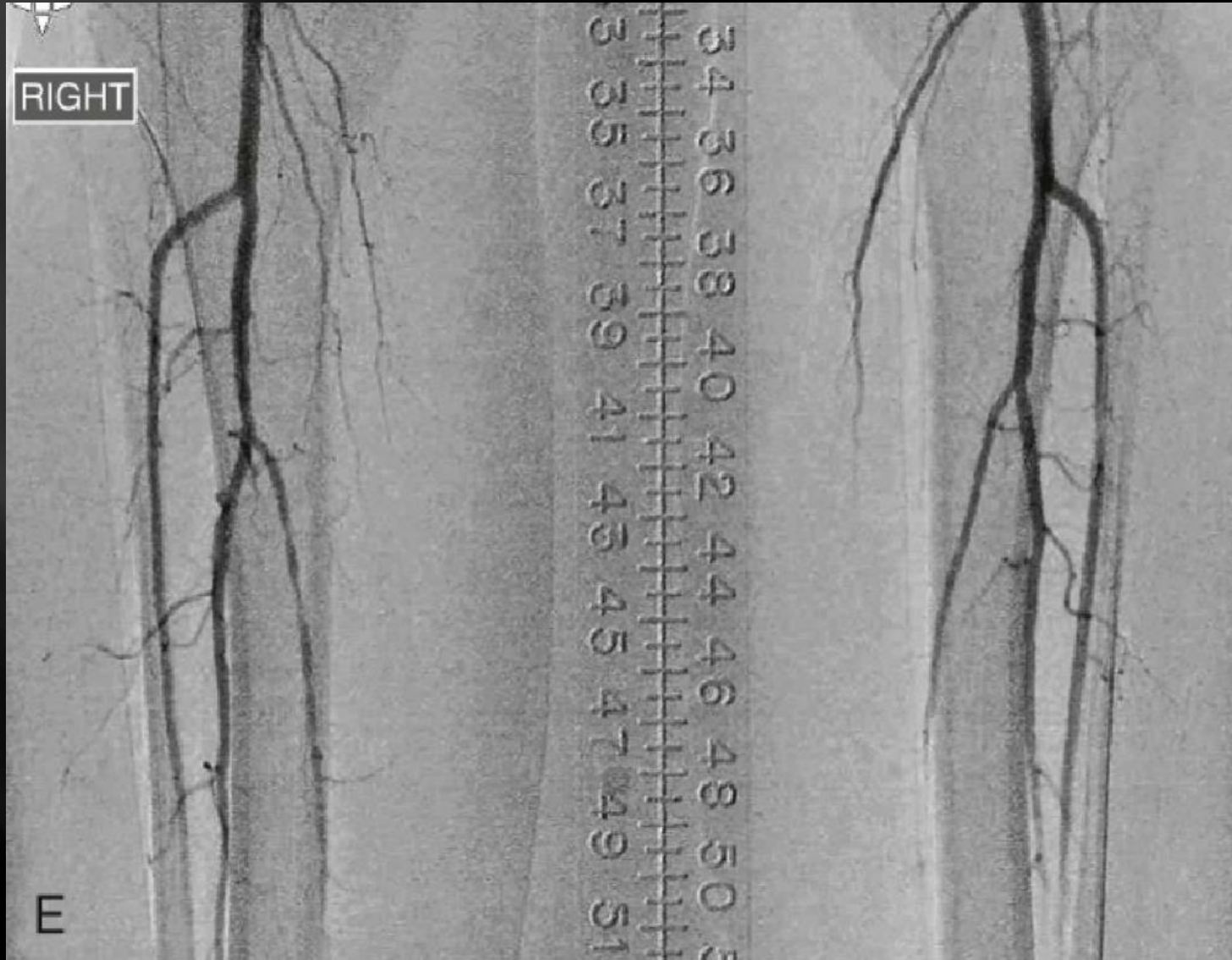

ANGIOGRAPHY



ANGIOGRAPHY



ANGIOGRAPHY



➤ Sensitive: ✓✓✓✓✓

➤ Operator dependent: ✗

➤ Toxic: ✓✓✓

➤ Therapeutic: ✓✓✓

THANK YOU