

Radiology of the respiratory/cardiac diseases (part 2)

Dr. Reshaid Al Jurayyan

Assistant professor & consultant

Radiology & medical imaging department

King Saud university- medical city

*60 year old male
presenting to emergency
with chest pain.*



*60 year old male
presenting to emergency
with chest pain.*

- Is the heart normal ?
- Are the lungs normal ?



*60 year old male
presenting to emergency
with chest pain.*

- Is the heart normal? **Enlarged**
- Are the lungs normal? **Pulmonary edema + left + pleural effusion**

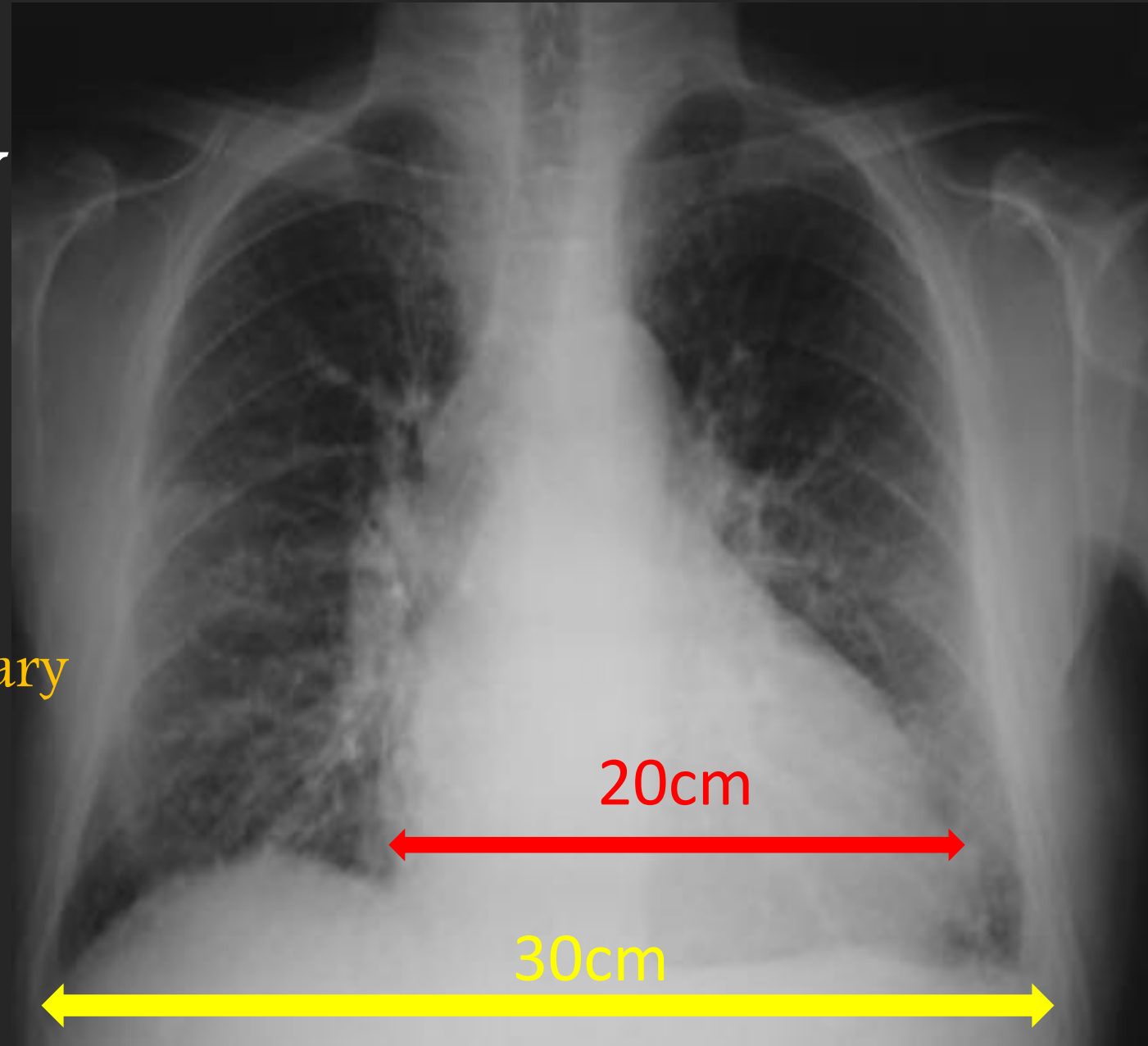

Heart Enlargement on x-ray (causes):

- Congestive heart failure.
- Ischaemic heart disease.
- Valvular disease.
- Myocarditis.
- Cardiomyopathy.
- **Congenital heart disorders:** e.g. ASD, VSD, PDA, coarctation of the aorta, Ebstein anomaly, tetralogy of Fallot.
- **Pulmonary disease** (leading to right-sided enlargement).
- **Systemic disease:** e.g. Hypertension (left ventricular hypertrophy), renal failure, anaemia
- **Physiology:** e.g. normal “athletic” heart, pregnancy.
- Pericardial effusion.

Which heart chamber is enlarged ?

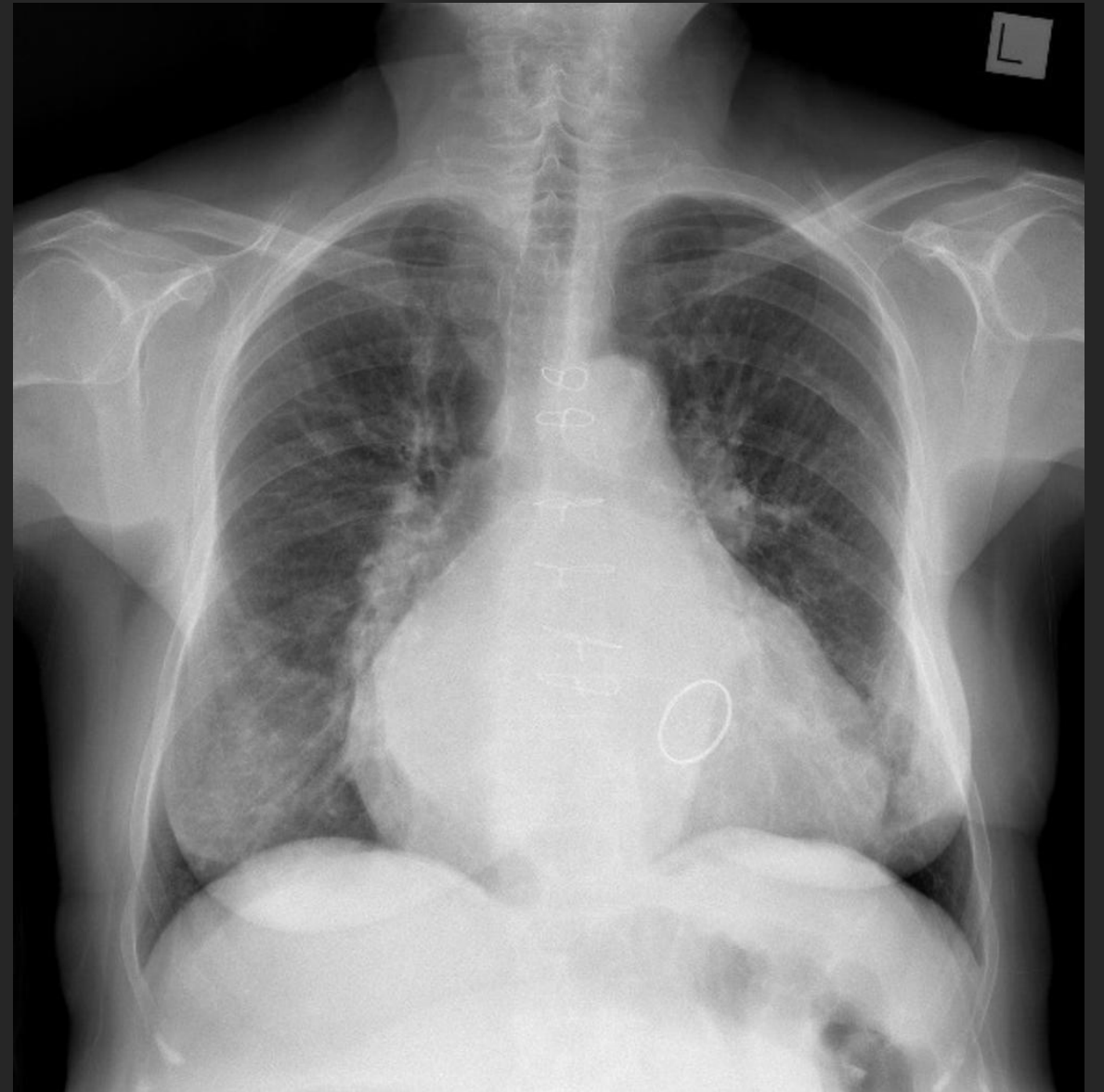
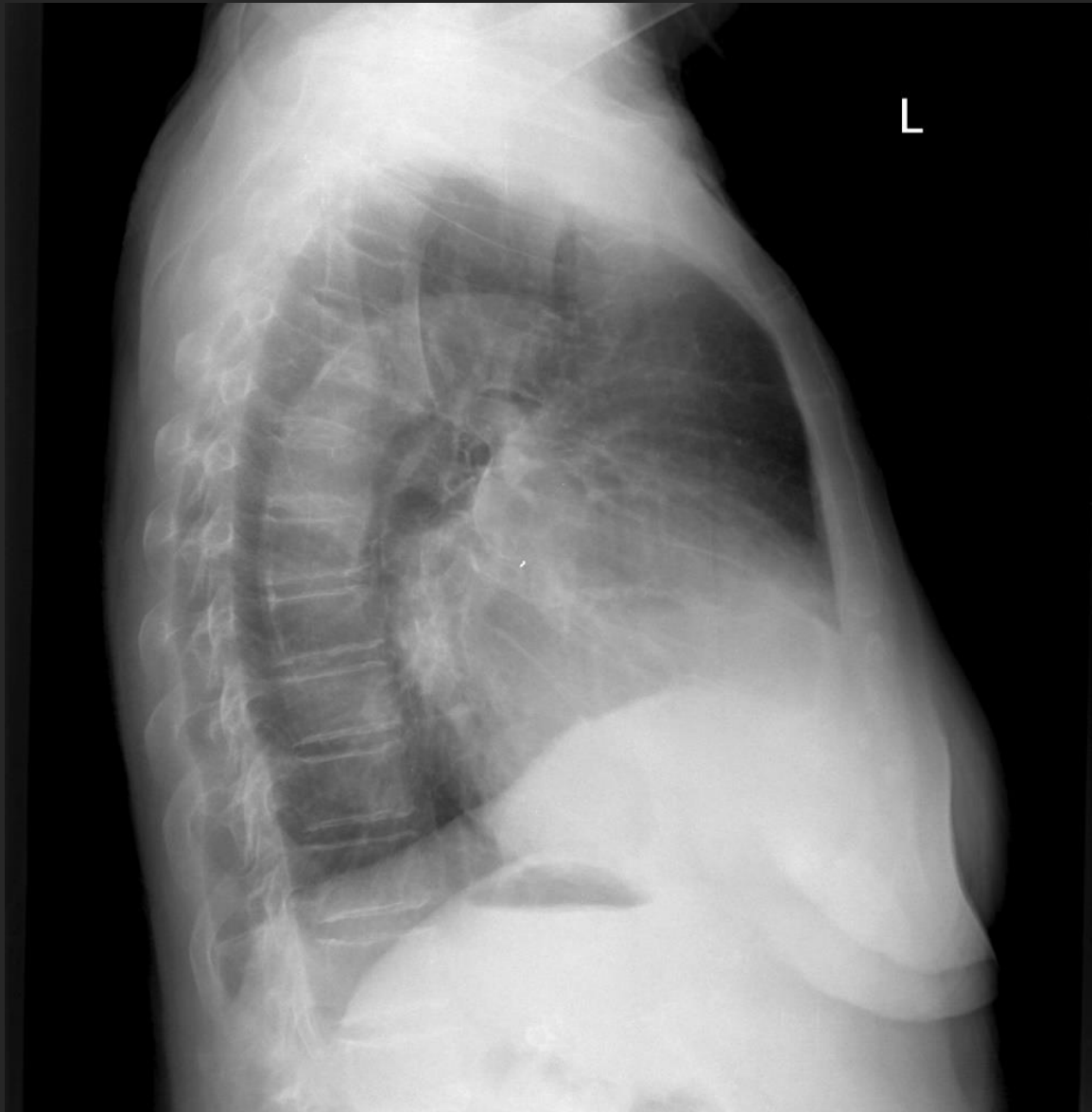

Which heart chamber is enlarged ? **Left atrium**

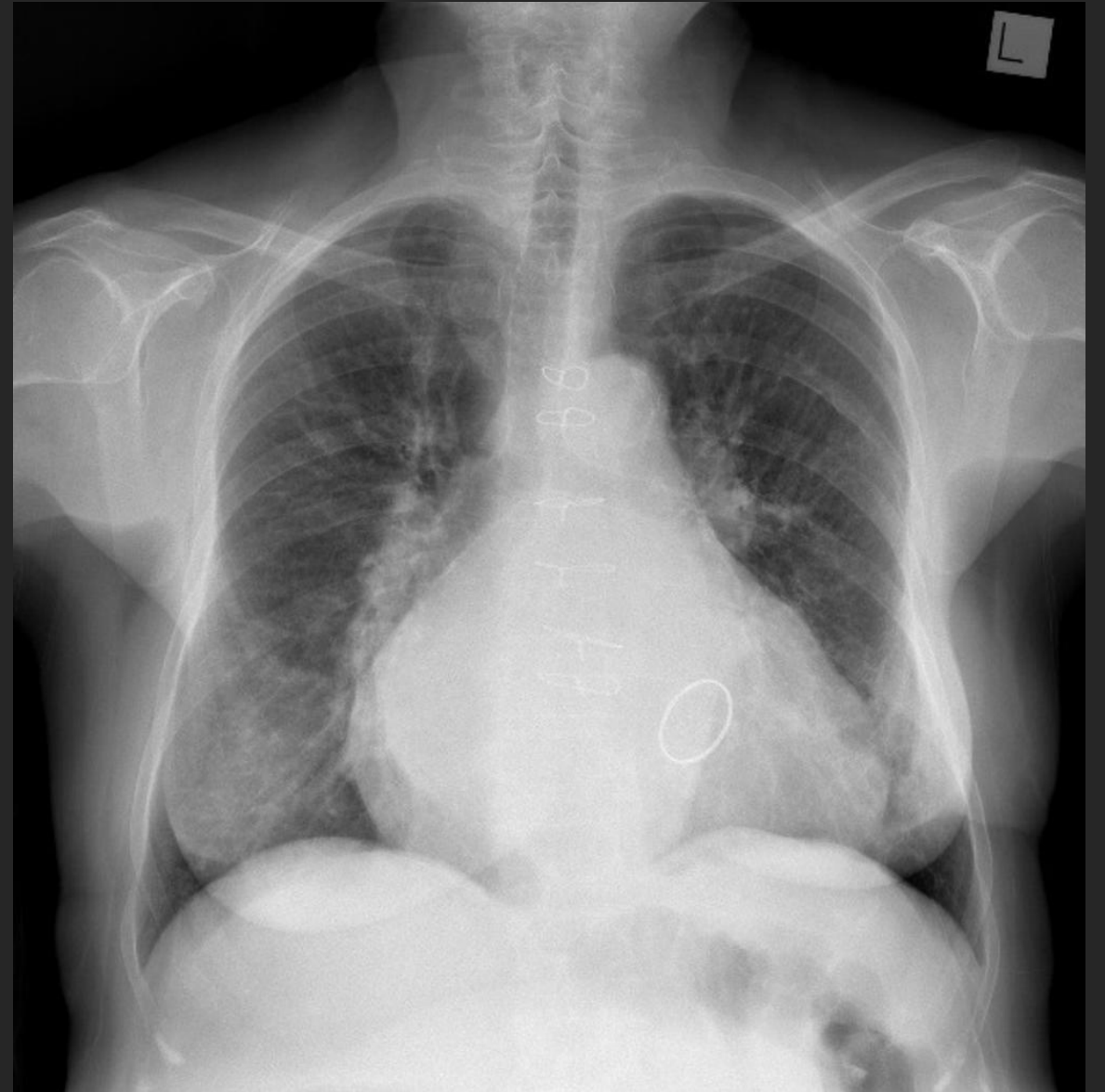
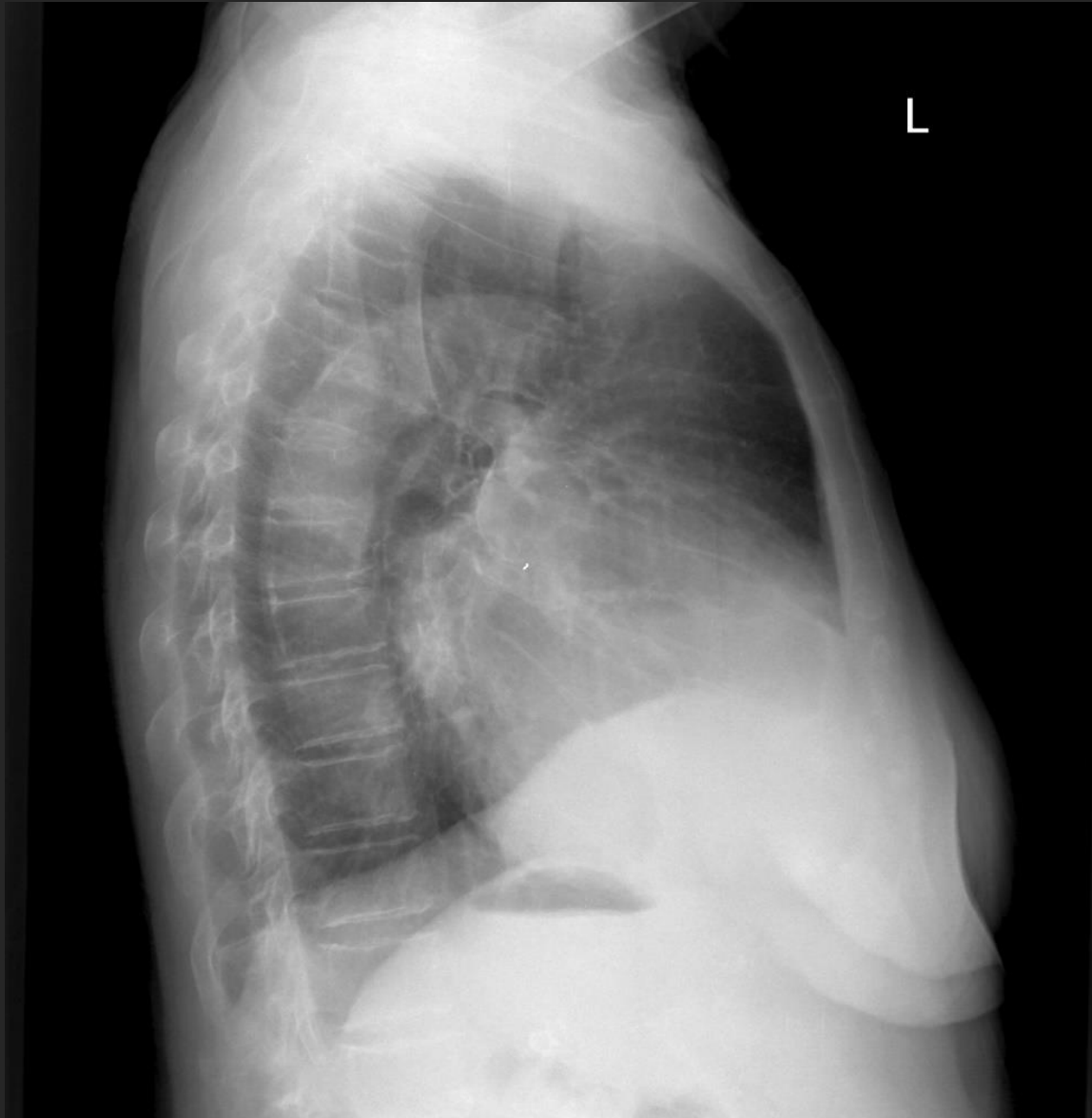

Signs of Left atrium (x-ray)

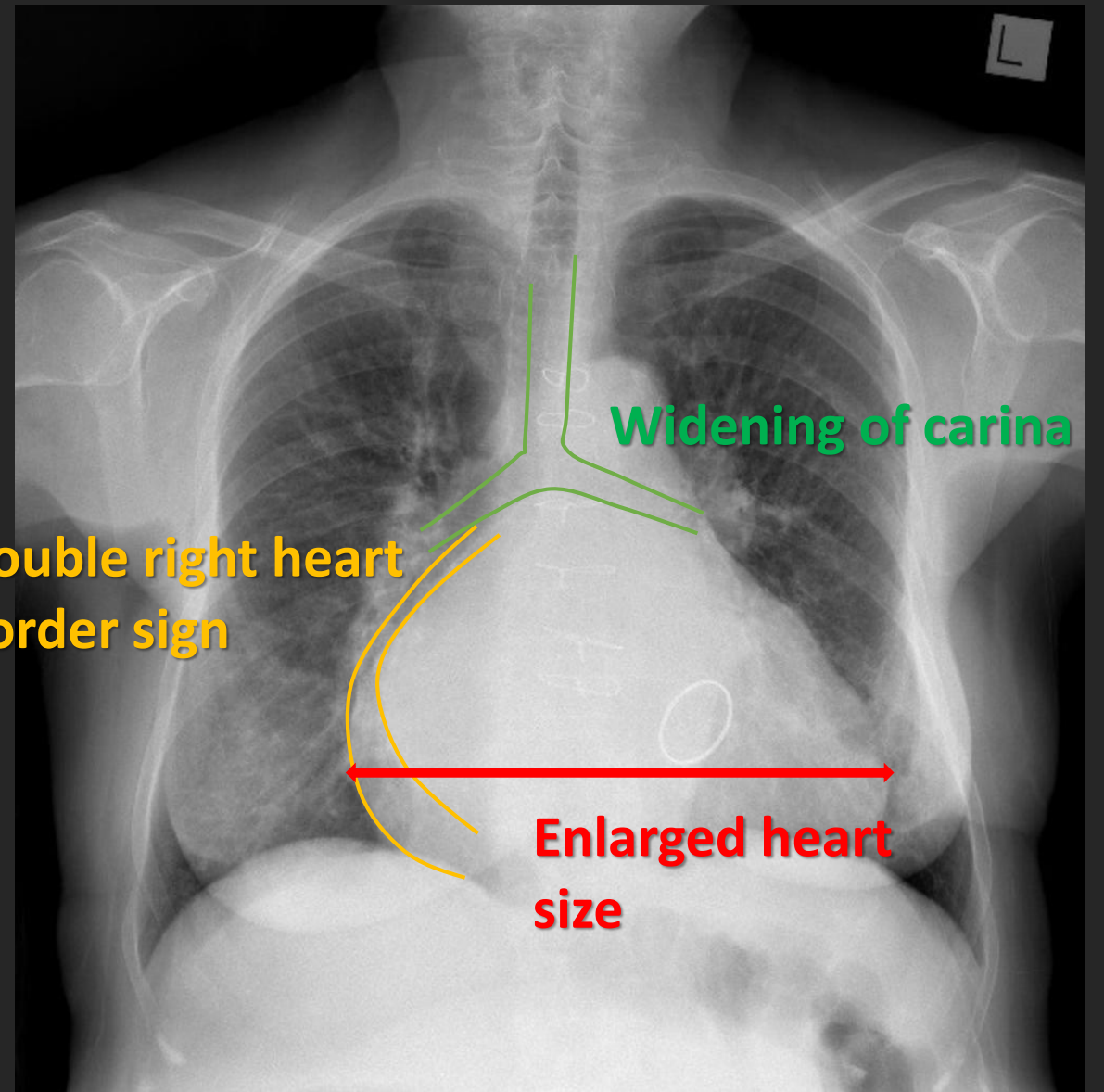
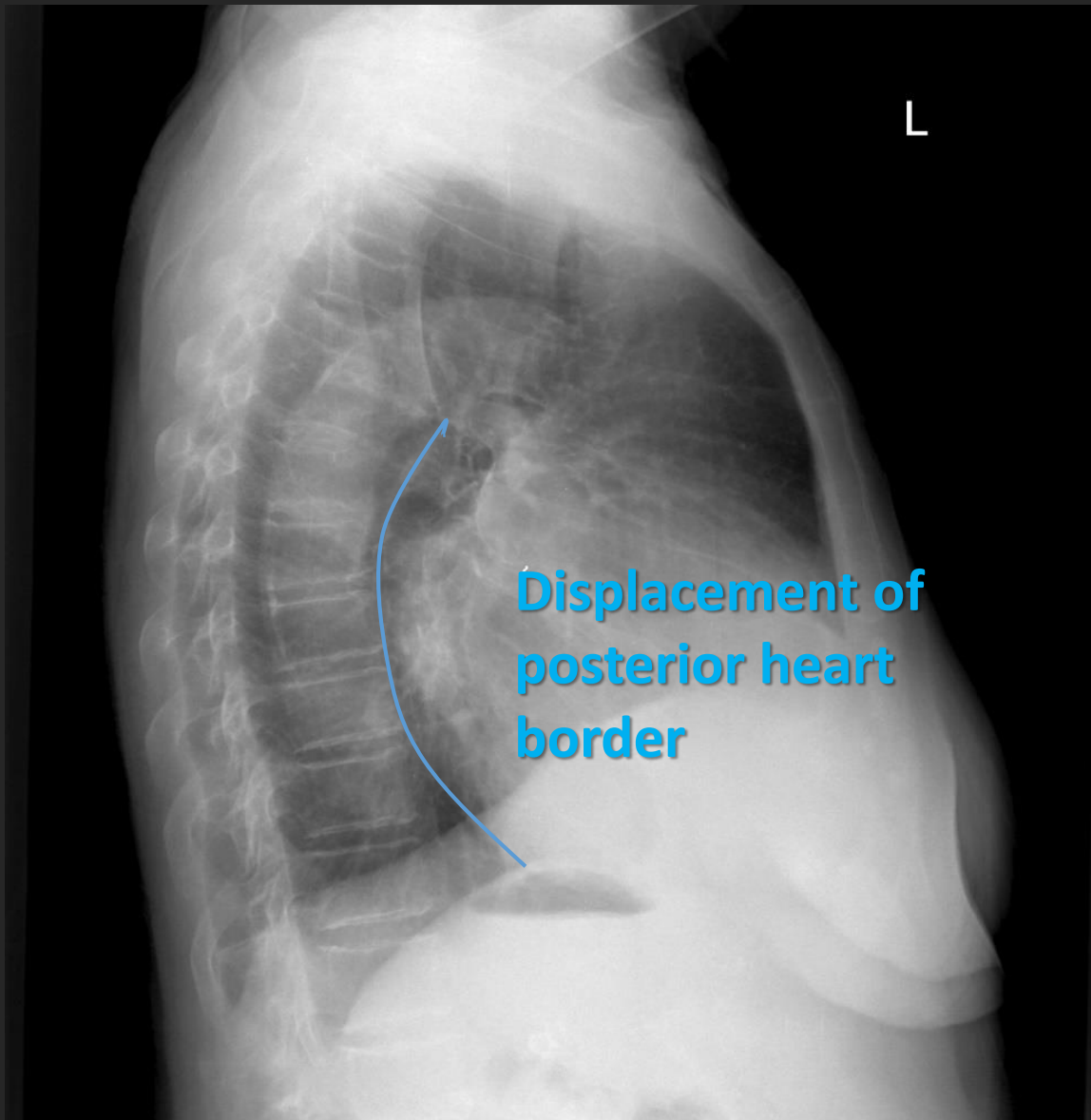

Which heart chamber is enlarged ?



Which heart chamber is enlarged ? **Right ventricle**



Which heart chamber is enlarged ? **Right ventricle**

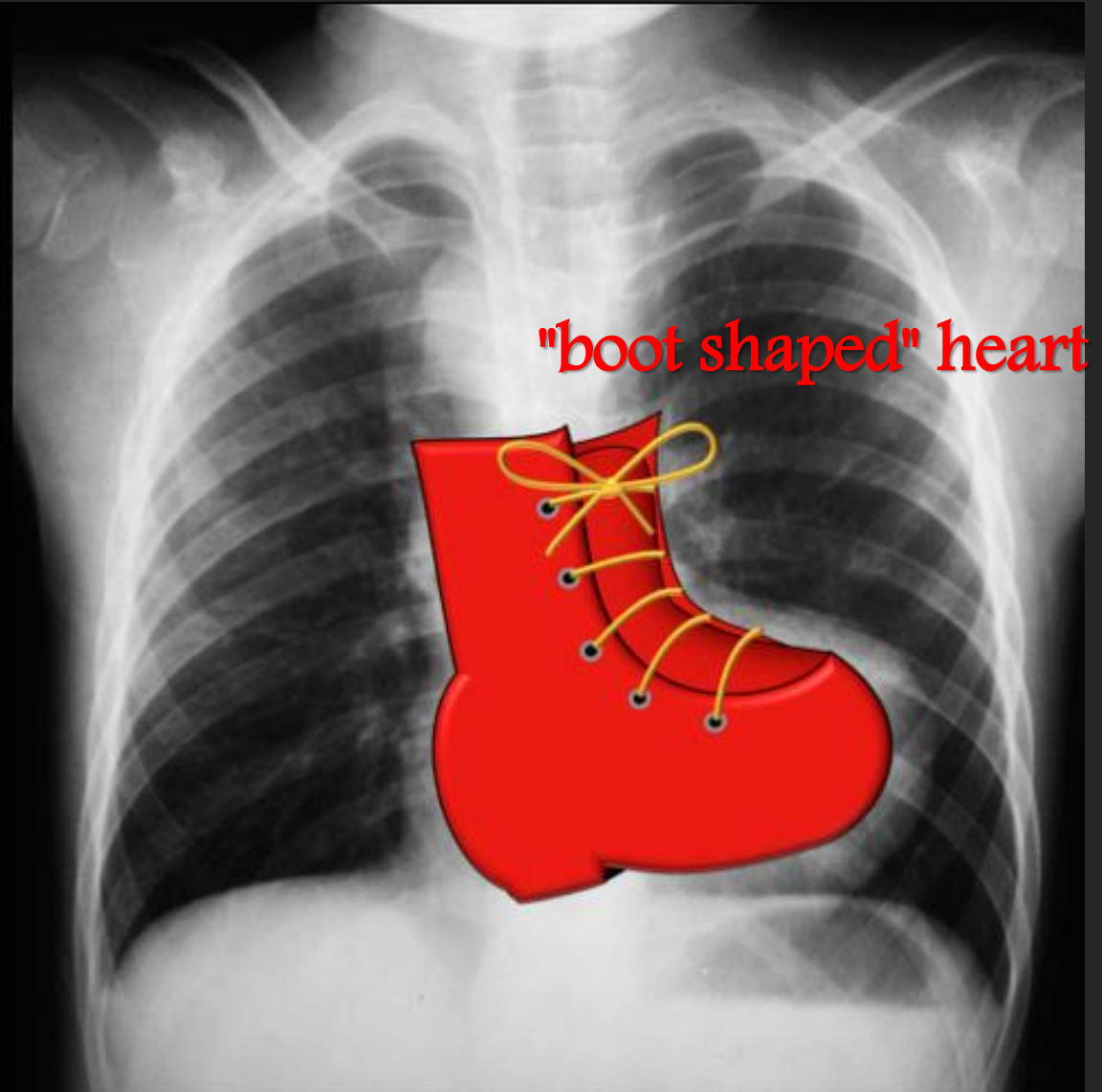
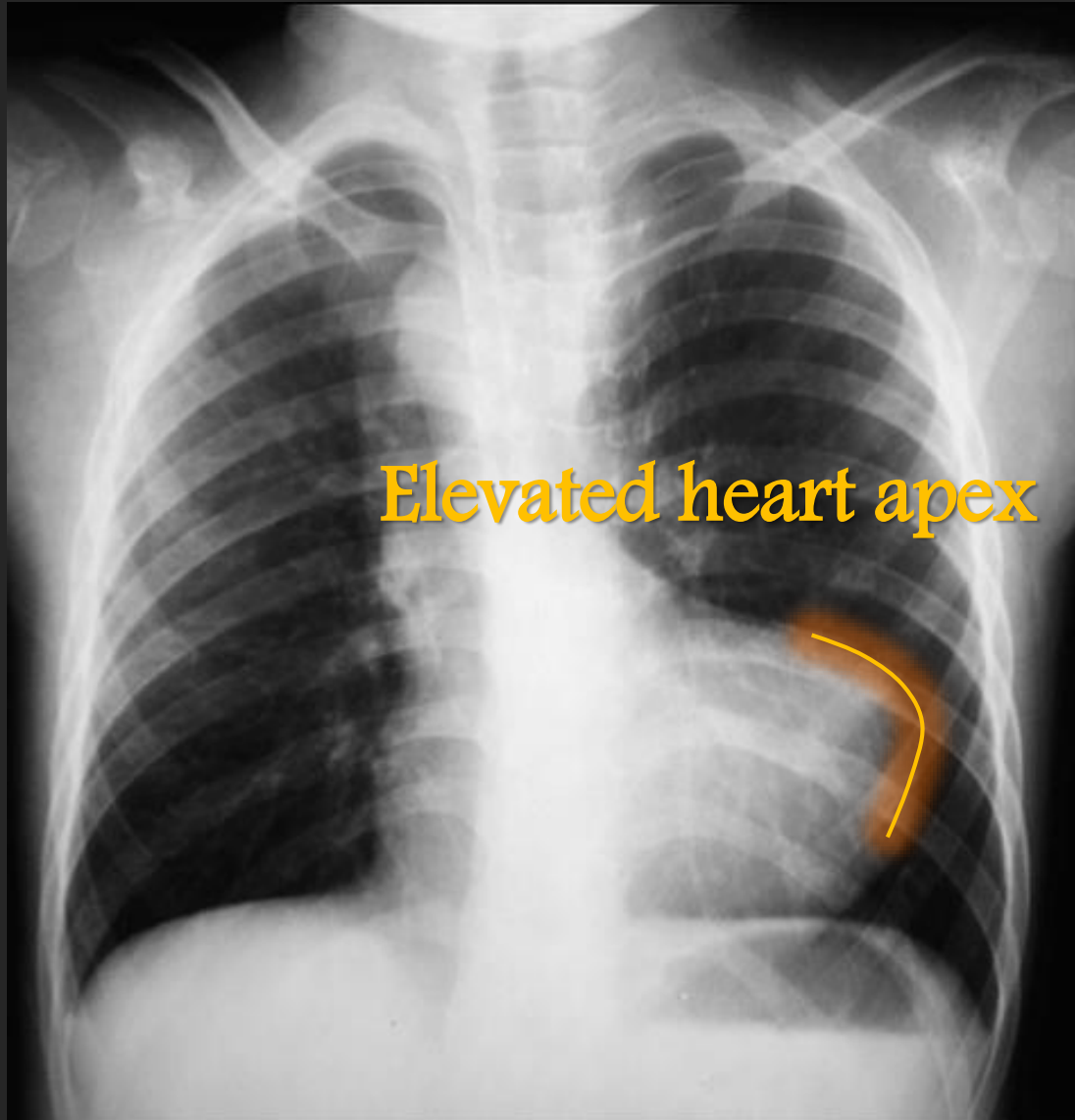

Which heart chamber is enlarged ?



Which heart chamber is enlarged ? **left ventricle**

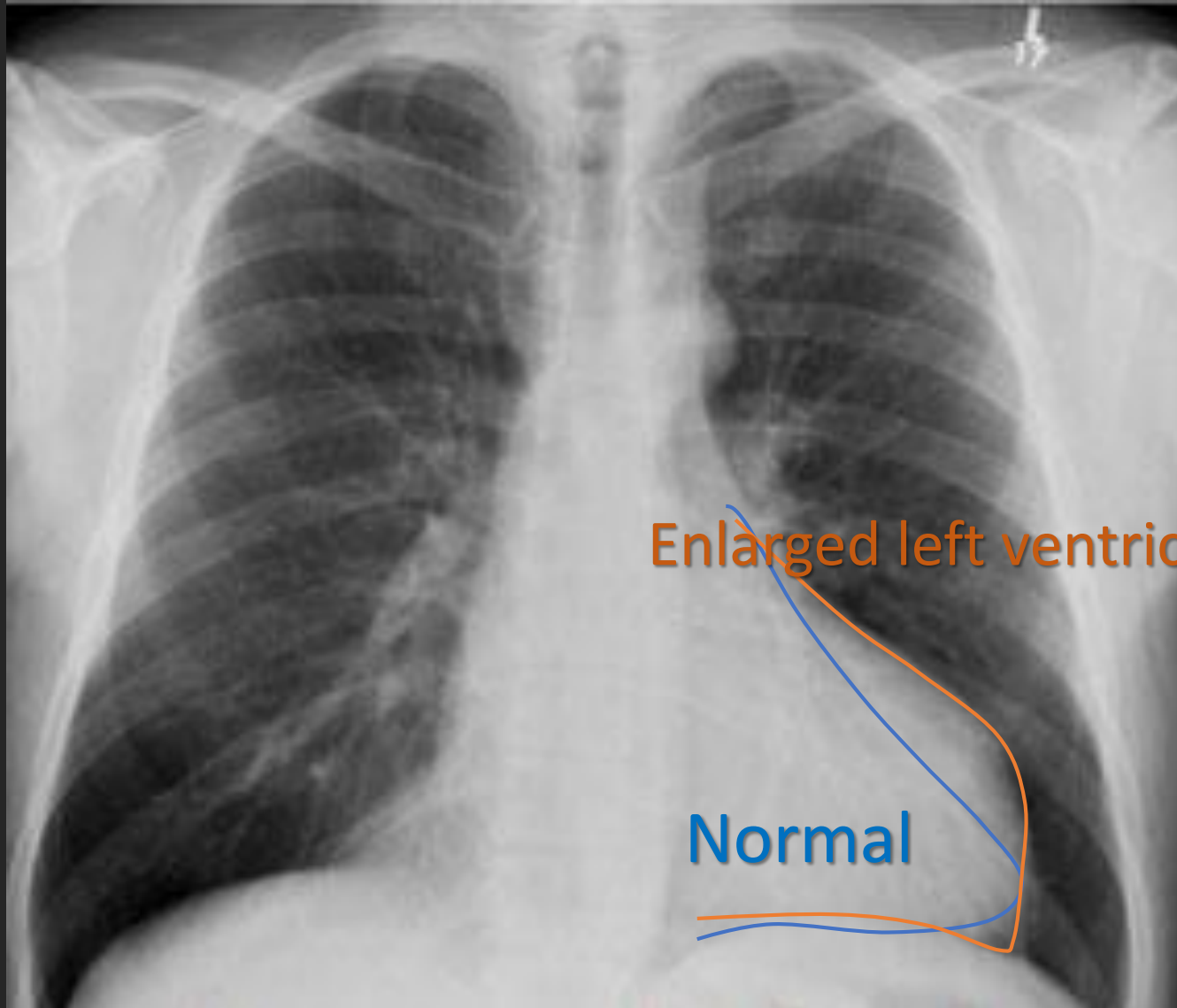

Which heart chamber is enlarged ?



Which heart chamber is enlarged ? **Right atrium**

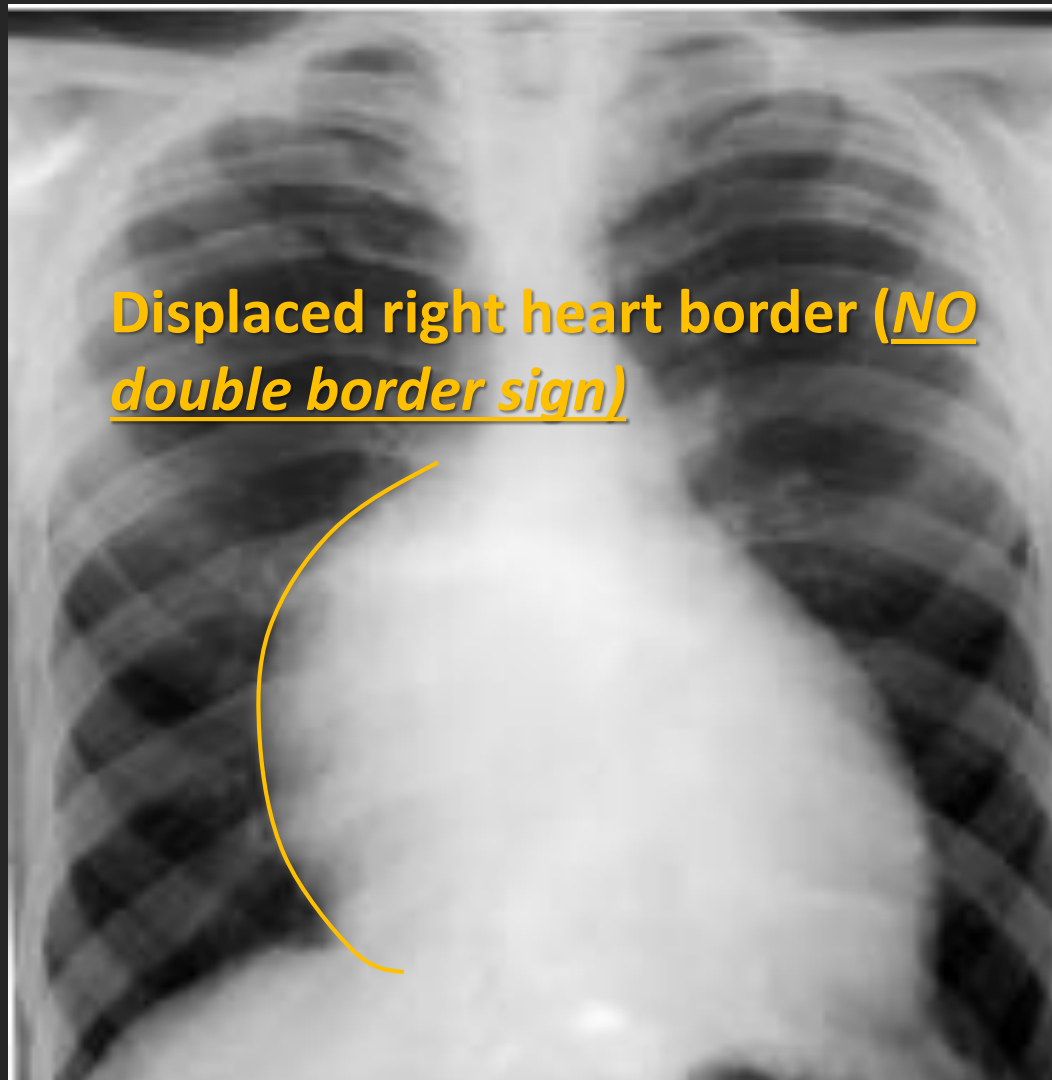

What is abnormal ?

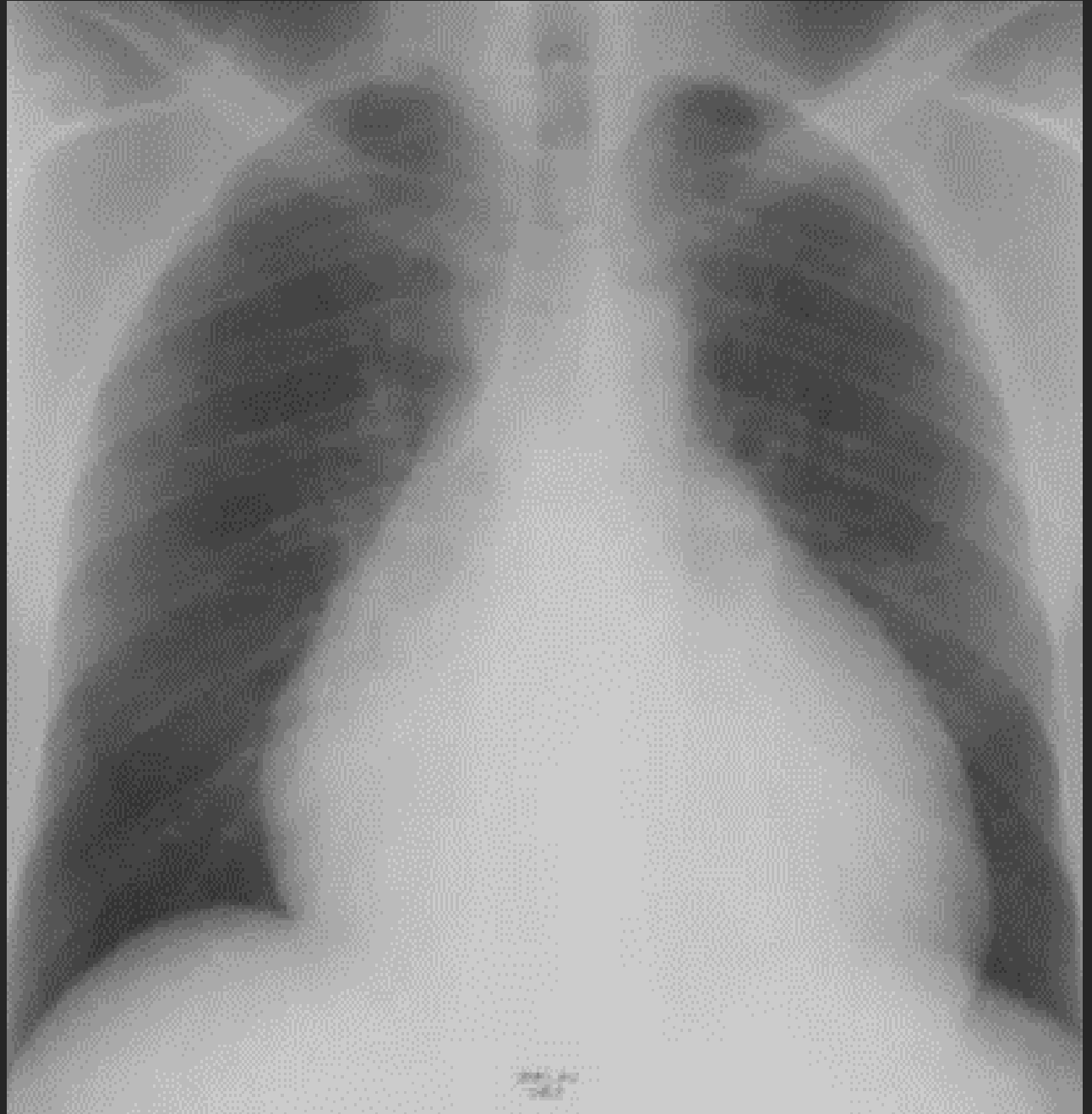

What is abnormal ?

Heart shadow is enlarged.

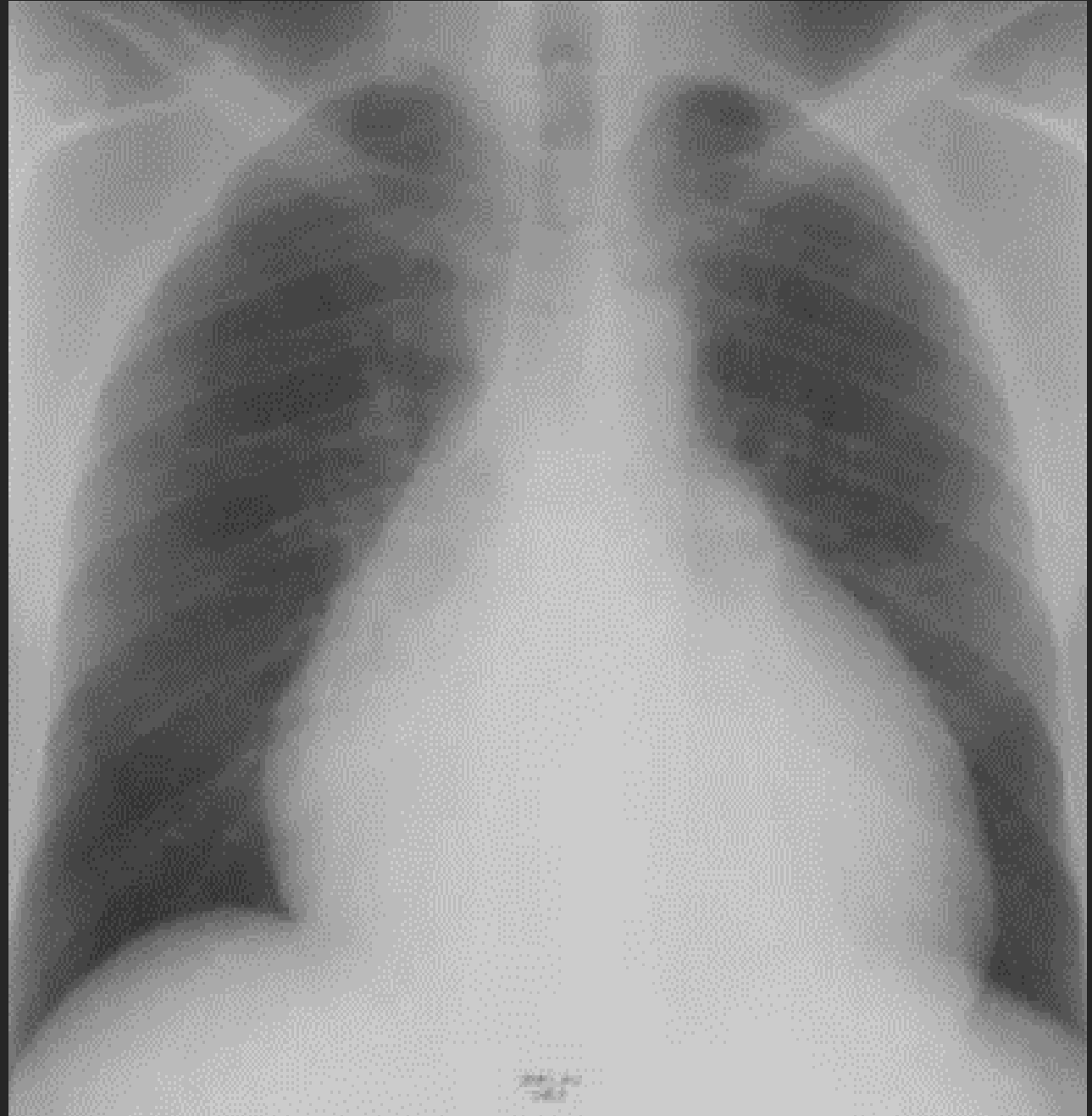

What could be the cause ? And why?

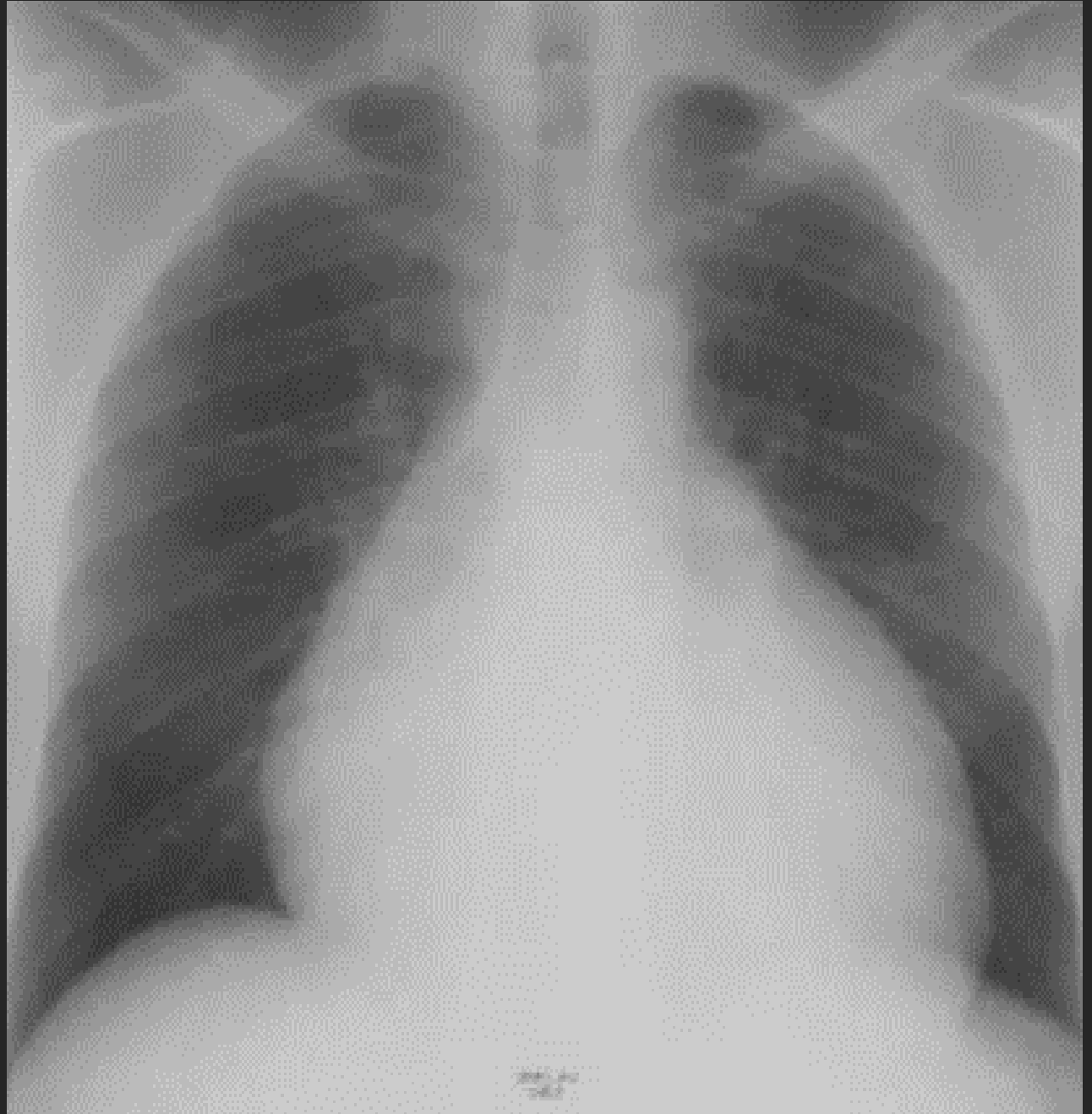

What could be the cause ? And why?

Pericardial effusion. No lung changes (edema).

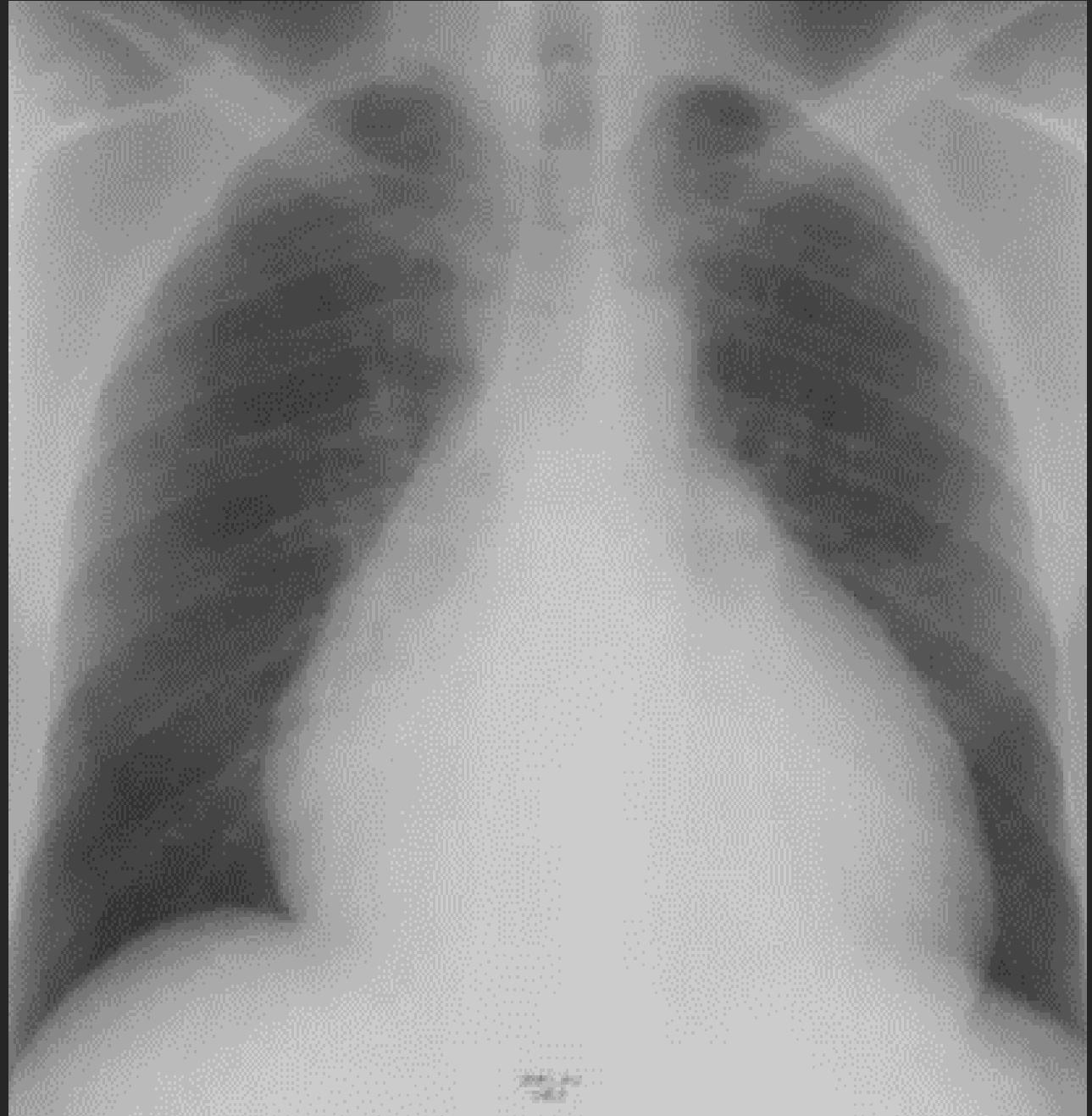

Who to confirmed the diagnosis ?

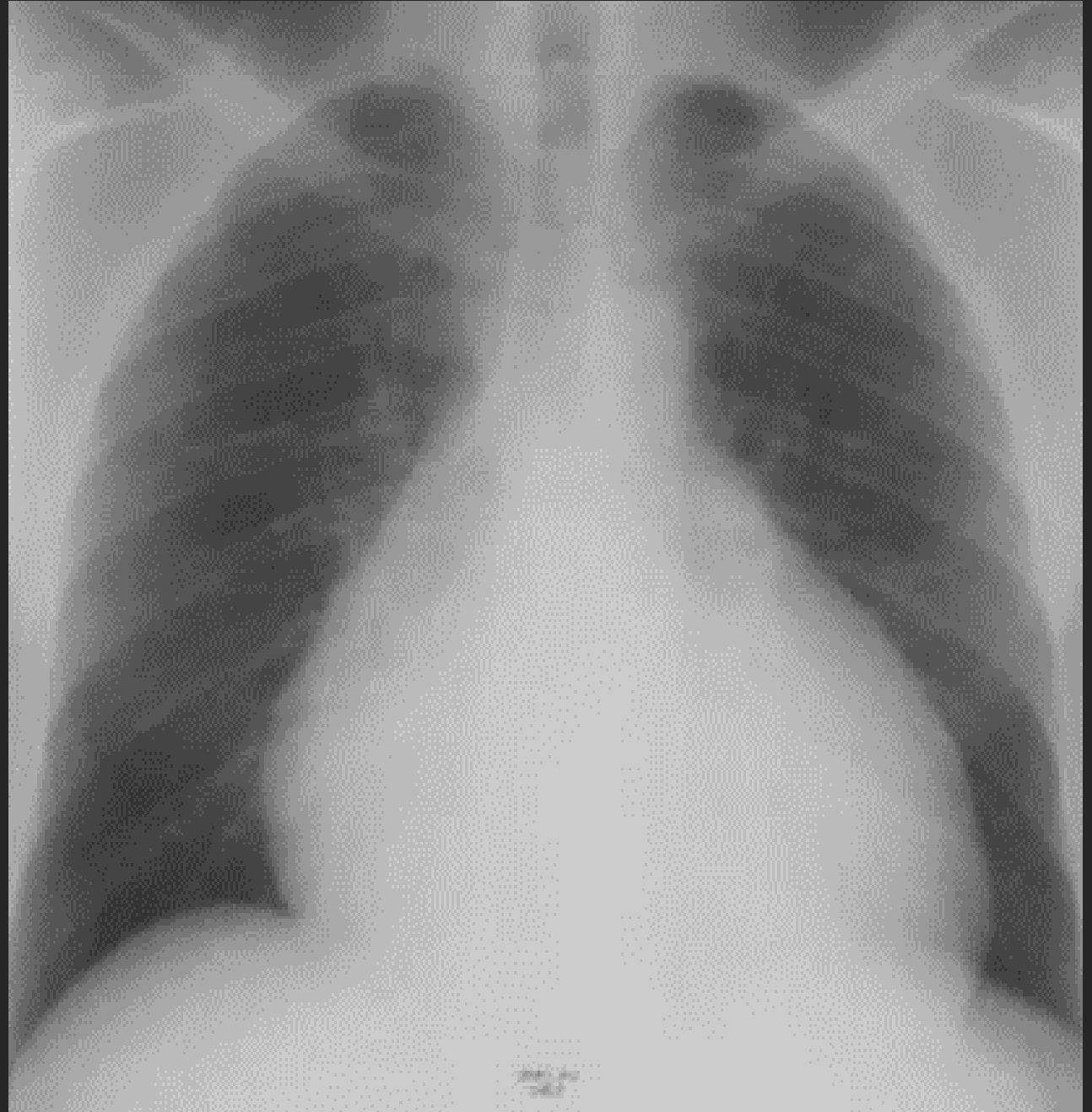

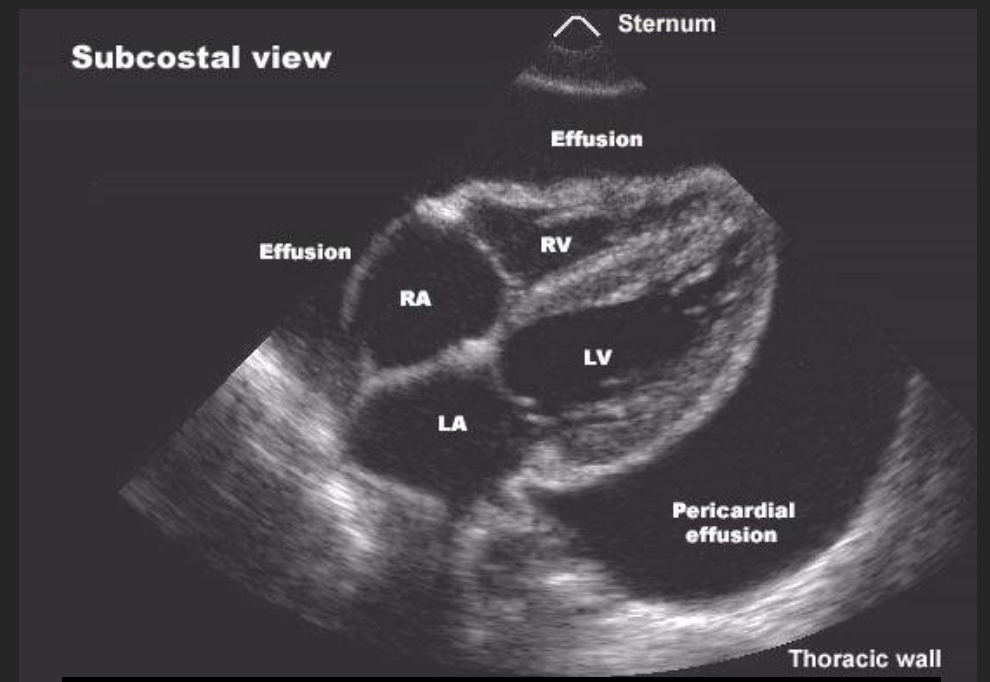

Who to confirmed the diagnosis ?

Echocardiograph or CT scan.



What is abnormal ?

Heart shadow is enlarged.

What could be the cause ? And why?

Pericardial effusion. No lung changes (edema).

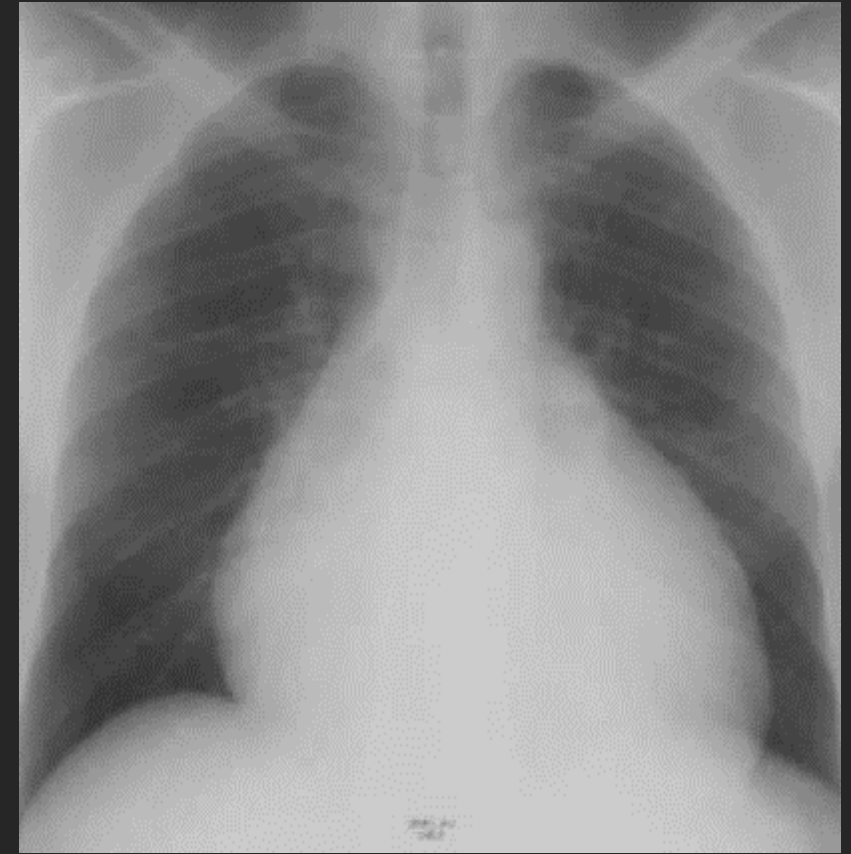

Who to confirmed the diagnosis ?

Echocardiograph or CT scan.

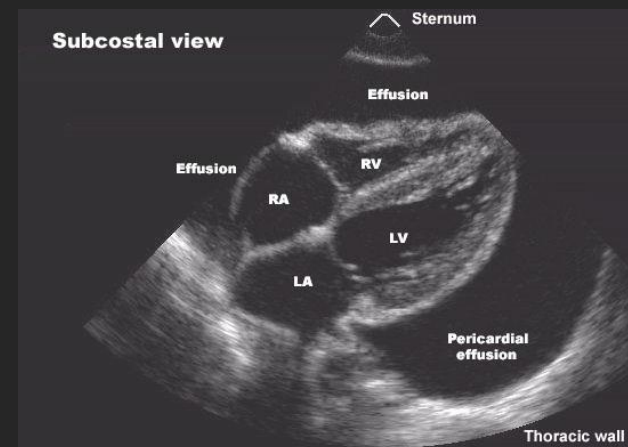

Known case of hypertension presenting with chest pain.

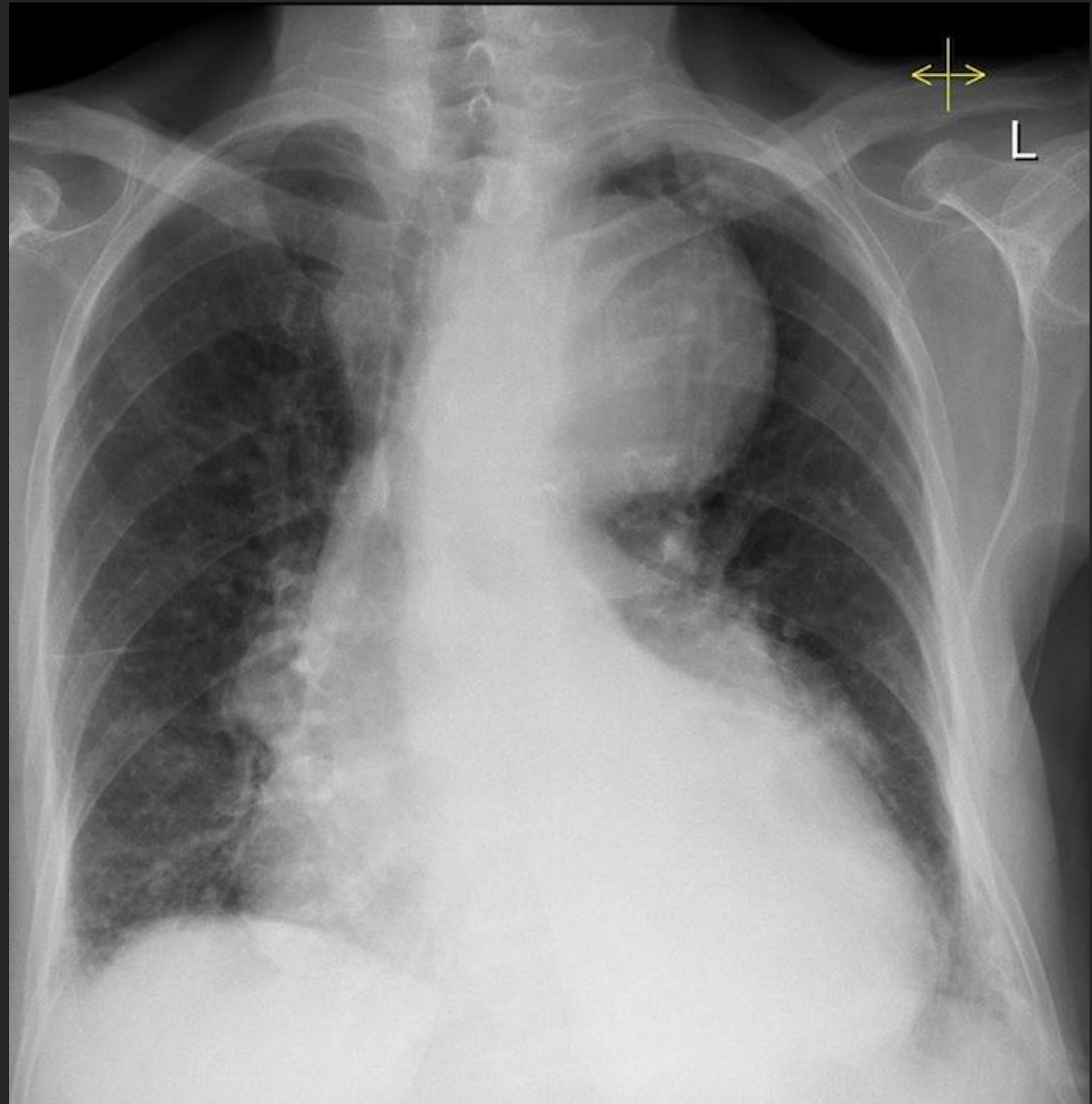

Known case of hypertension presenting with chest pain.

➤ What is the arrow pointing at ?

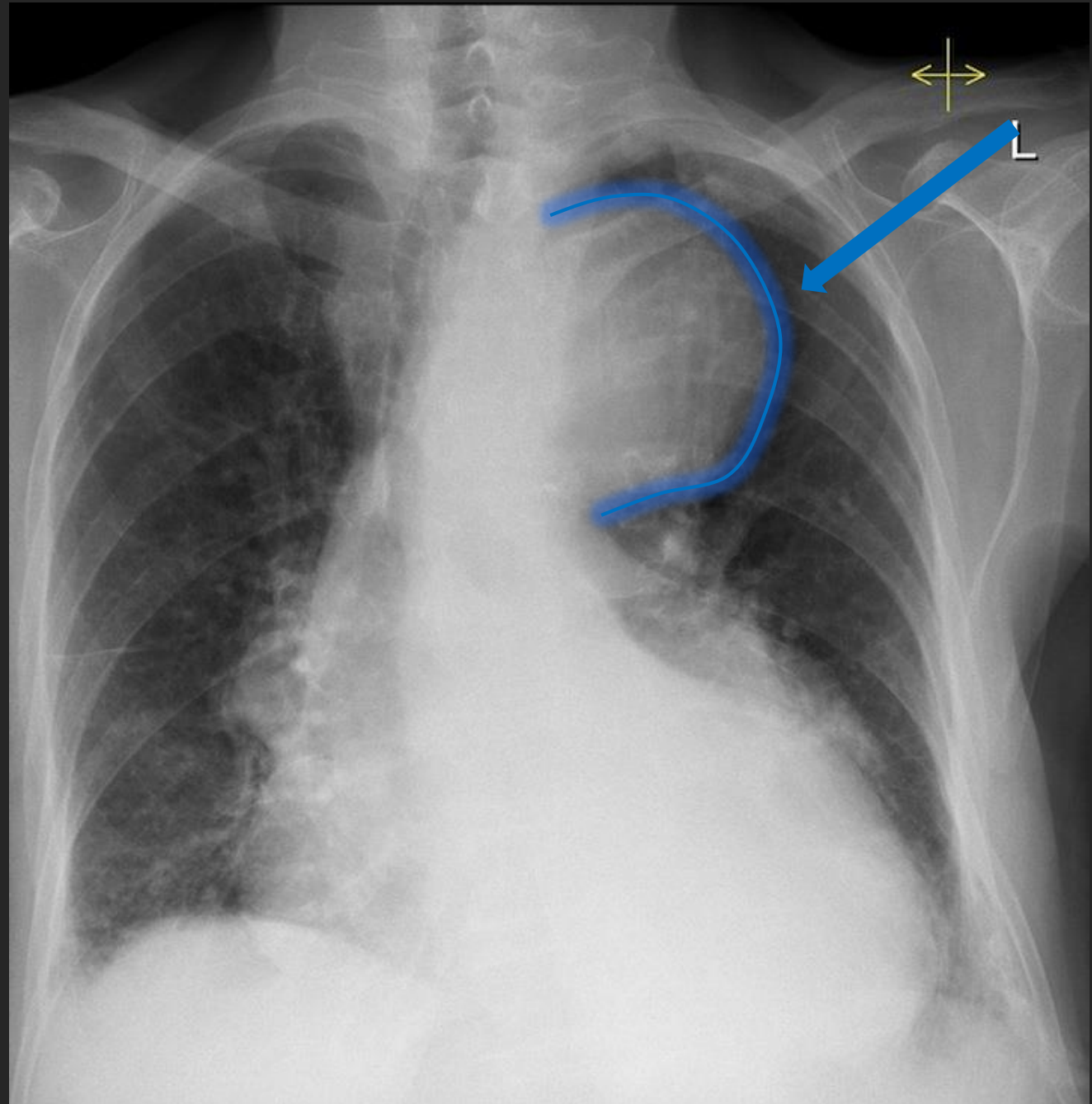

Known case of hypertension presenting with chest pain.

- What is the arrow pointing at ?
Aortic arch (aortic knob)

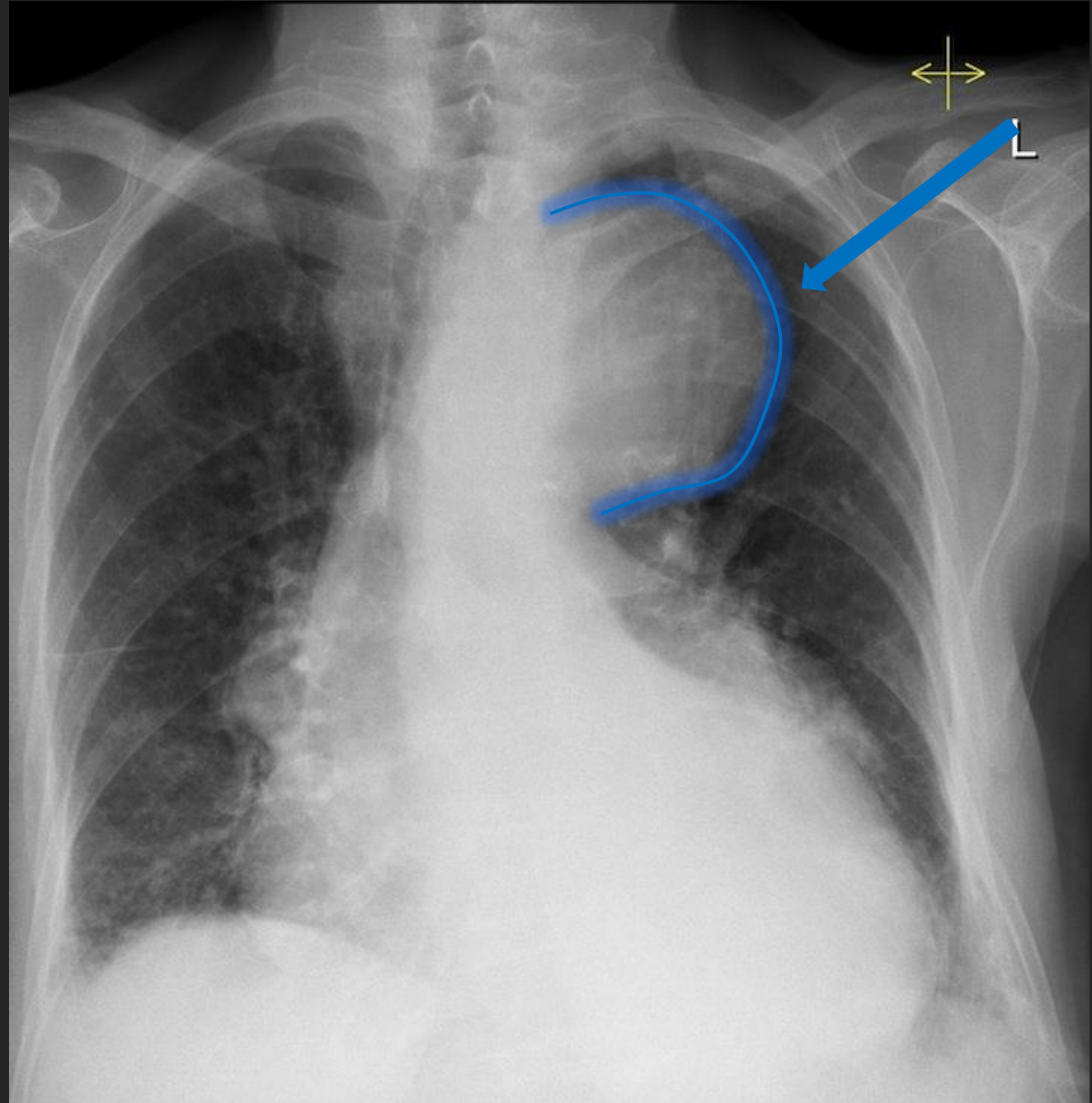

Known case of hypertension presenting with chest pain.

➤ Is it normal ?

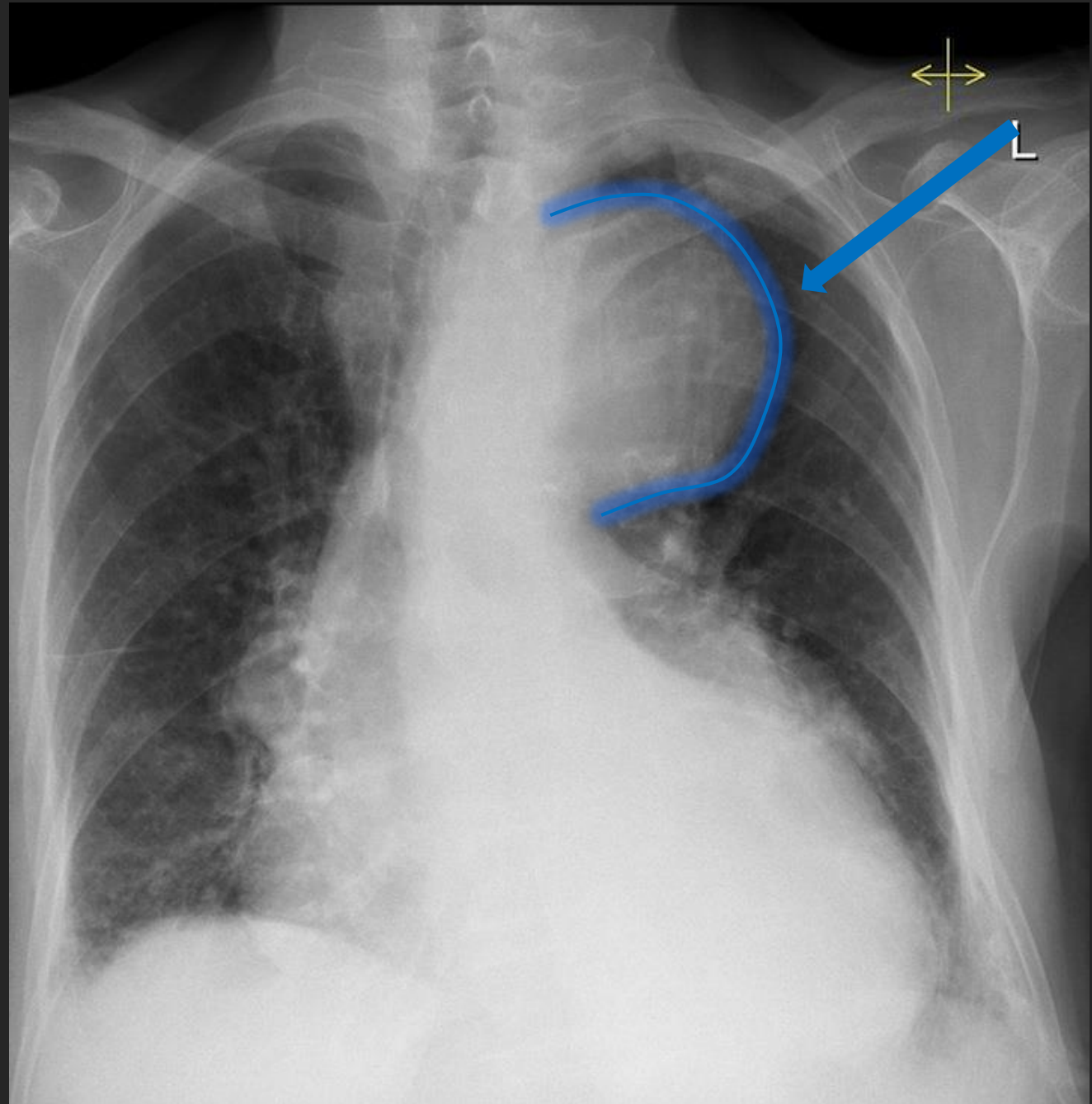

Known case of hypertension presenting with chest pain.

➤ Is it normal ?

No, dilated/enlarged.

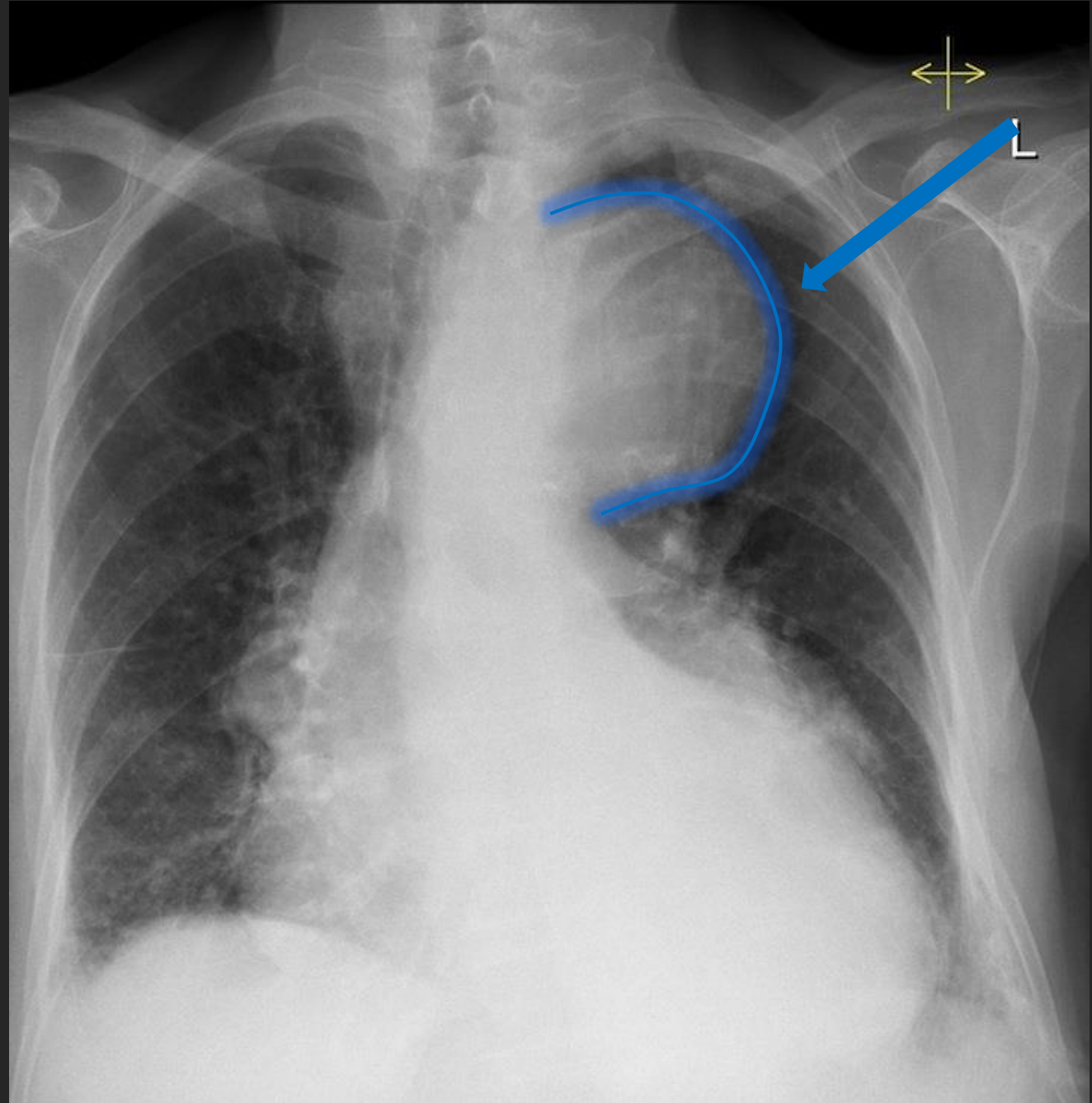

Known case of hypertension presenting with chest pain.

➤ What will you do next?

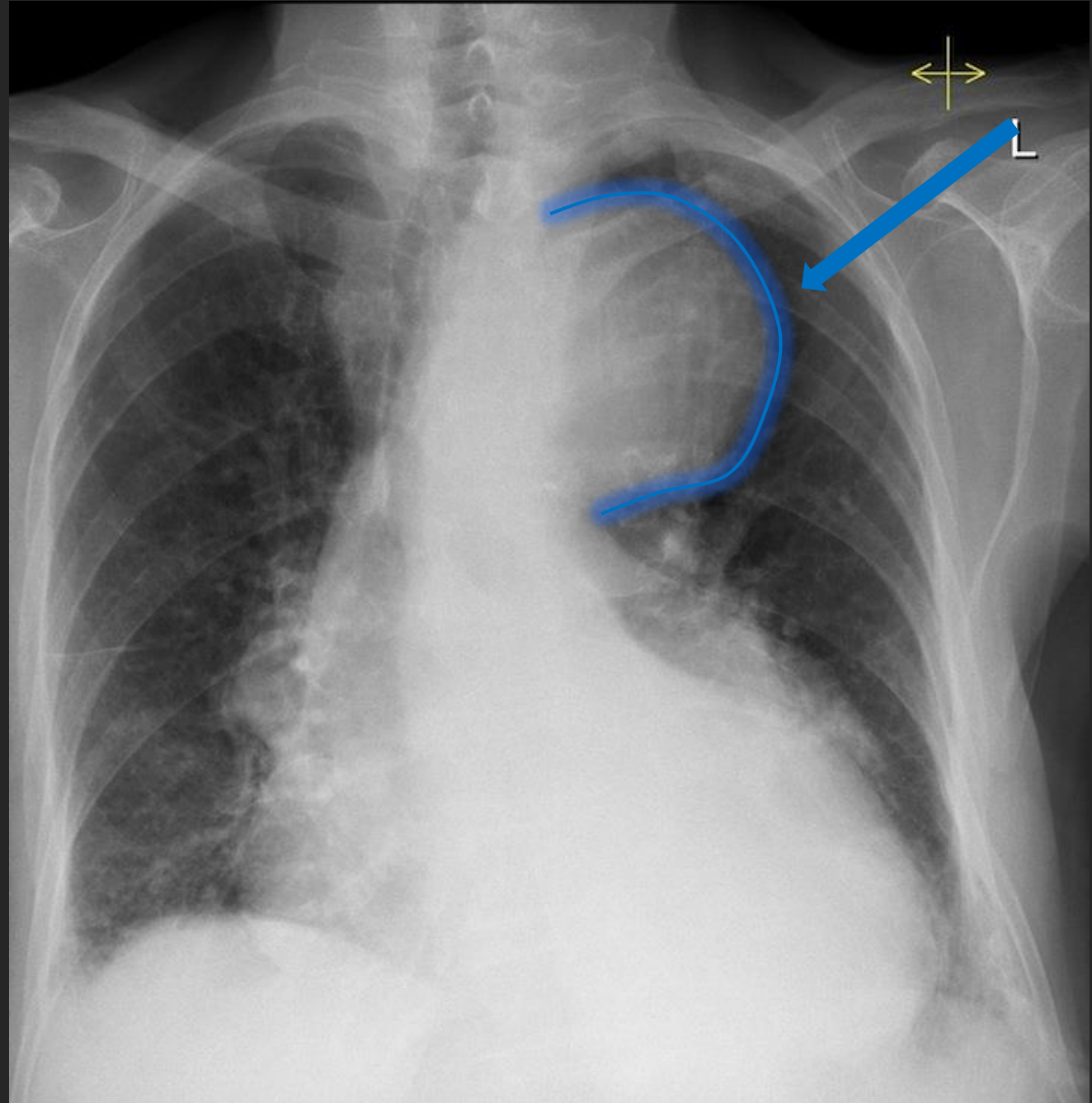

Known case of hypertension
presenting with chest pain.

- What will you do next?
CT Aortogram

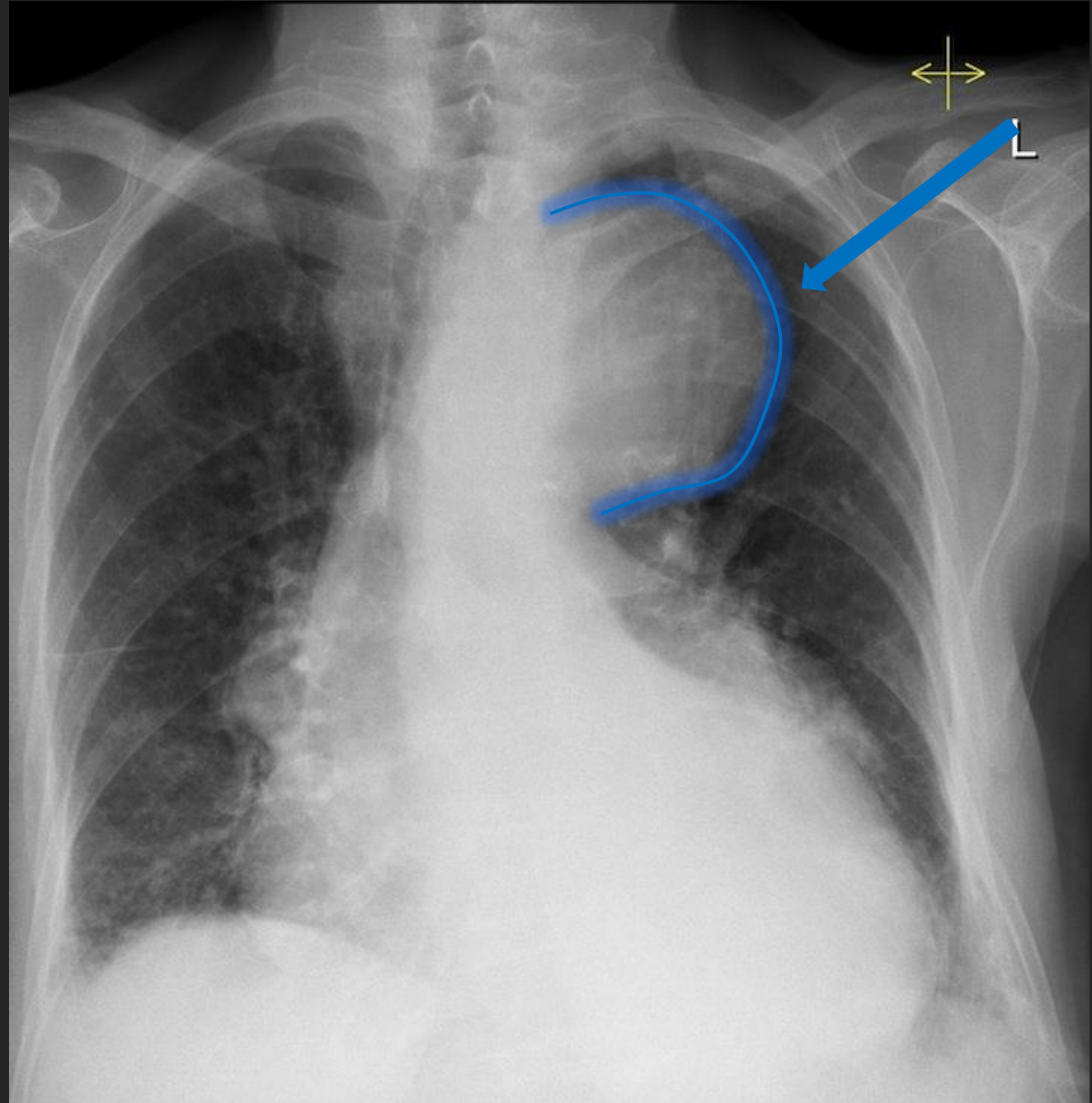

Known case of hypertension presenting with chest pain.

- What is the arrow pointing at ?
Aortic arch (aortic knob)
- Is it normal ?
No, dilated/enlarged.
- What will you do next?
CT Aortogram

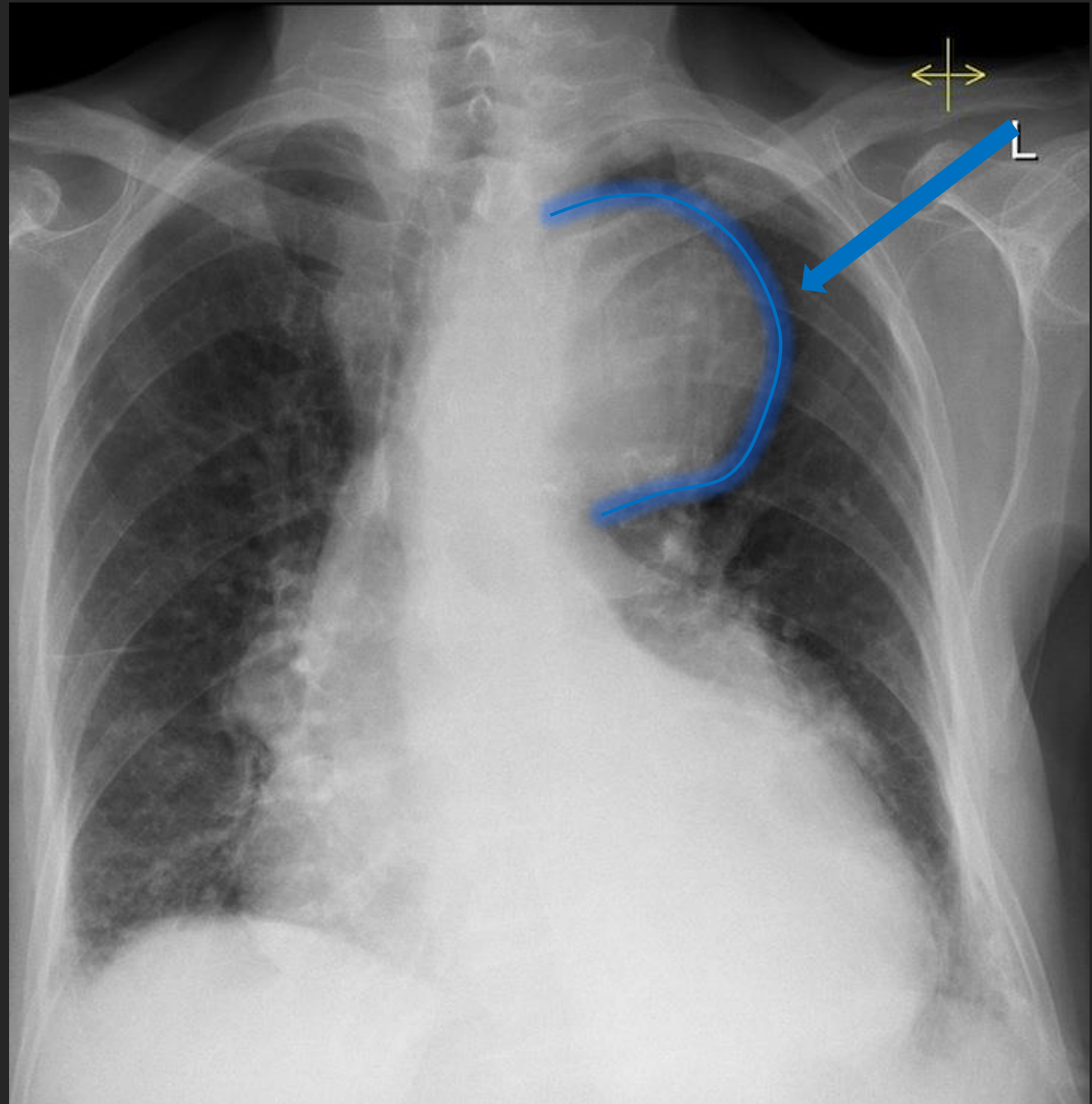

Aortic arch aneurysm

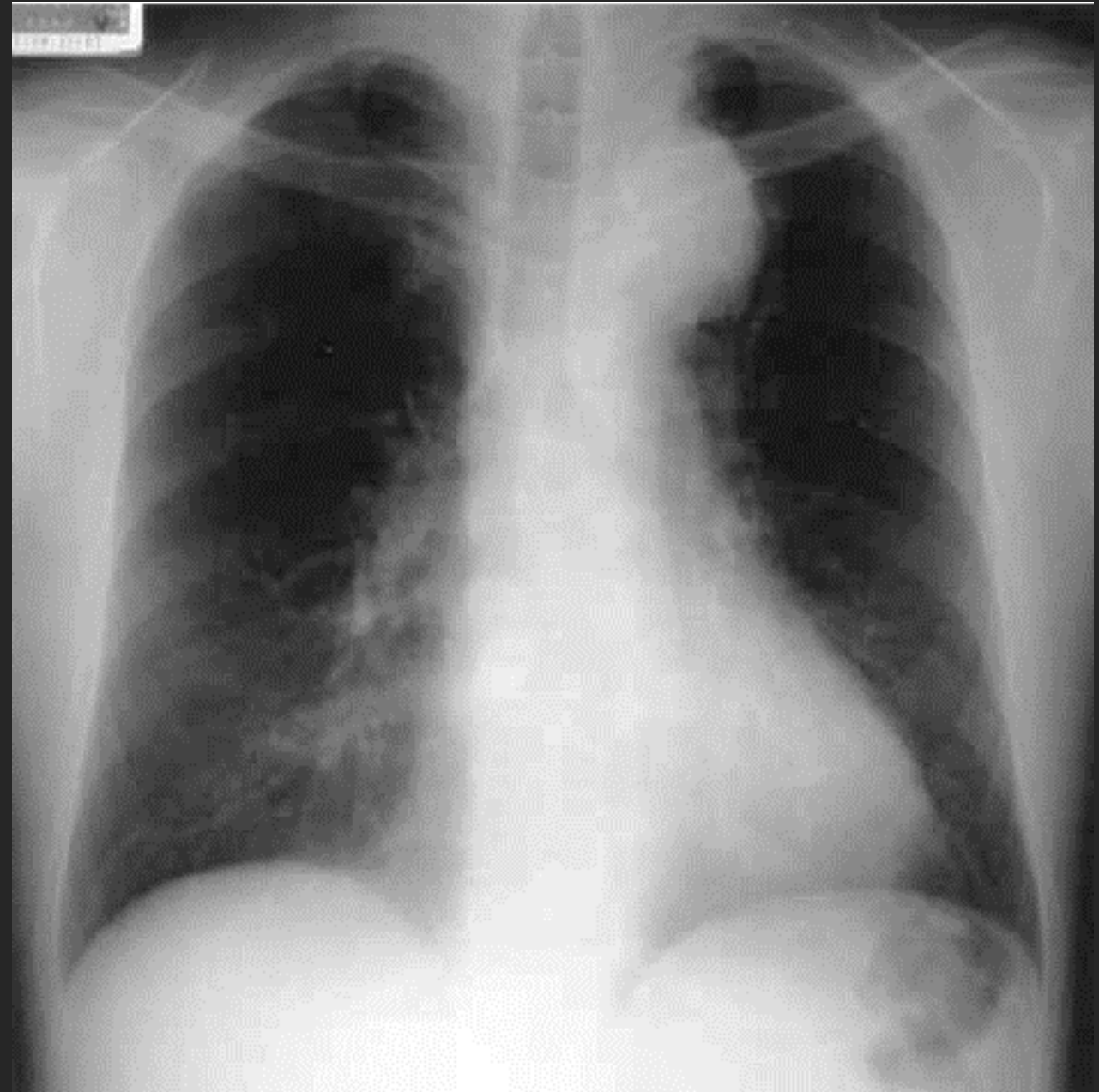
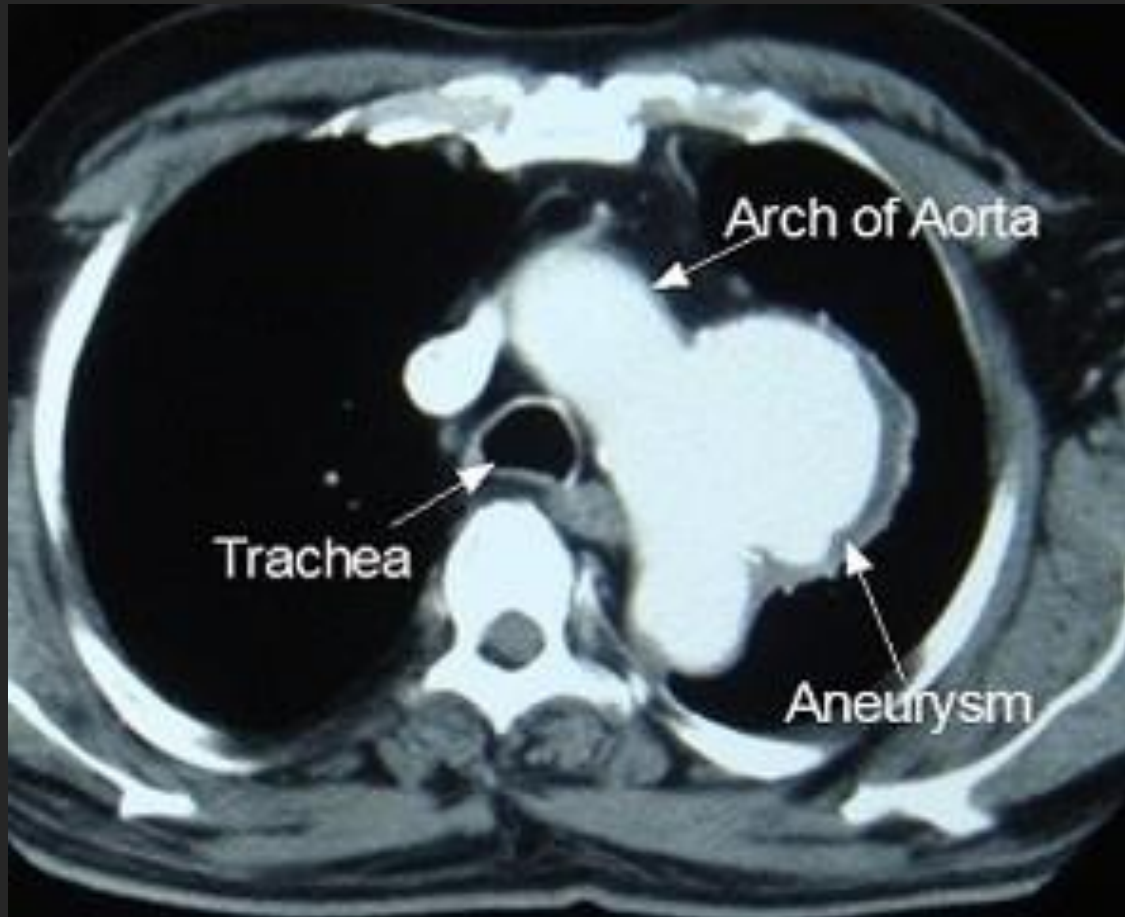

Aortic arch aneurysm (treated with stent)



Before stenting

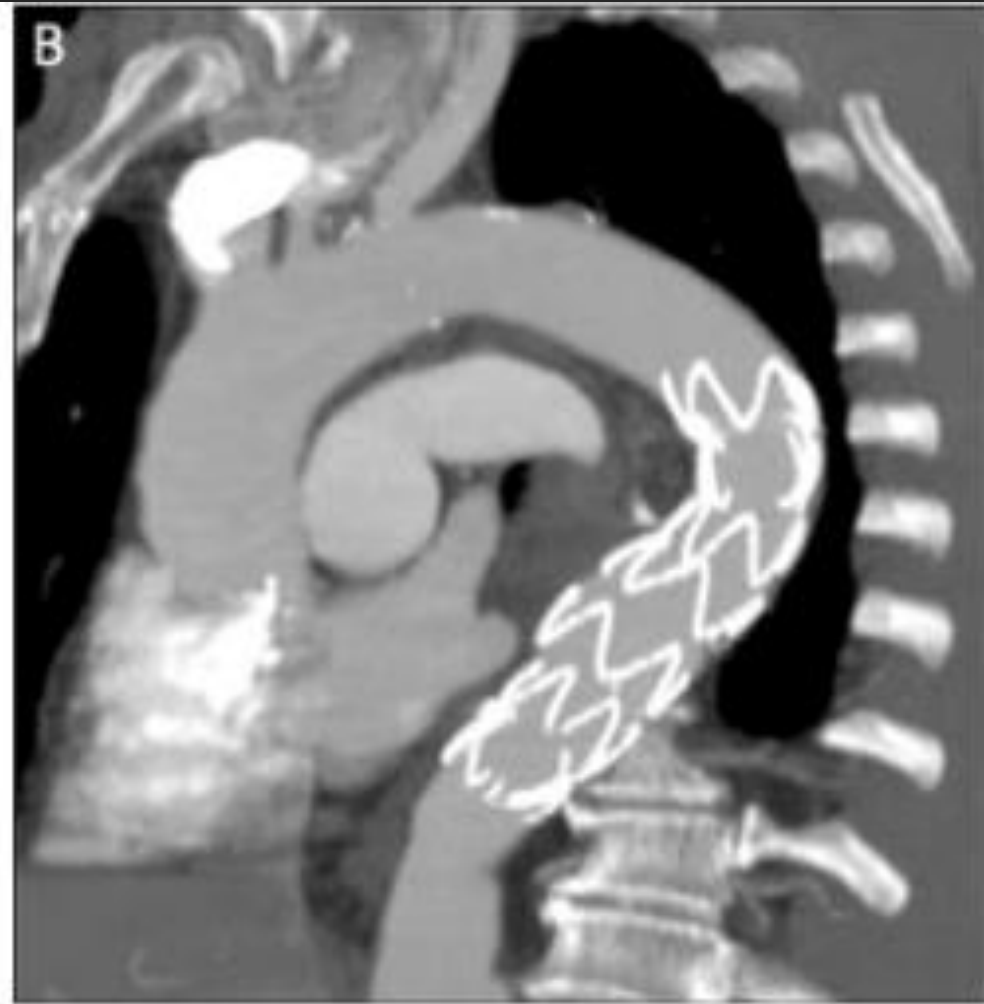

After stenting

What is abnormal in this chest x-ray?

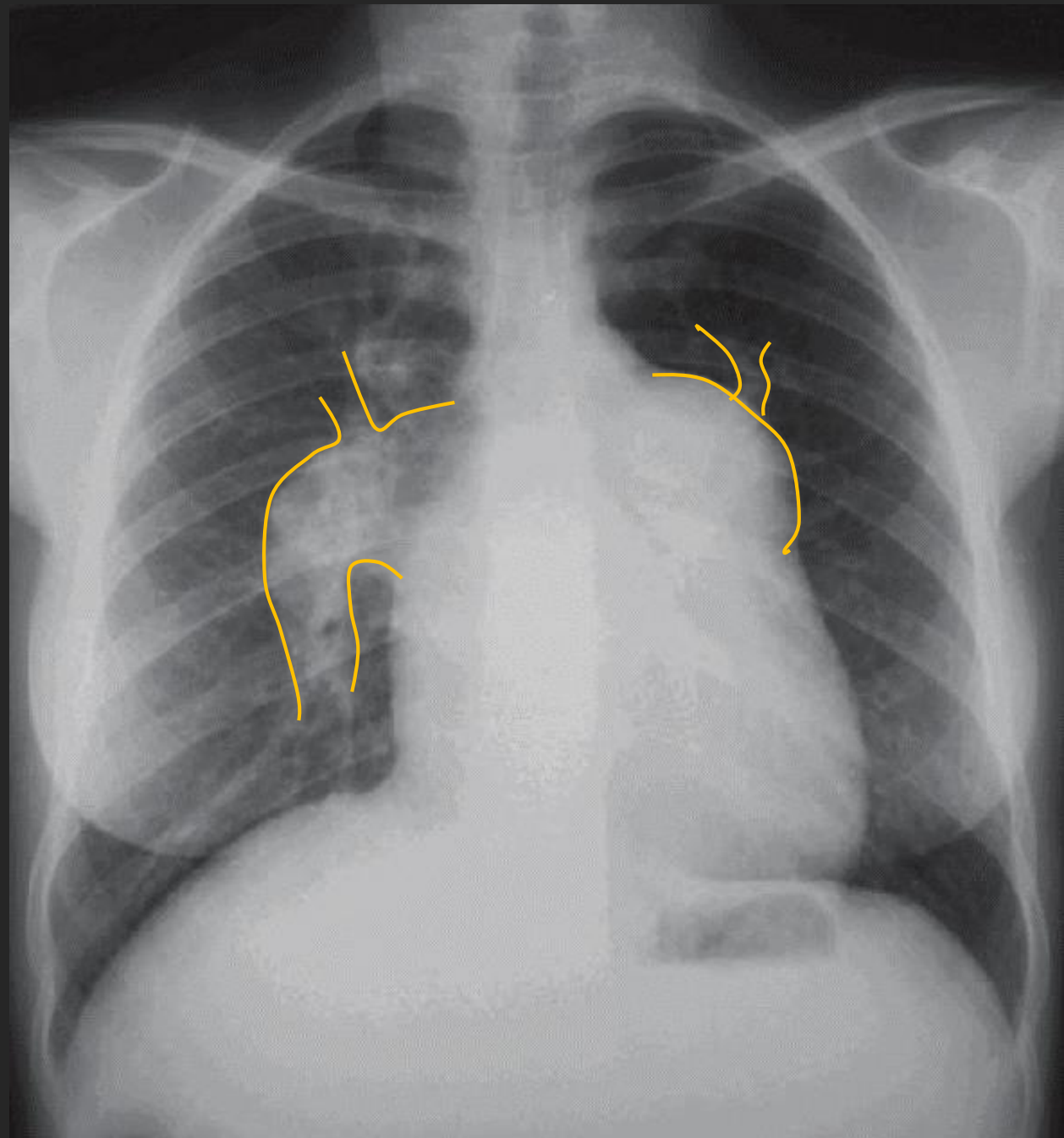

What is abnormal in this chest x-ray?

Enlarged pulmonary arteries

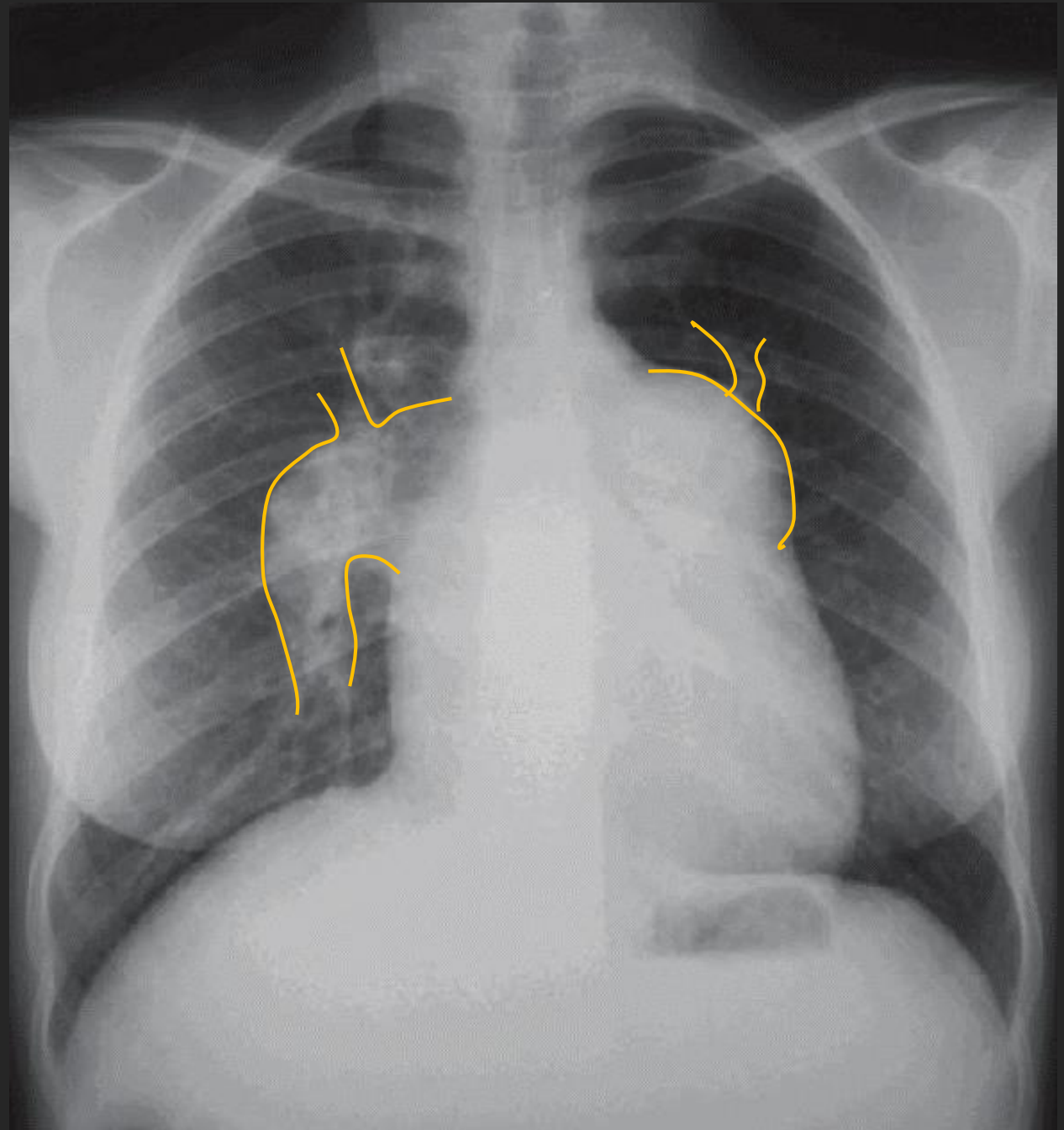

R

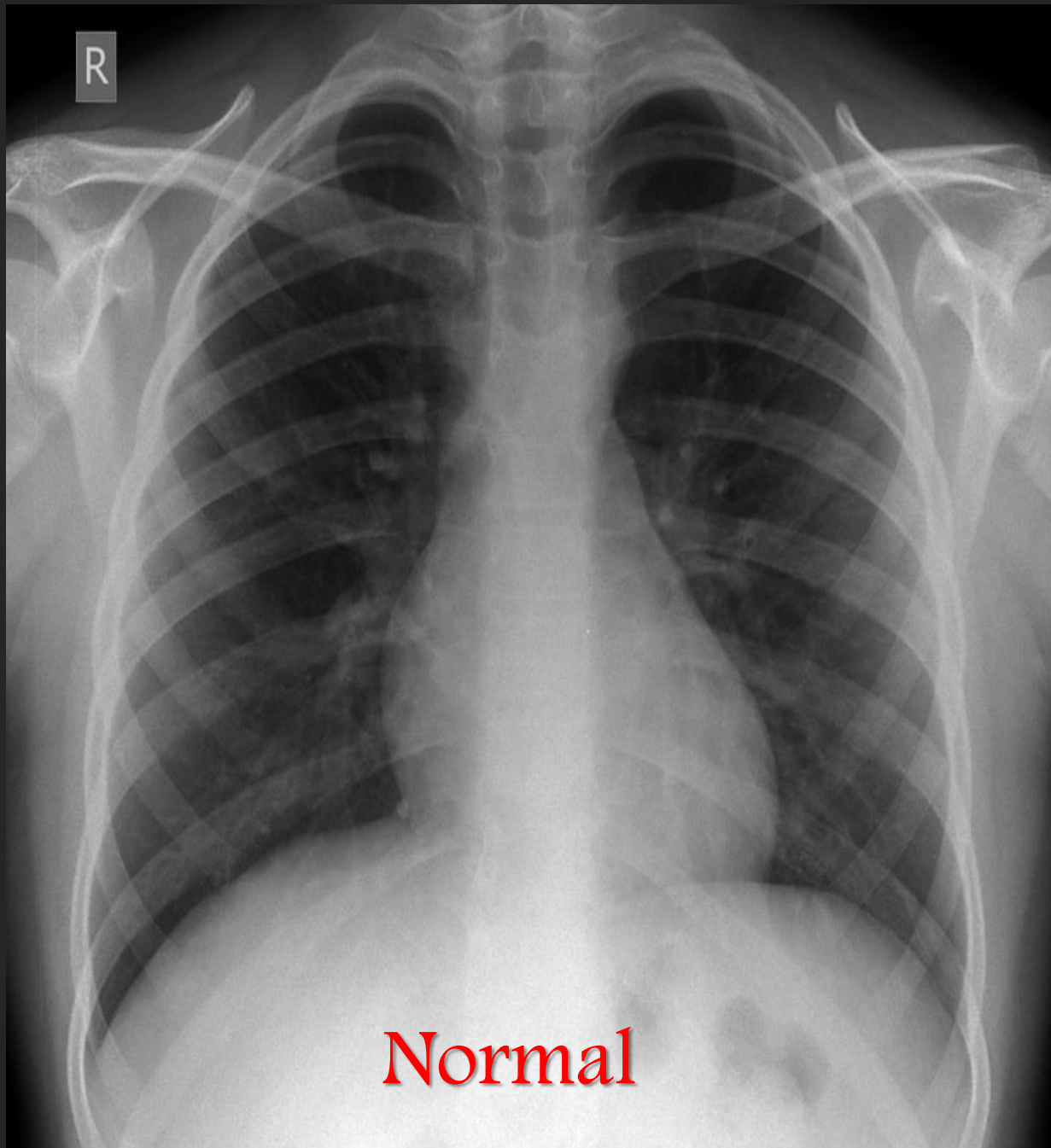

Normal

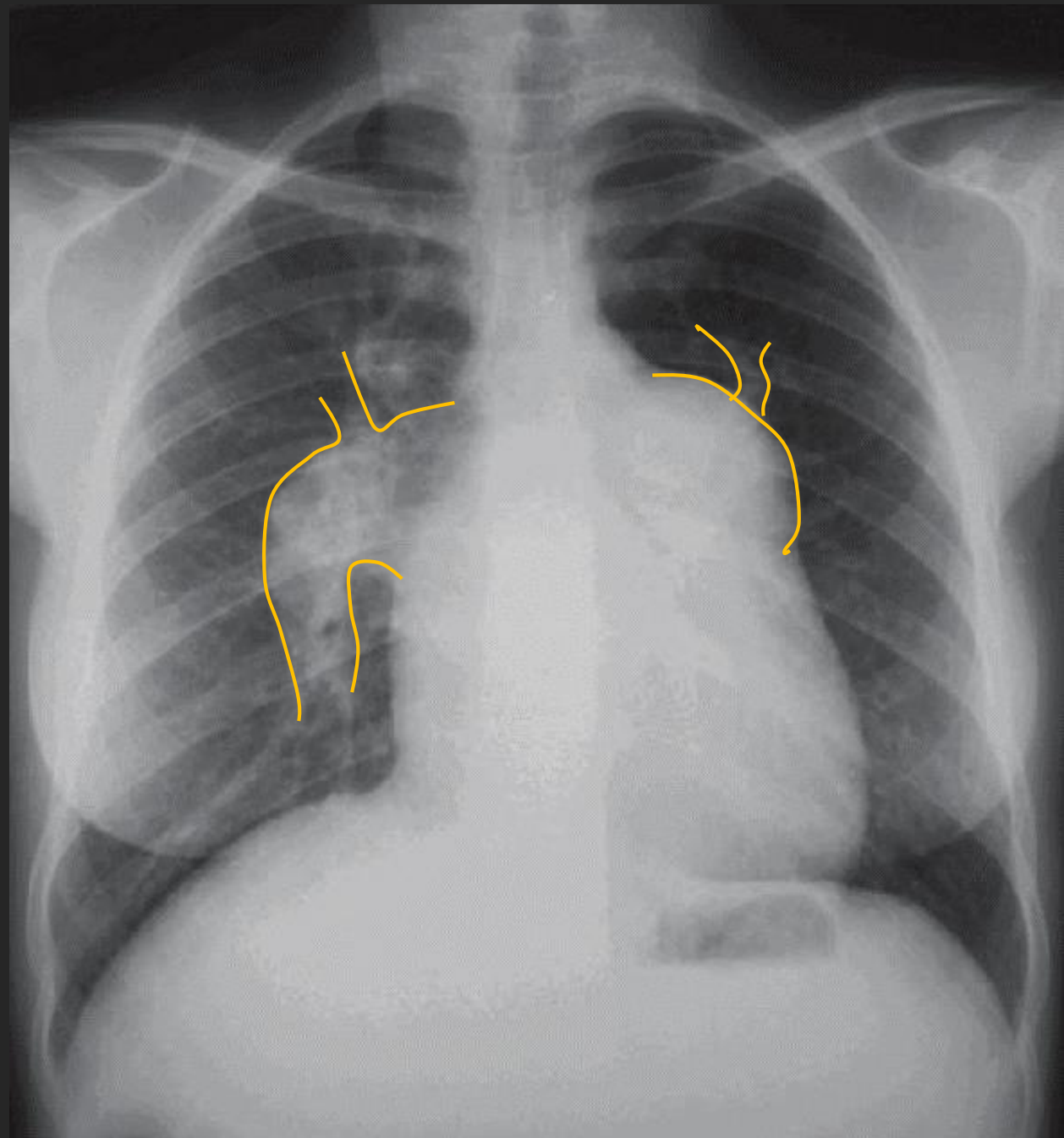

70 year-old female
with orthopnea.

*What is abnormal in
this x-ray?*



70 year-old female
with orthopnea.

*What is abnormal in
this x-ray?*

➤ *Pulmonary edema
(cardiogenic)*



Signs of pulmonary edema on chest x-ray:

- *Upper lobe pulmonary venous diversion.*
- *Increased cardio-thoracic ratio (cardiogenic).*
- *Features of pulmonary interstitial edema:*
 - *Peri-bronchial cuffing.*
 - *Septal lines/ thickening (Kerley lines).*
- *Features of pulmonary alveolar edema:*
 - *Air space opacification (batwing distribution).*
- *Pleural effusions.*



Signs of pulmonary edema on chest x-ray:

- *Upper lobe pulmonary venous diversion.*



Signs of pulmonary edema on chest x-ray:

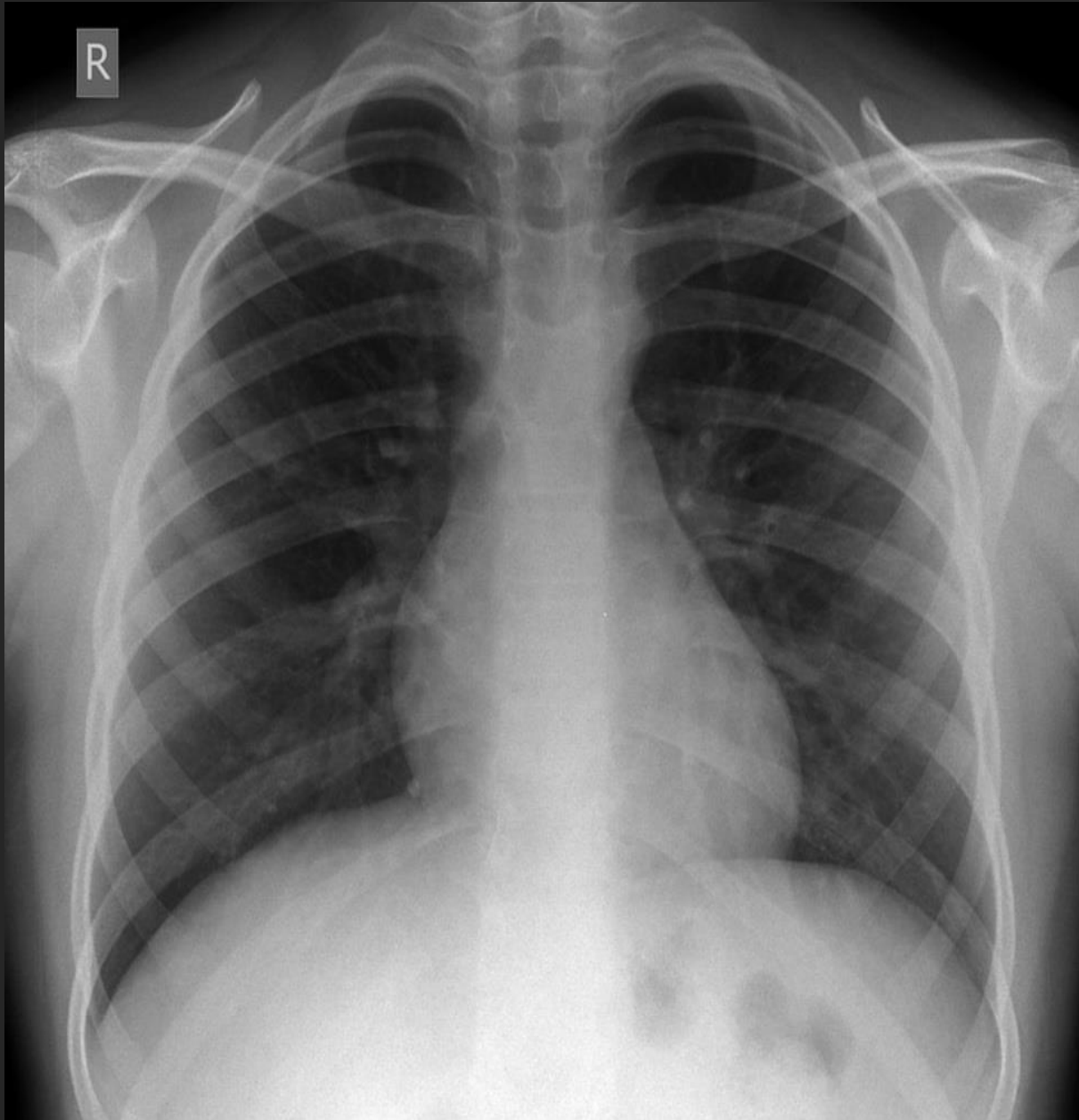

Signs of pulmonary edema on chest x-ray:

- *Increased cardio-thoracic ratio (cardiogenic).*

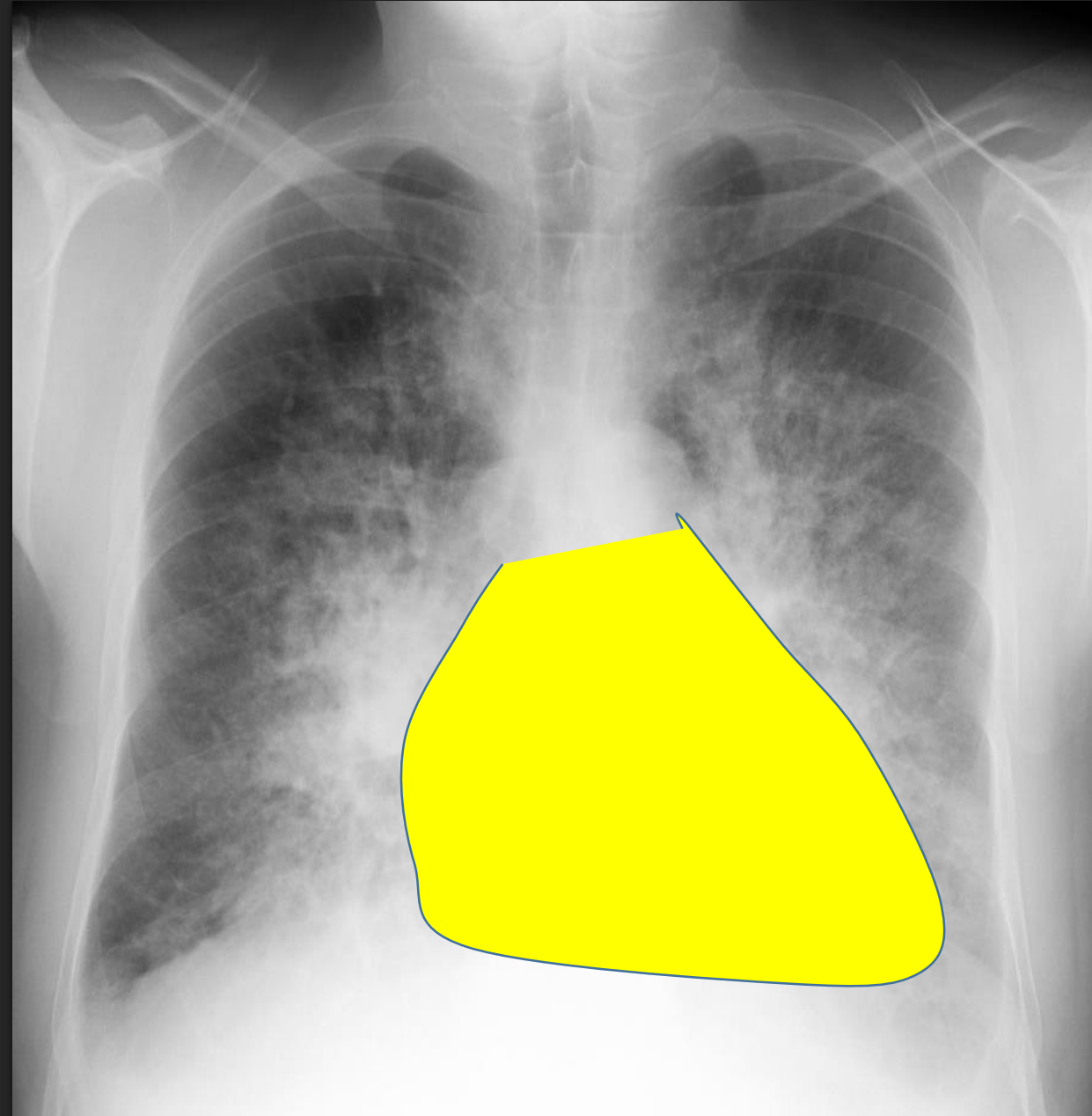

Signs of pulmonary edema

➤ Features of pulmonary edema:

- Peri-bronchial cuffing
- Septal lines/ thickening

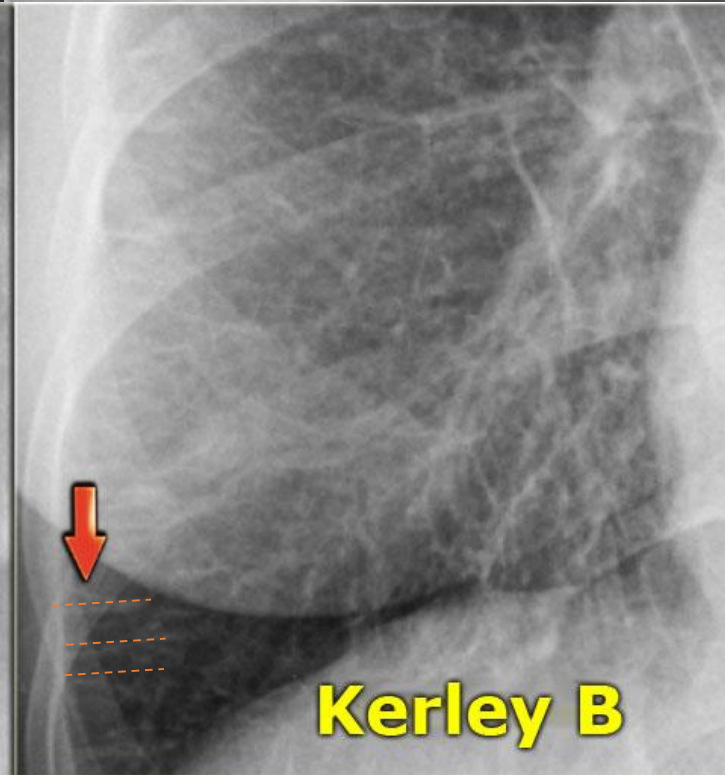
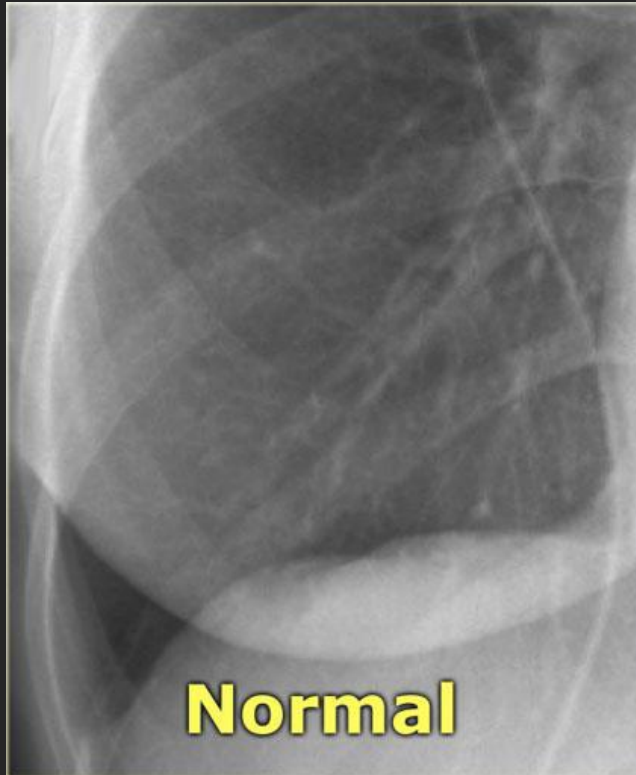
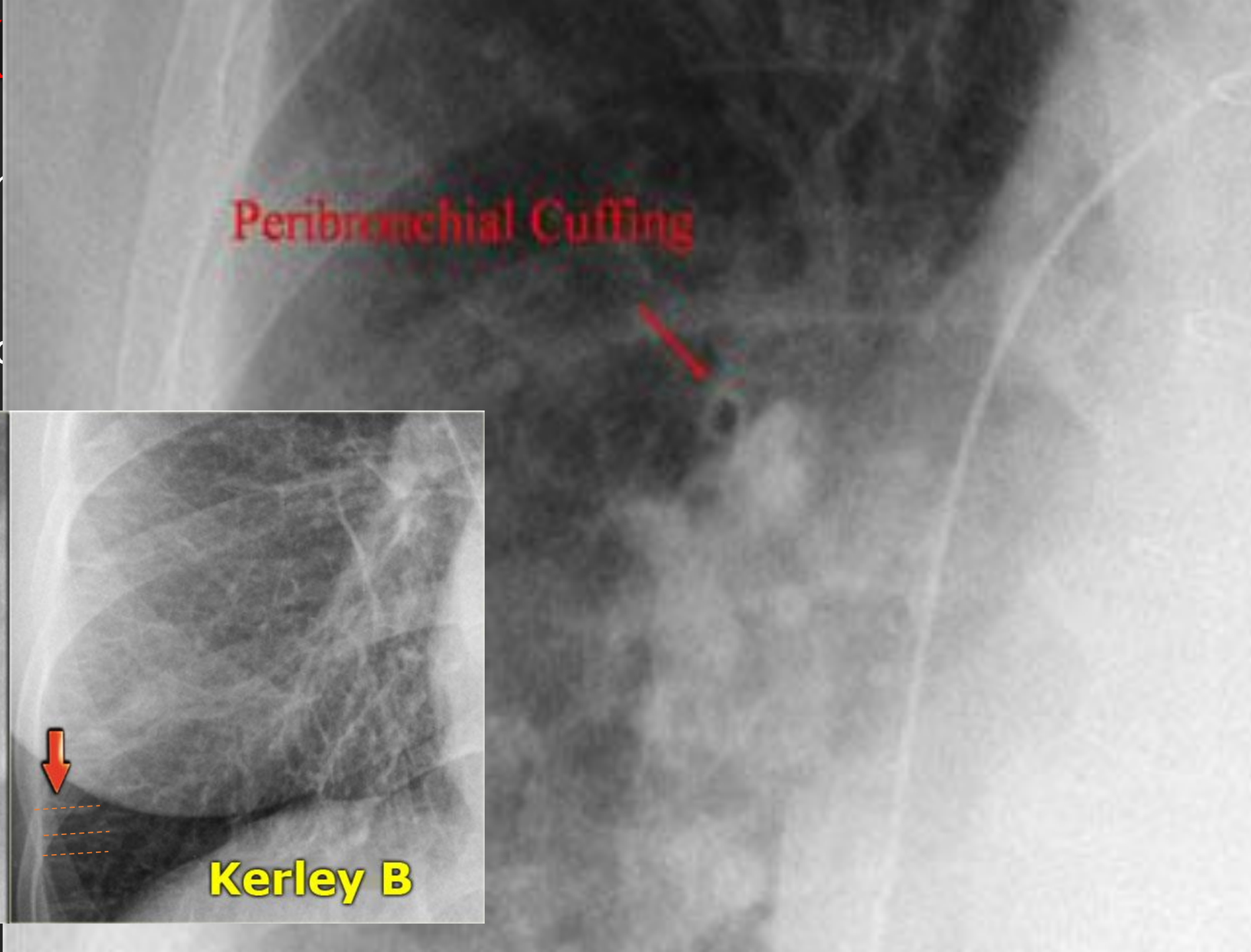

Signs of pulmonary edema on chest x-ray:

- *Features of pulmonary alveolar edema:*
 - Air space opacification (**batwing distribution**).

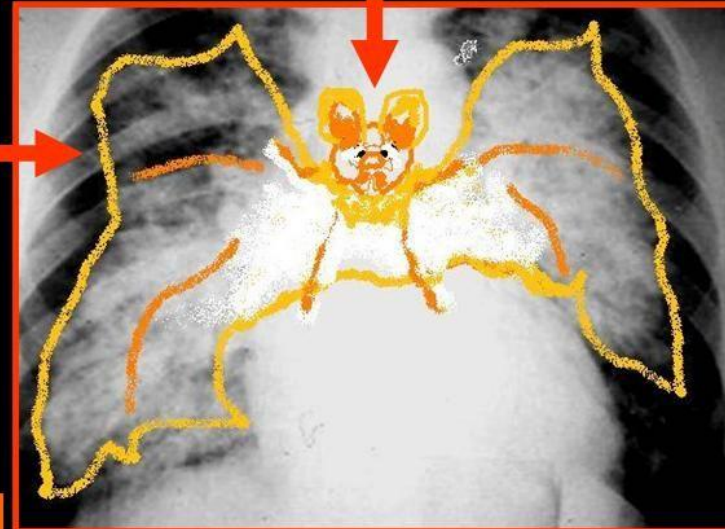
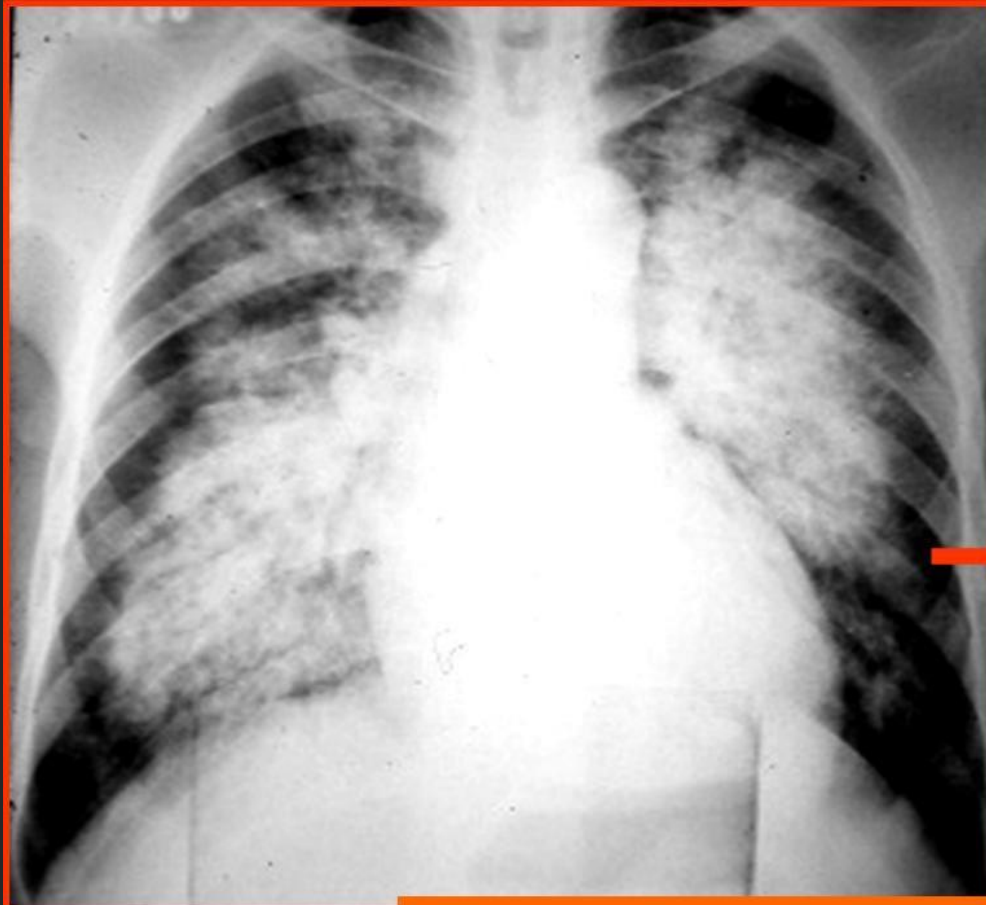

BAT WING APPEARANCE

Signs of pulmonary edema on chest x-ray:

➤ *Pleural effusions.*



Pulmonary edema before and after treatment (diuretics)

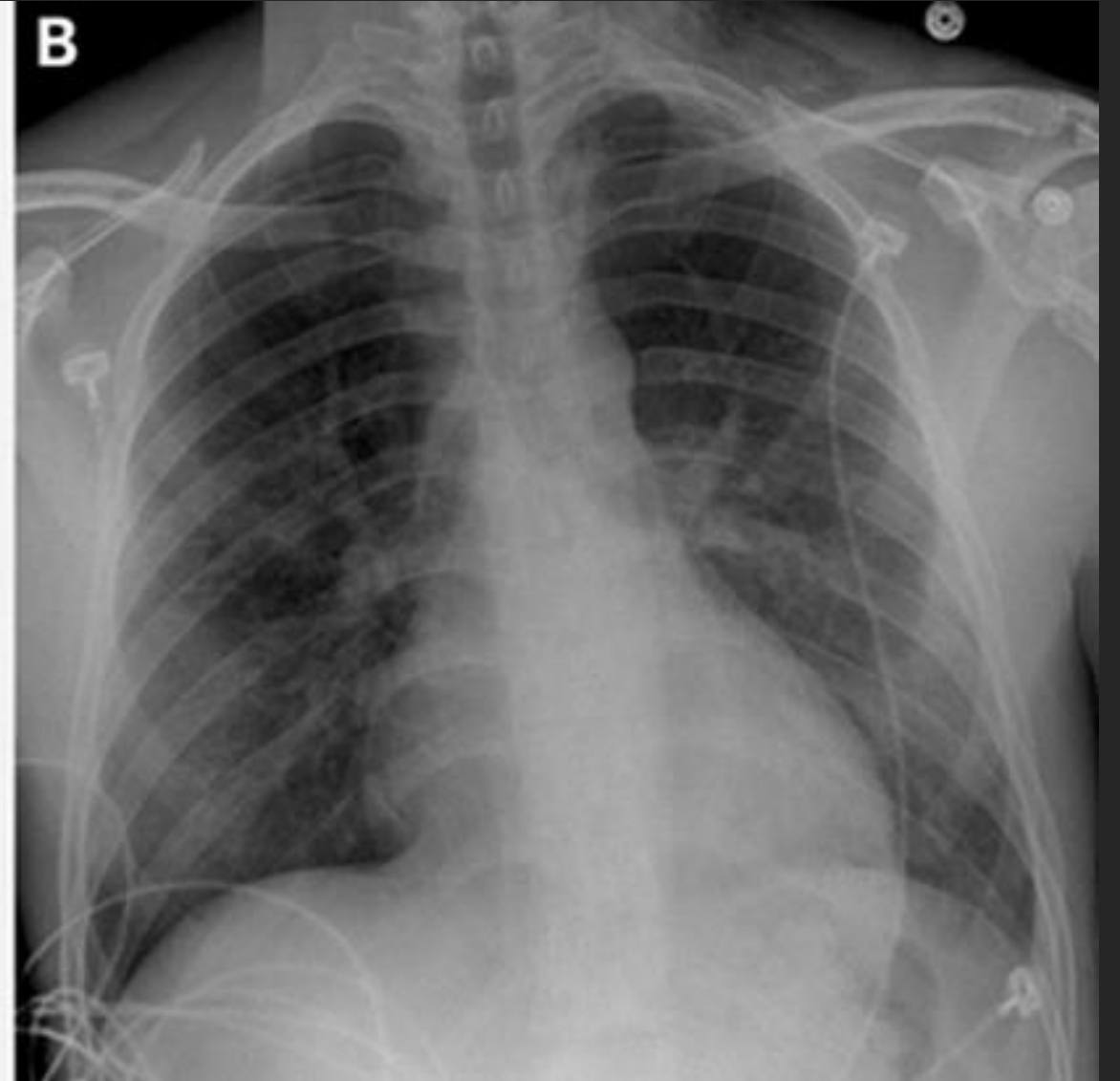
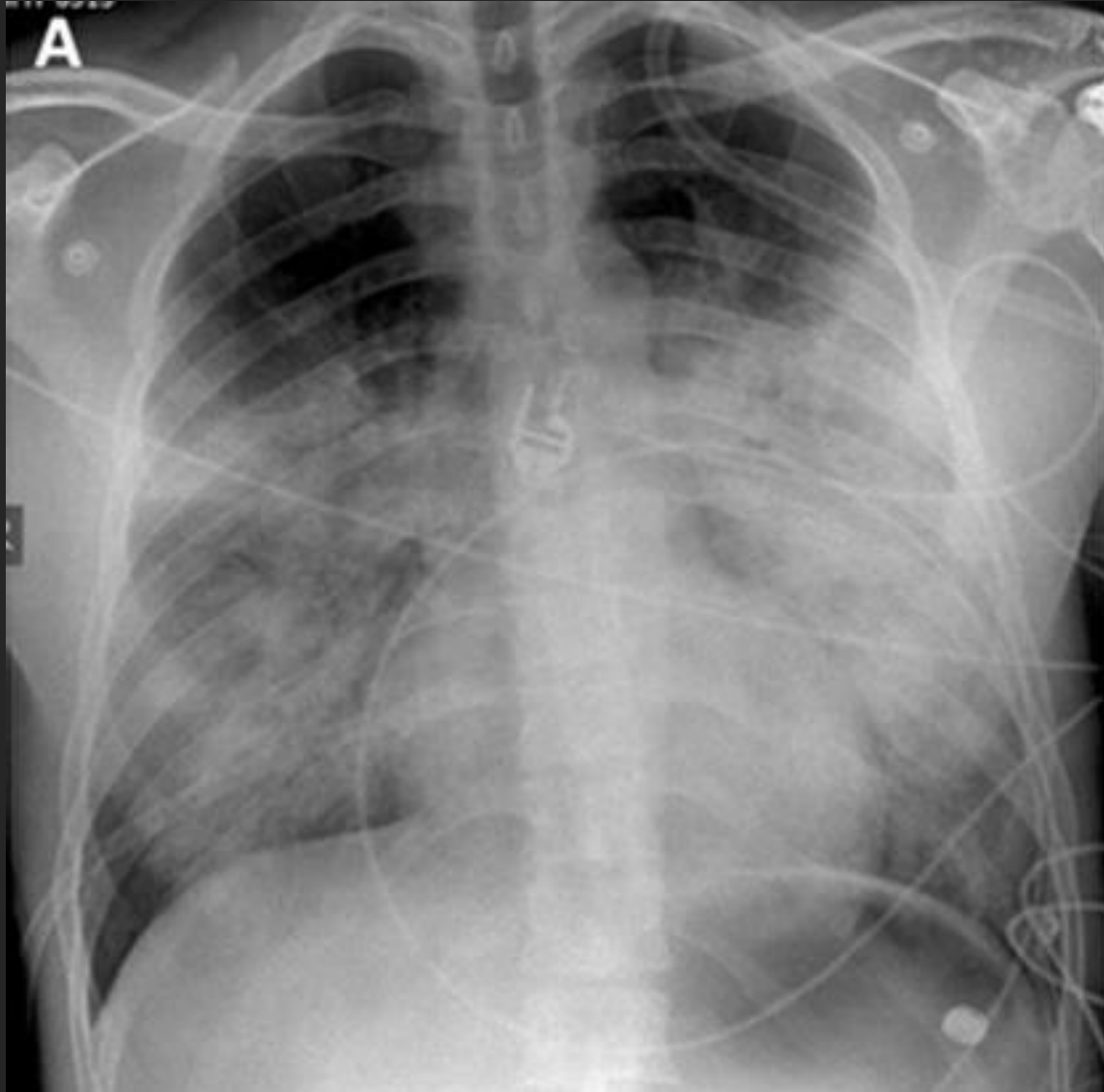

Heart valve assessment on echocardiography

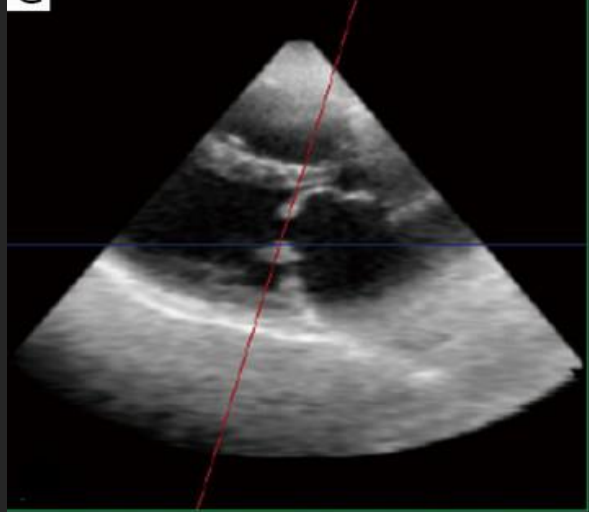
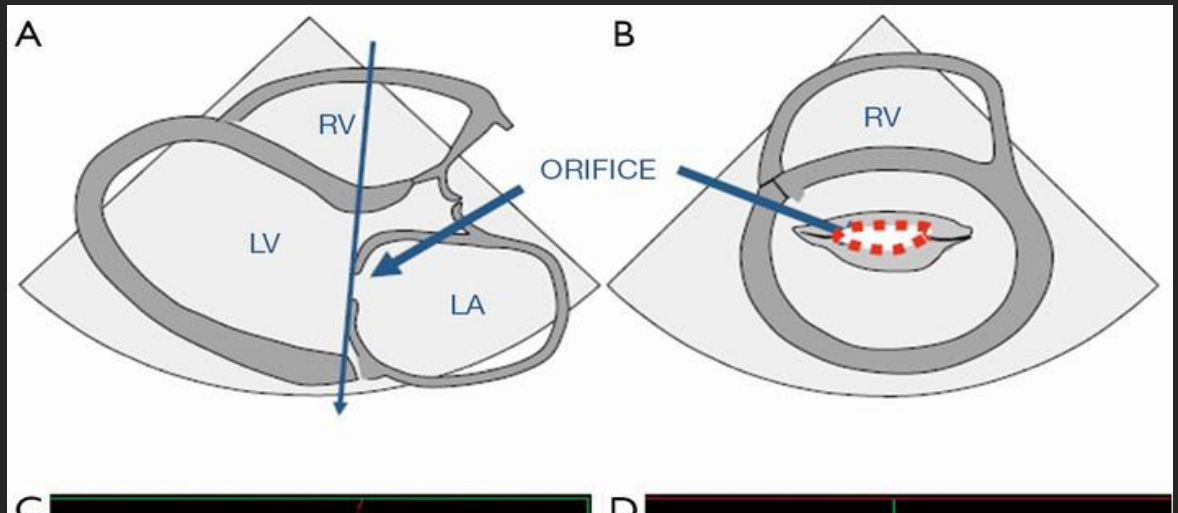
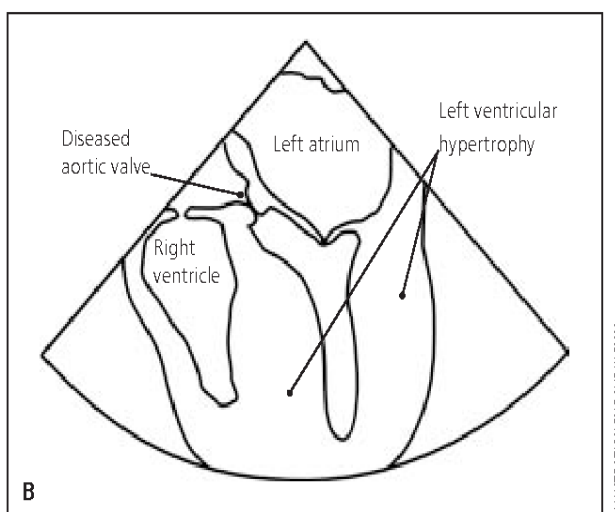
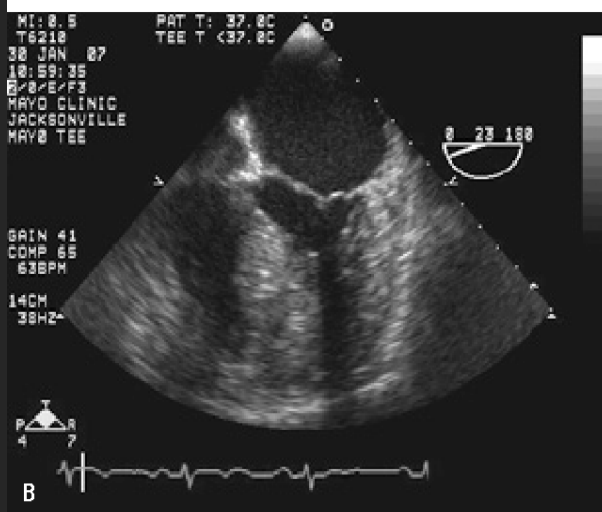
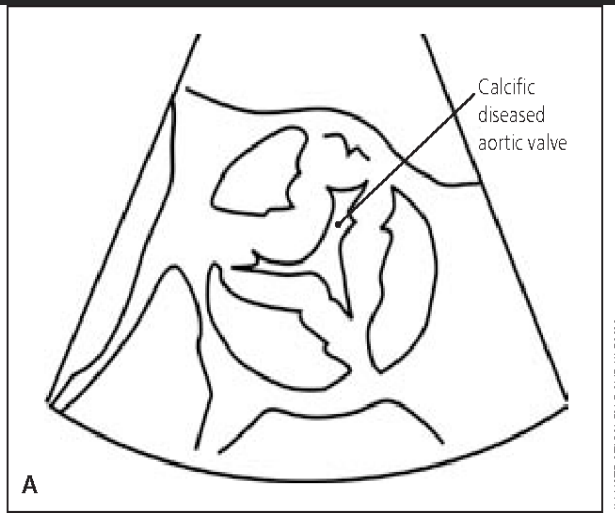
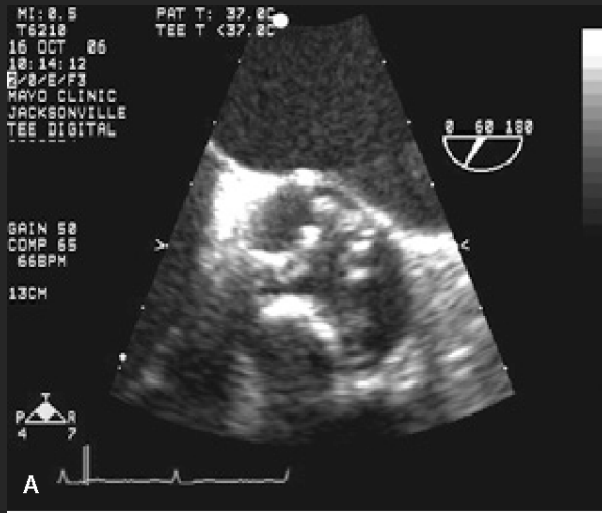

Aortic valve stenosis

Mitral valve stenosis

interatrial Septal defect

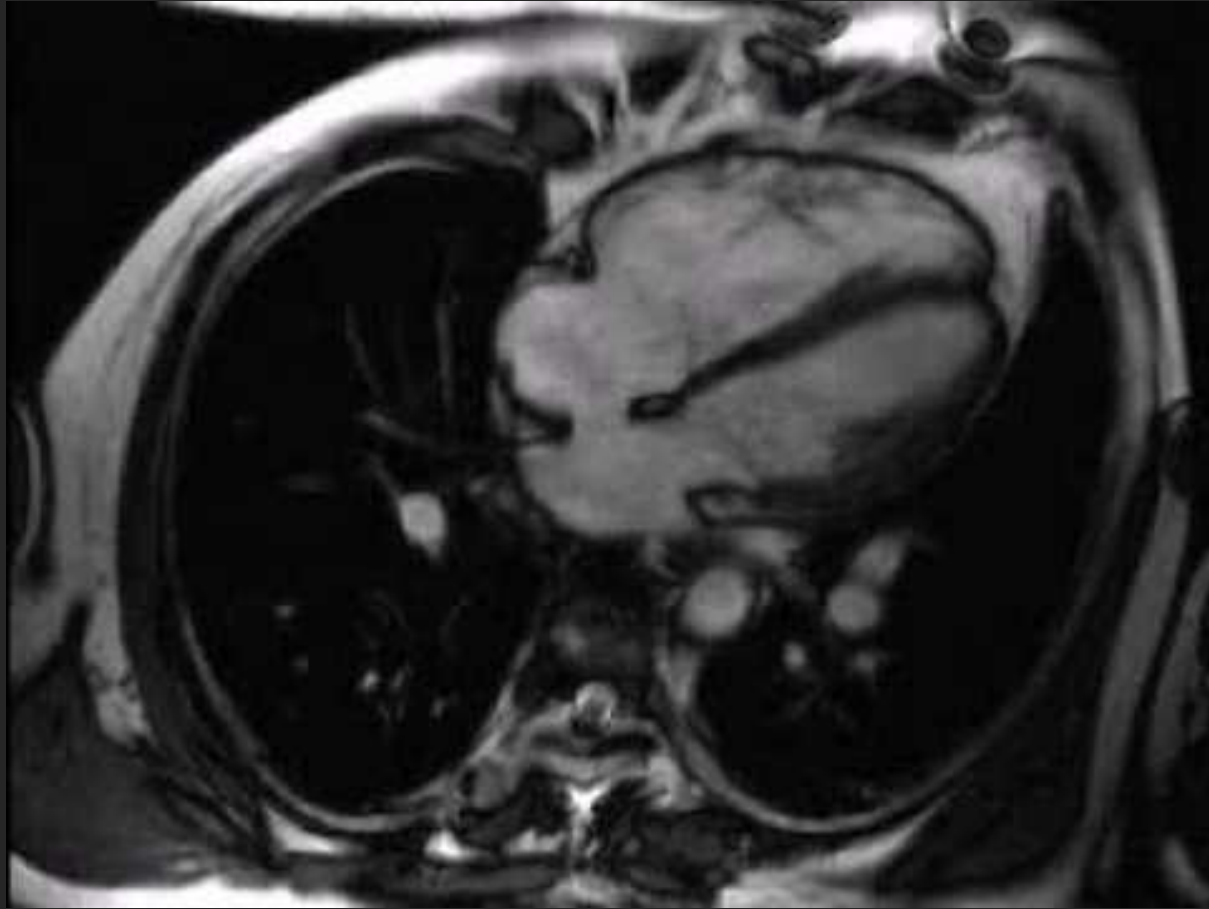

MRI

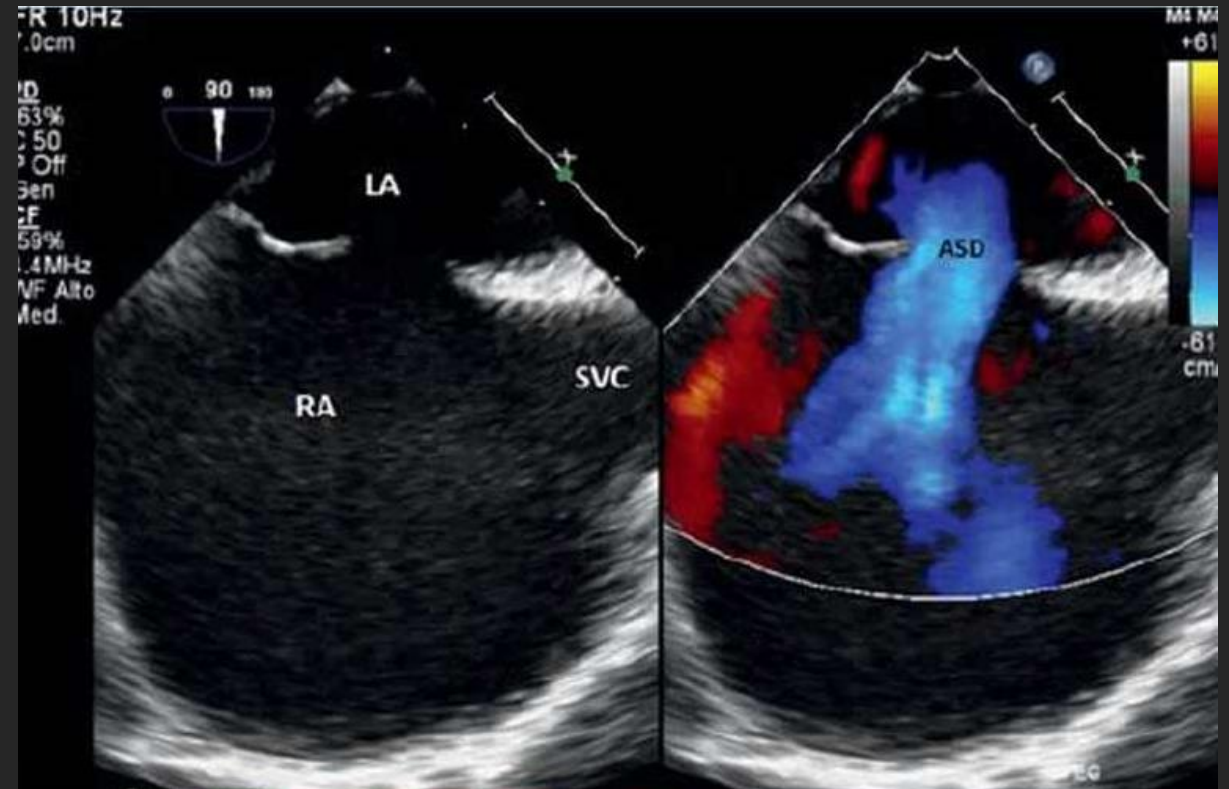

Echo.

Cardiac cath. (before and after stenting)

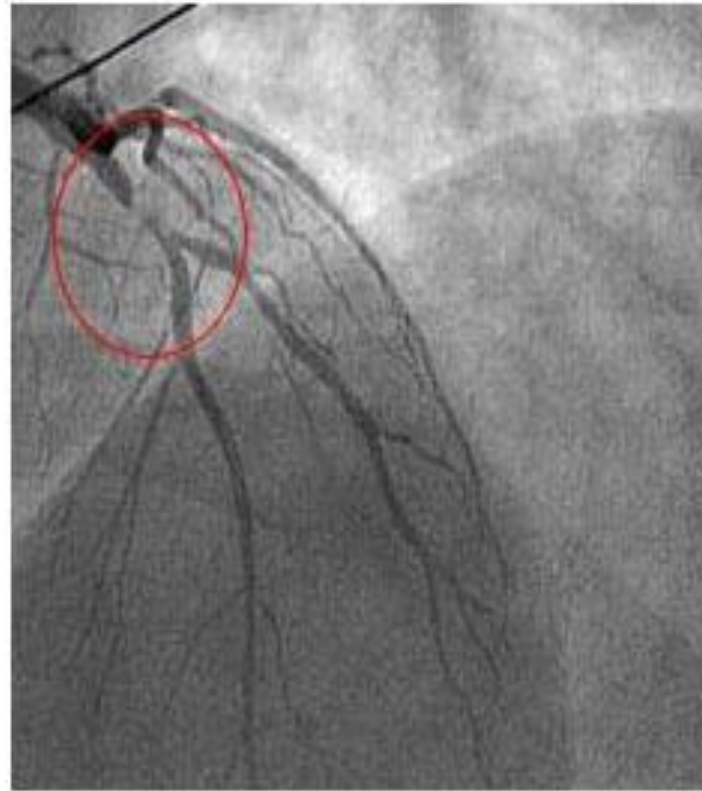
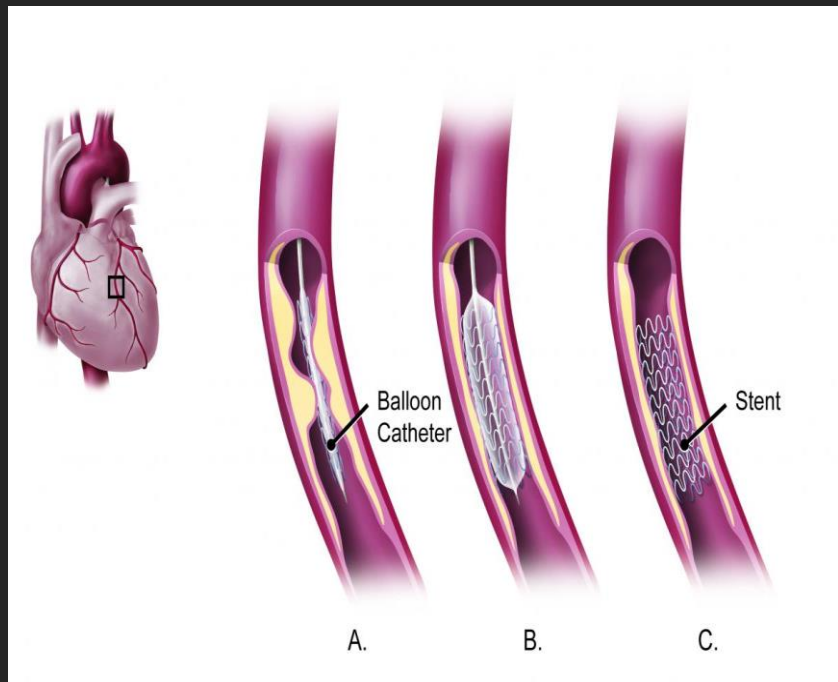

Before
99% proximal left anterior descending artery (LAD)
stenosis

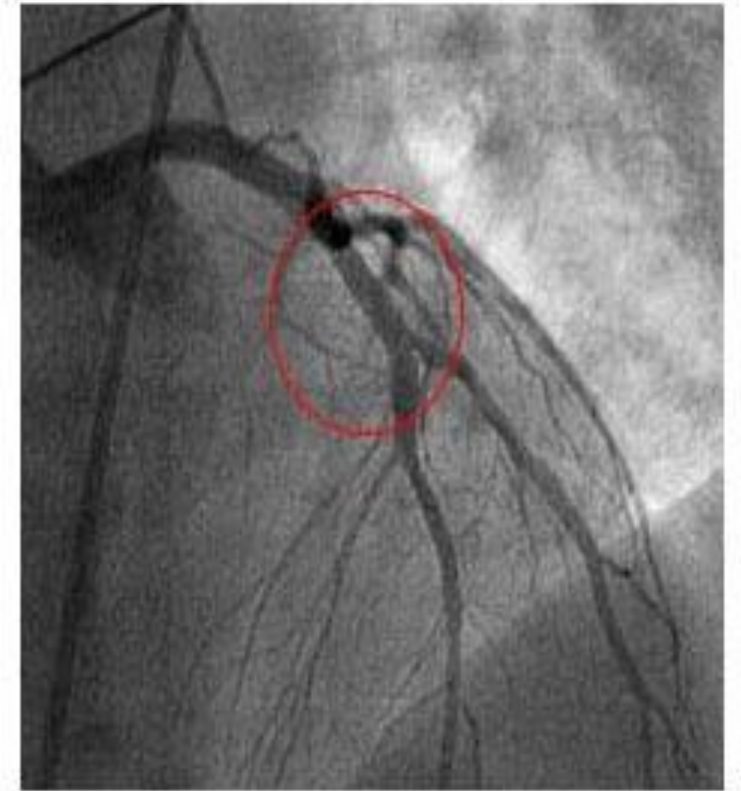

After
Status post stent of proximal left anterior
descending artery (LAD)



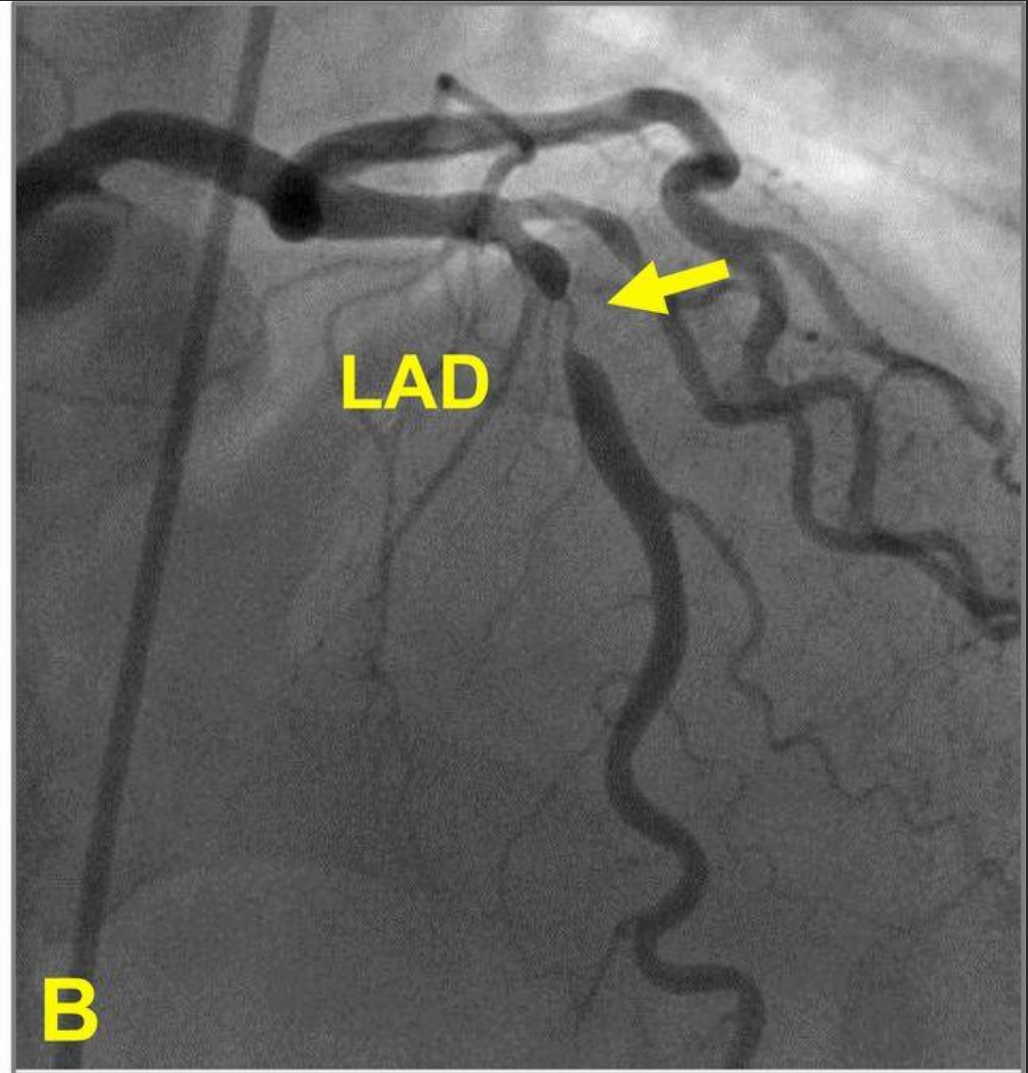
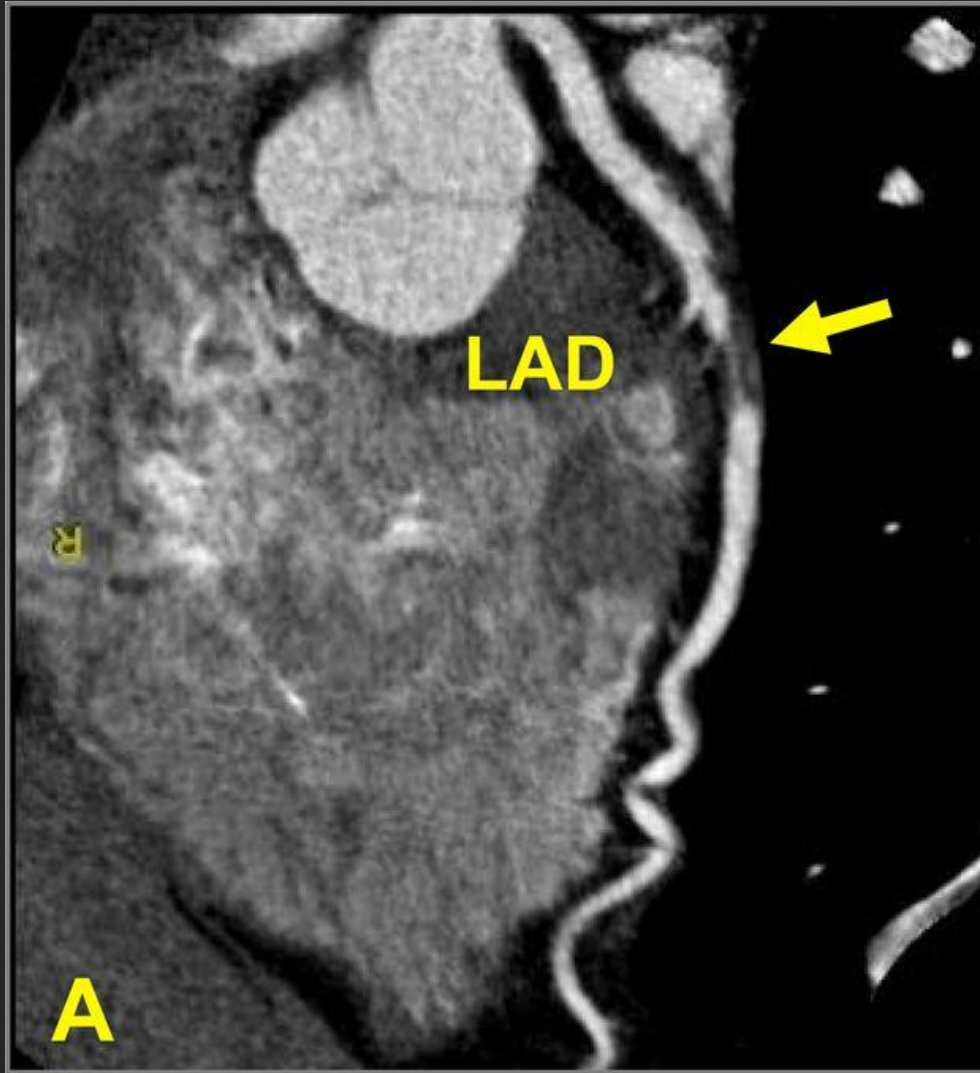

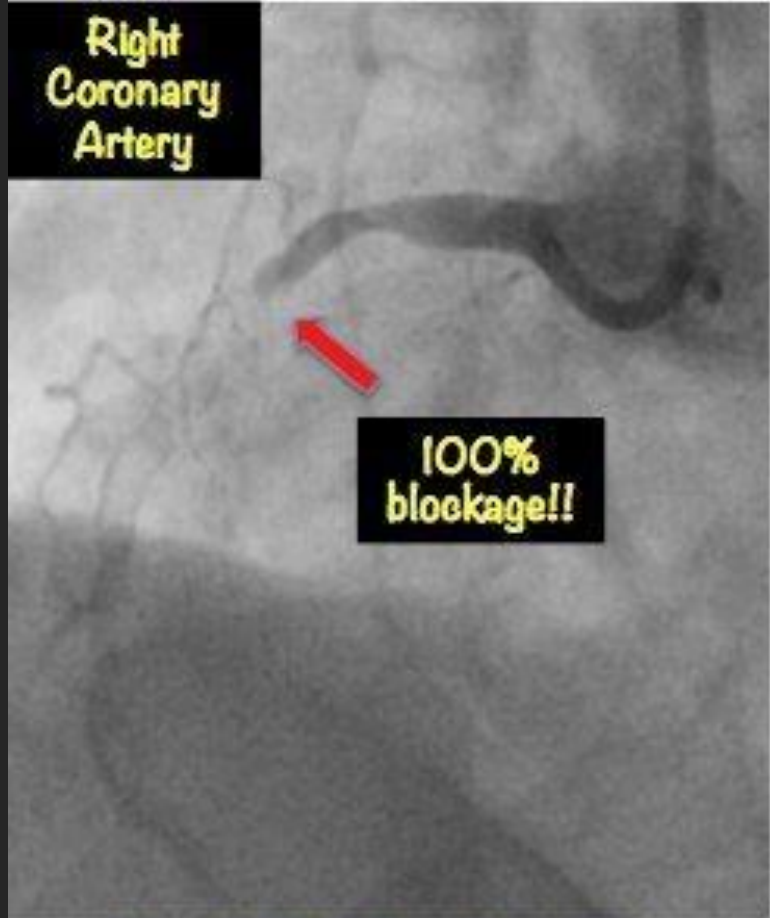

Totally blocked artery leading to a major heart attack

MRI myocardial enhancement

HYPERENHANCEMENT PATTERNS

Ischemic

A. Subendocardial Infarct

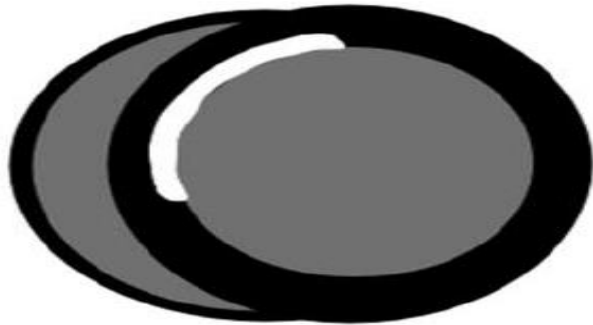

B. Transmural Infarct

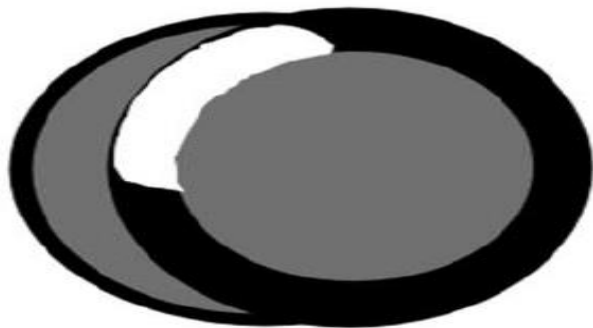

Nonischemic

A. Mid-wall HE



- Idiopathic Dilated Cardiomyopathy
- Myocarditis
- Hypertrophic Cardiomyopathy
- Right ventricular pressure overload (e.g. congenital heart disease, pulmonary HTN)
- Sarcoidosis
- Myocarditis
- Anderson-Fabry
- Chagas Disease

B. Epicardial HE

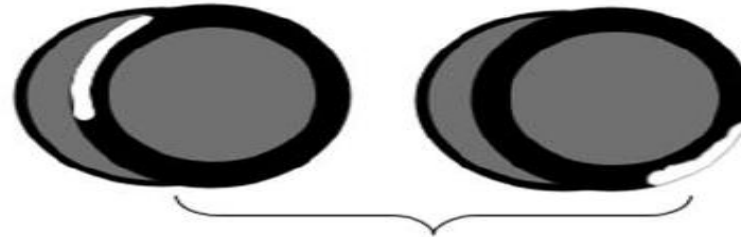

- Sarcoidosis, Myocarditis, Anderson-Fabry, Chagas Disease

C. Global Endocardial HE



- Amyloidosis, Systemic Sclerosis, Post cardiac transplantation

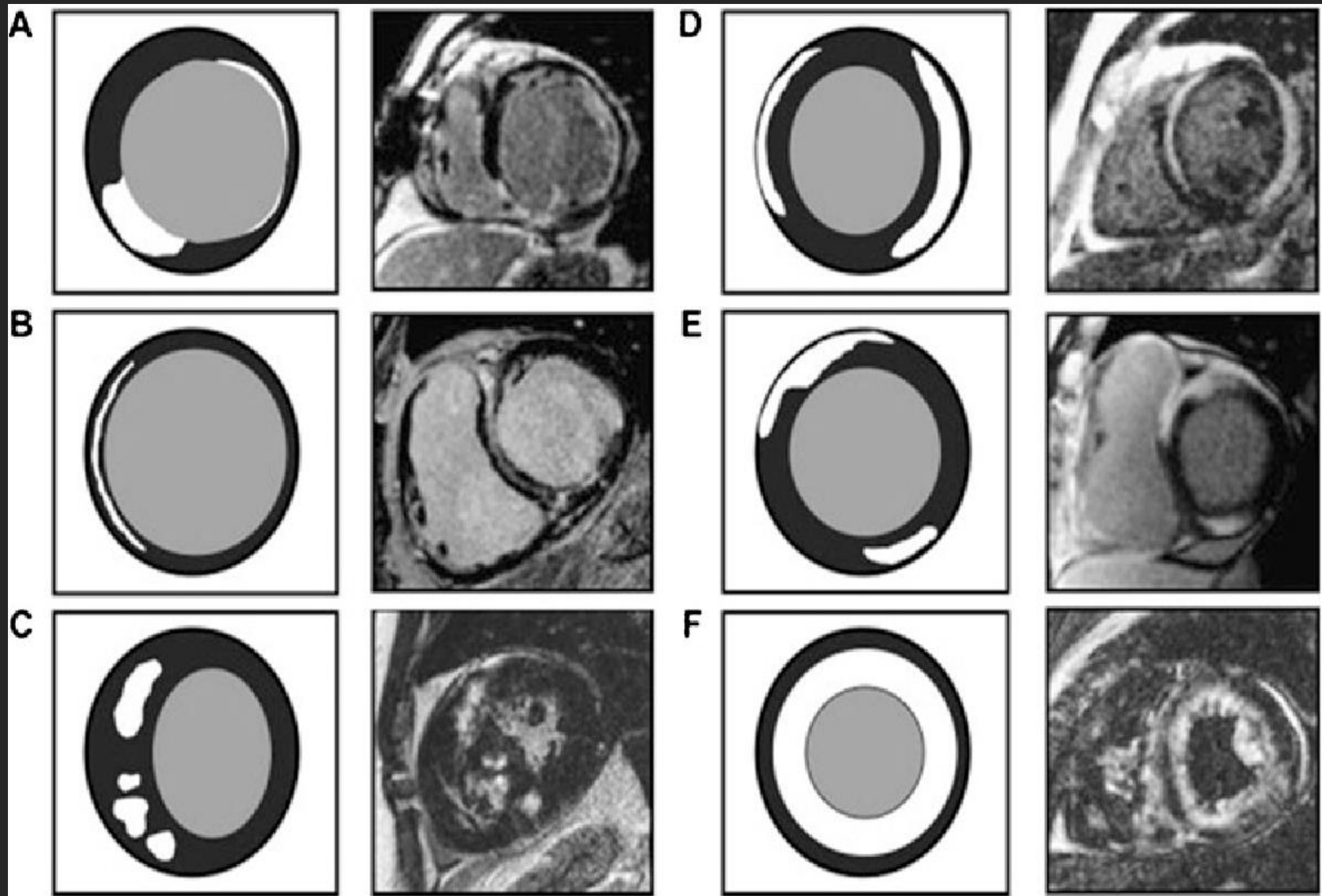

What is the diagnosis ?

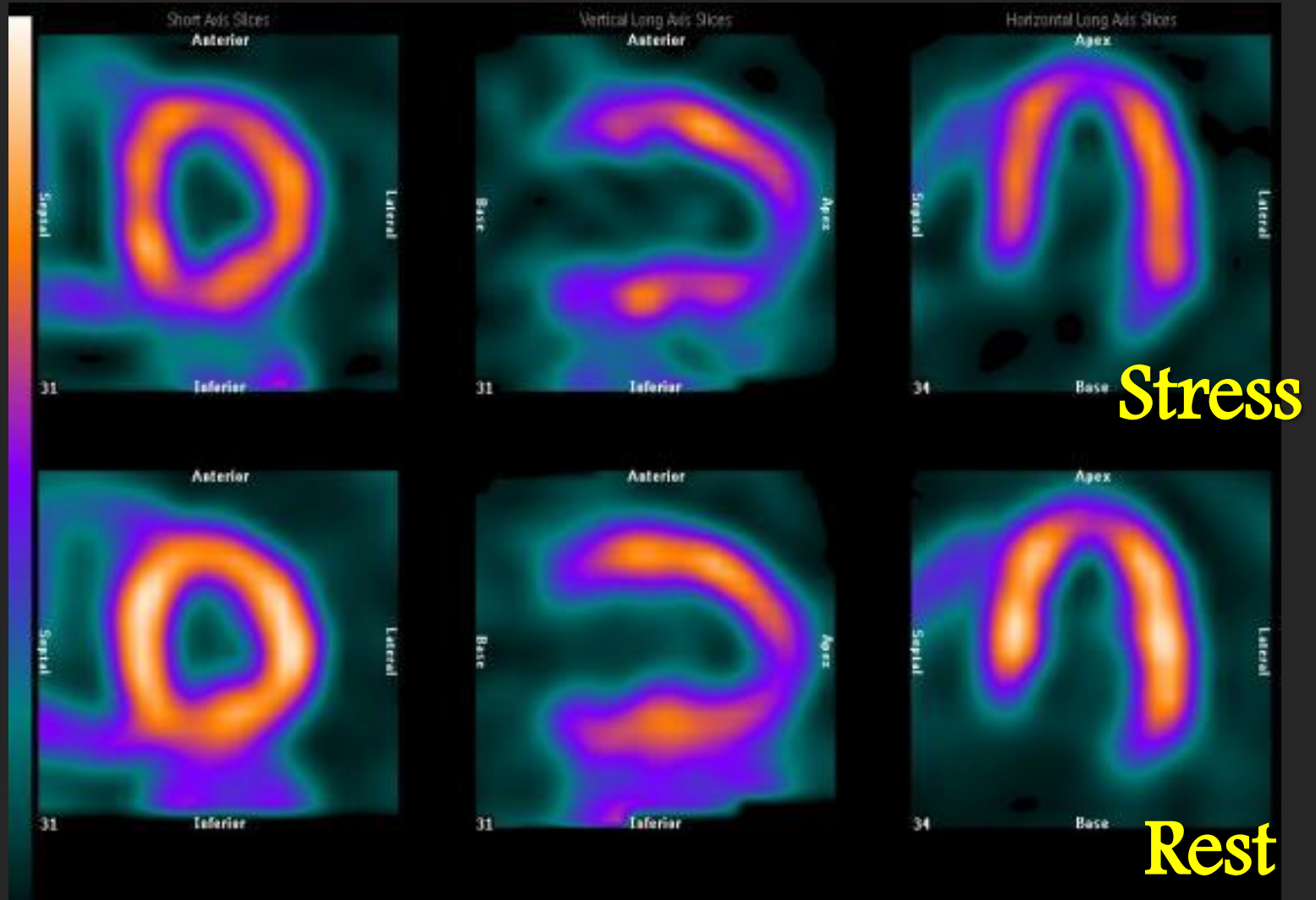

What is the diagnosis ?

Myocardial ischemia

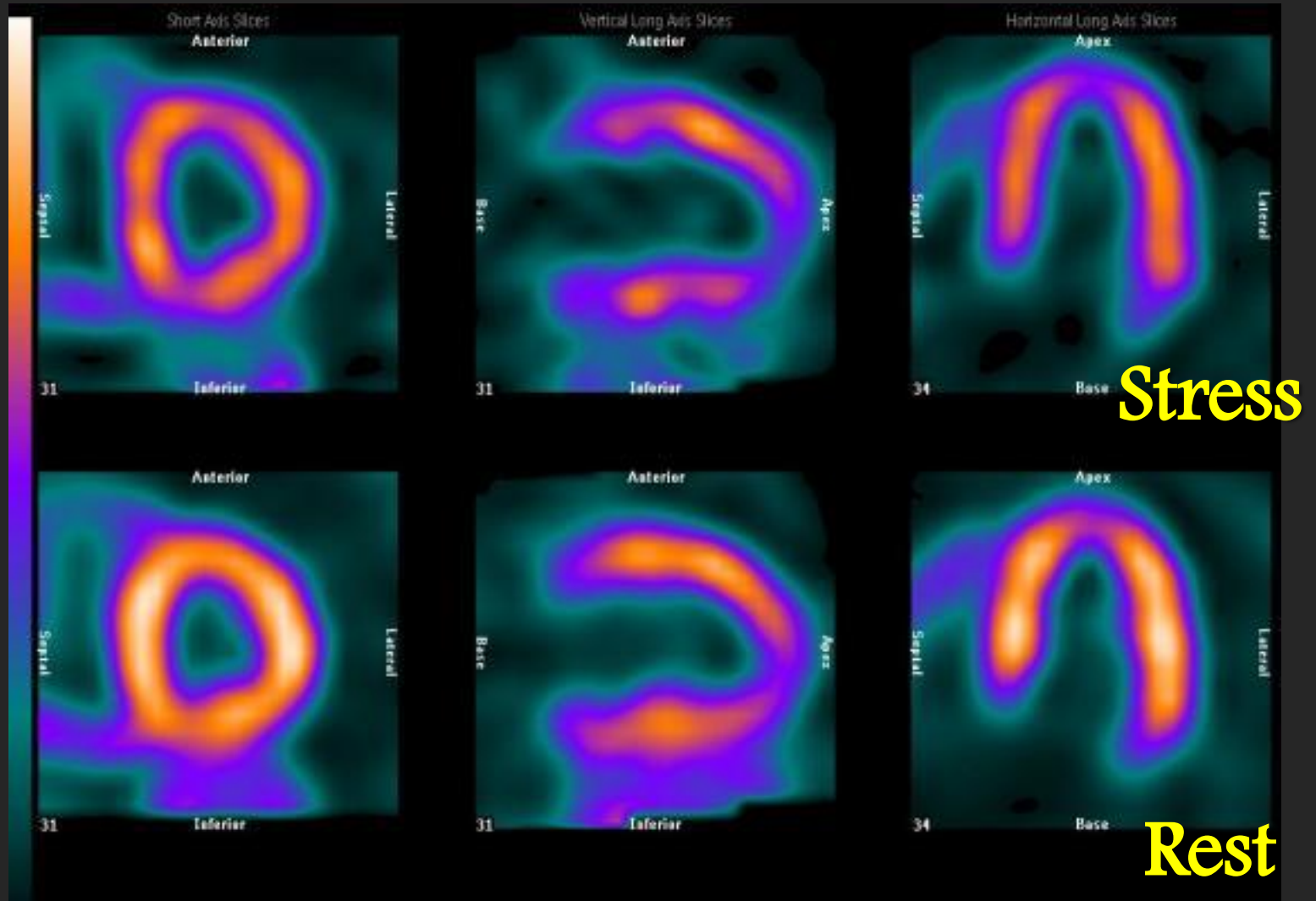

V/Q scan

What is the diagnosis?

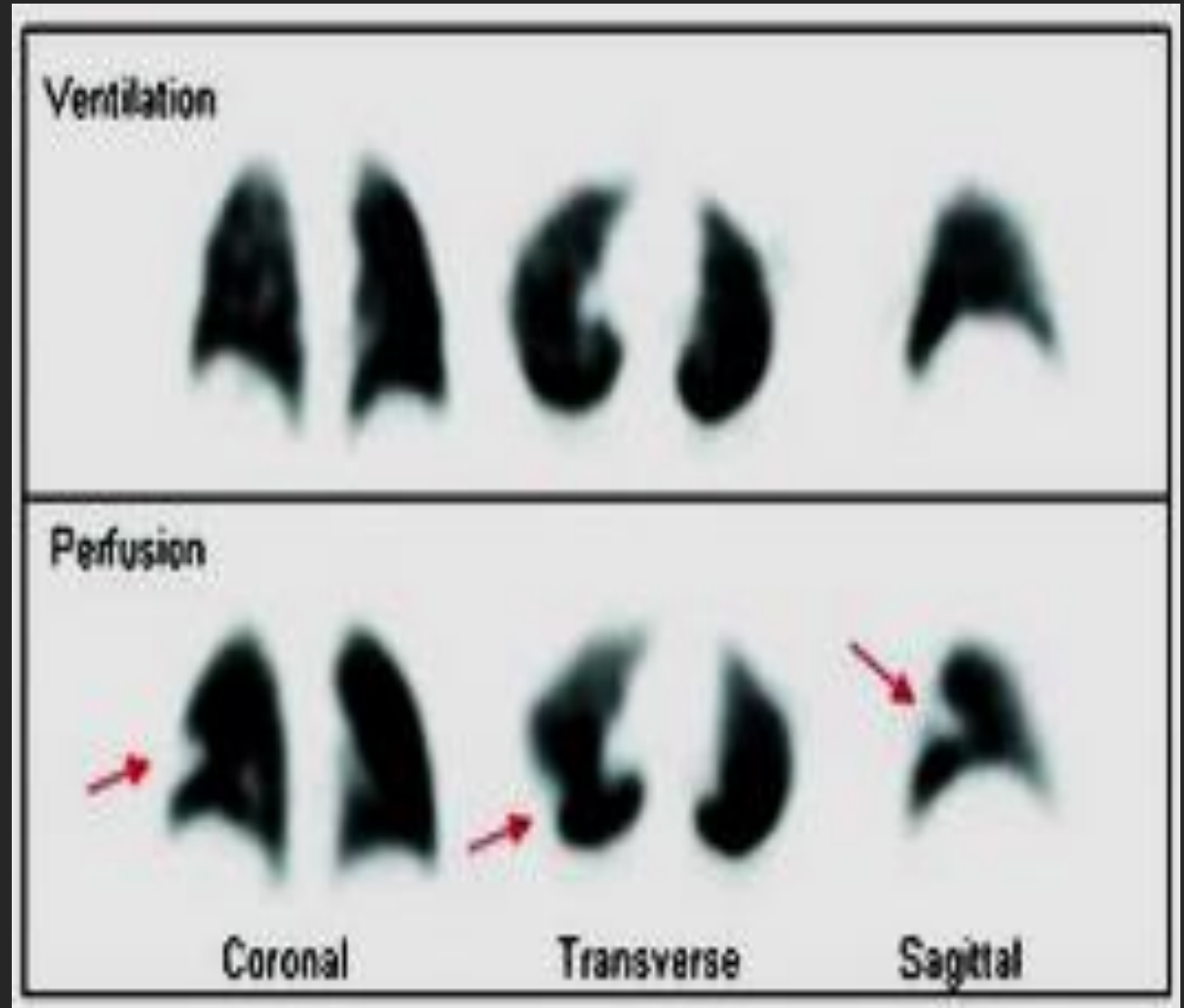

V/Q scan

What is the diagnosis?

Pulmonary embolism
(mis-match between
ventilation and perfusion
scans)

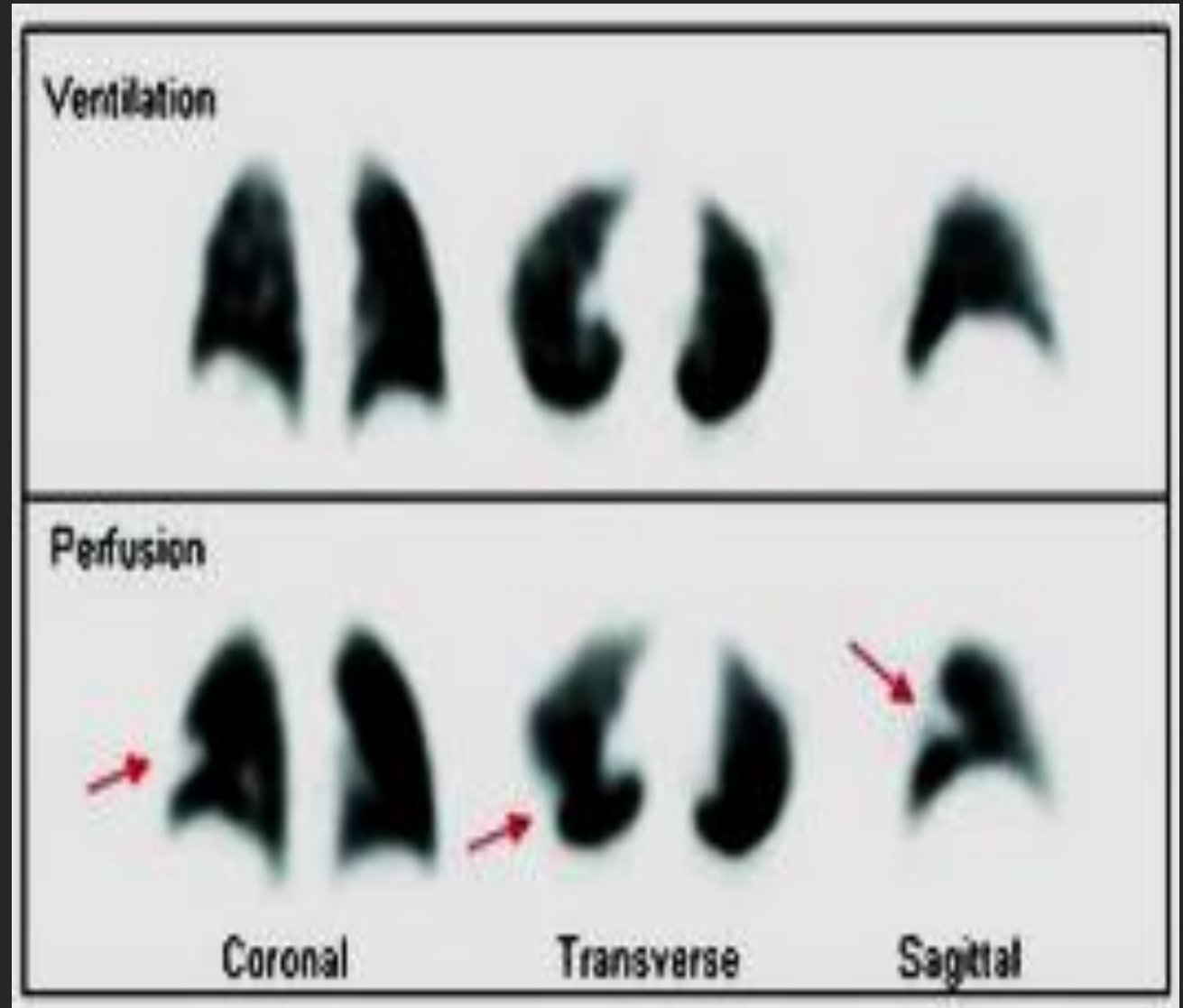

CT pulmonary angiogram

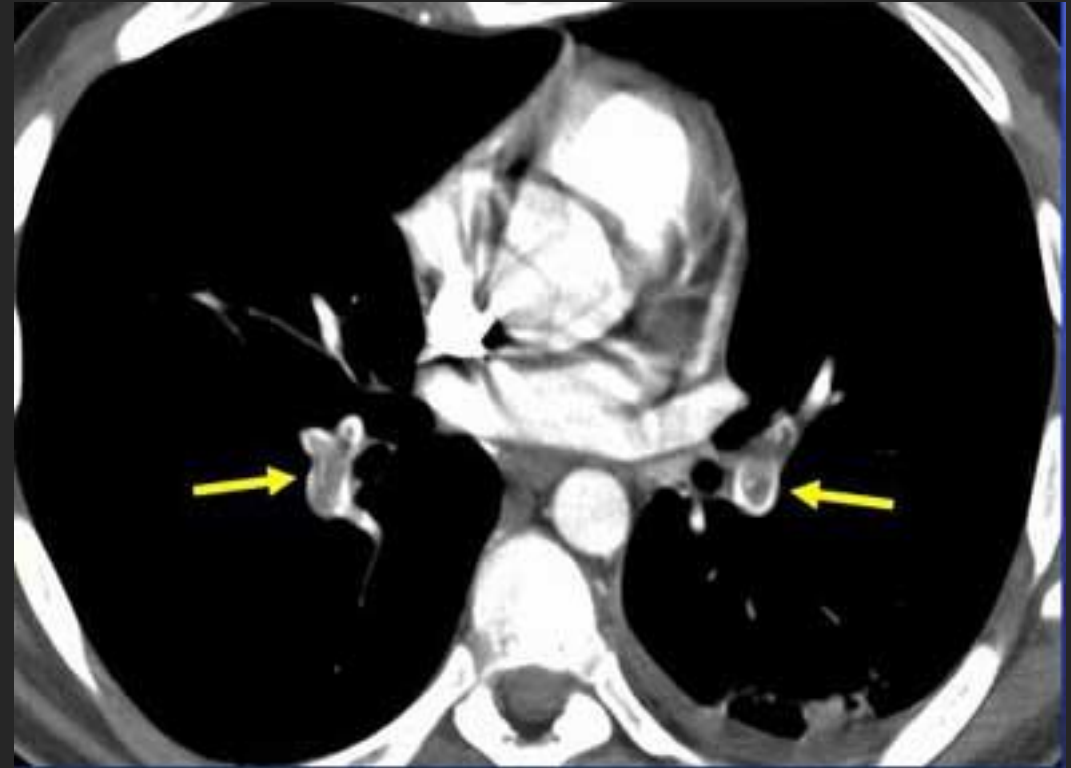
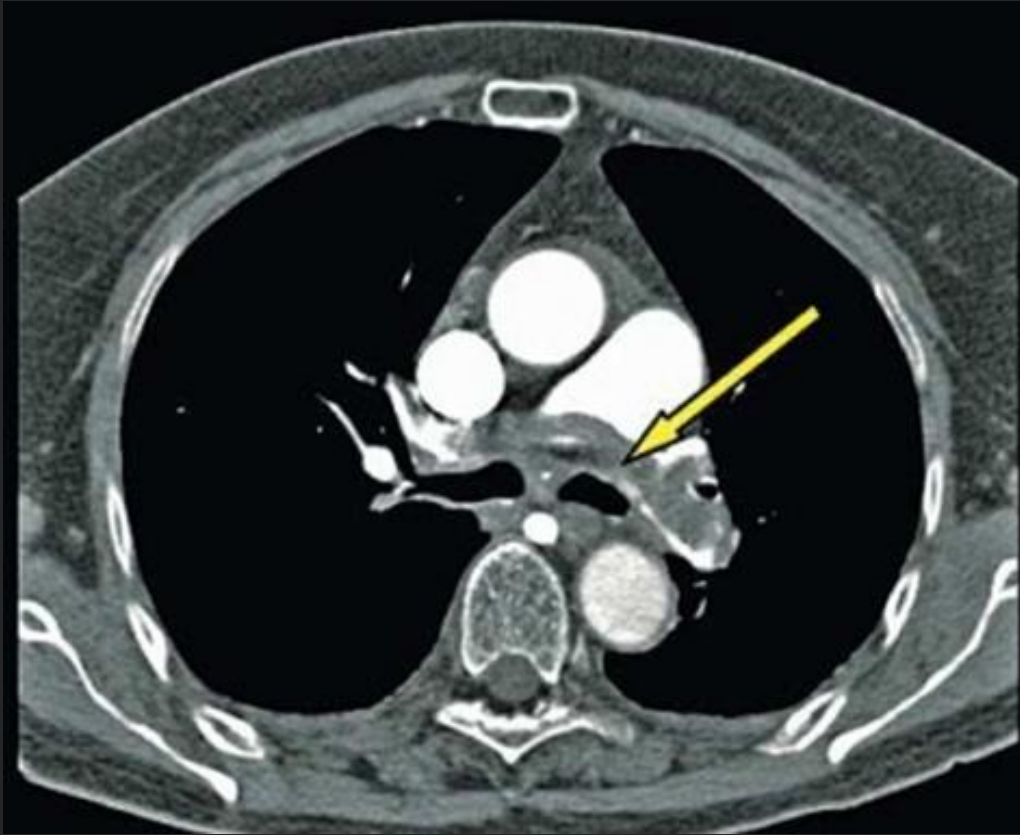

Pulmonary embolism

Thank you