

**Interactive**  
**CHEST IMAGING**  
**lecture**

**366 COURSE**

**October 2020**

# Question ?

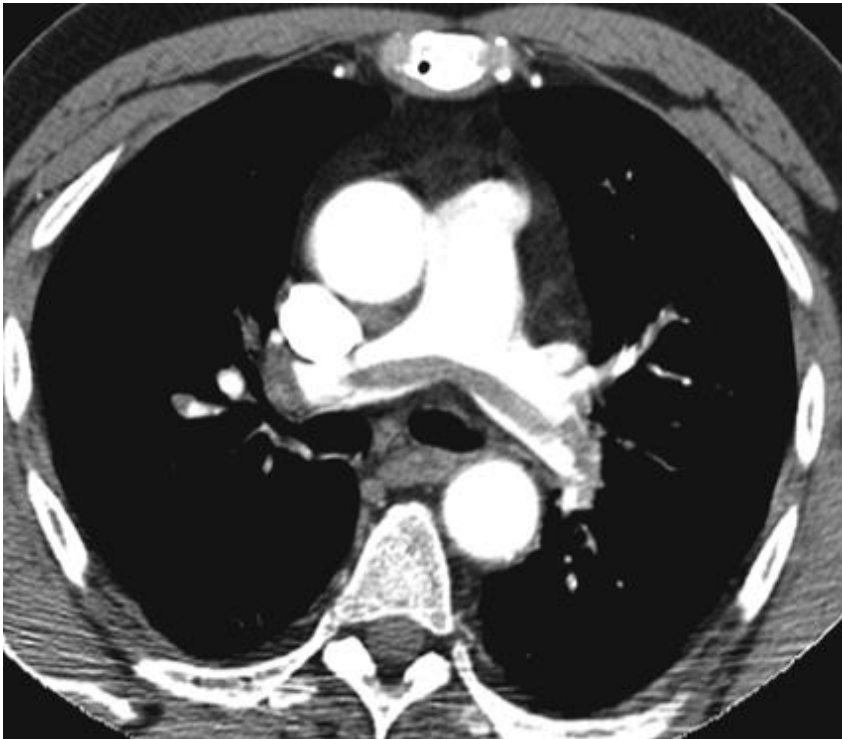

- Patient presented to ER with acute chest pain and SOB
- Past history of pelvic fracture with hospital admission for 5 weeks.
- **Answer the following question by selecting the SINGLE BEST ANSWER**

1. -----
2. ----- **X**
3. -----
4. -----

# Answer ?

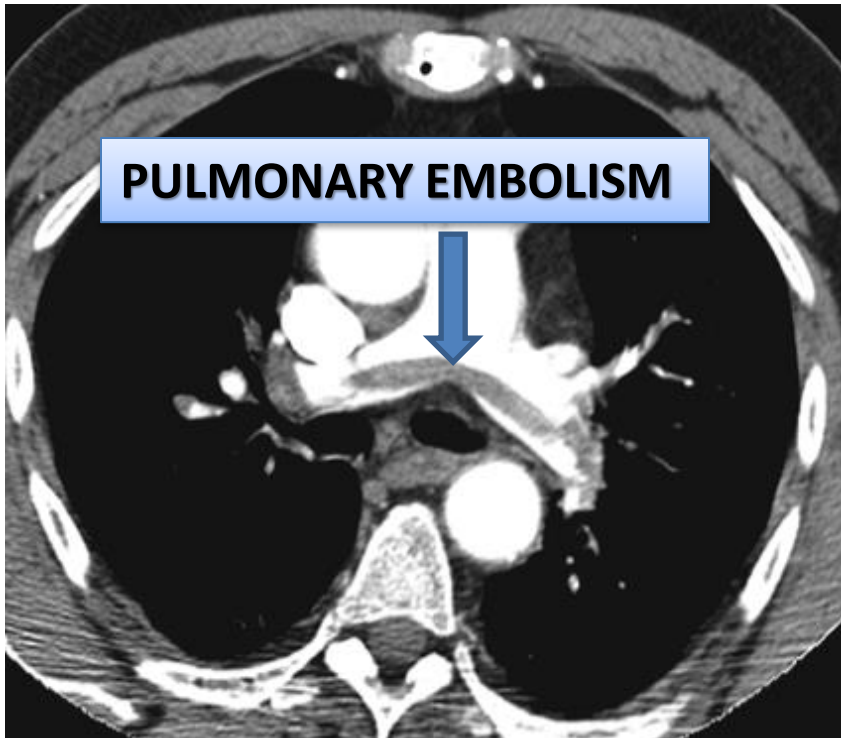

- Patient presented to ER with acute chest pain and SOB
- Past history of pelvic fracture with hospital admission for 5 weeks.

## Q-SINGLE BEST ANSWER

1. -----
2. CTA showing PULMONARY EMBOLISM **X**
3. -----
4. -----

# Anatomy

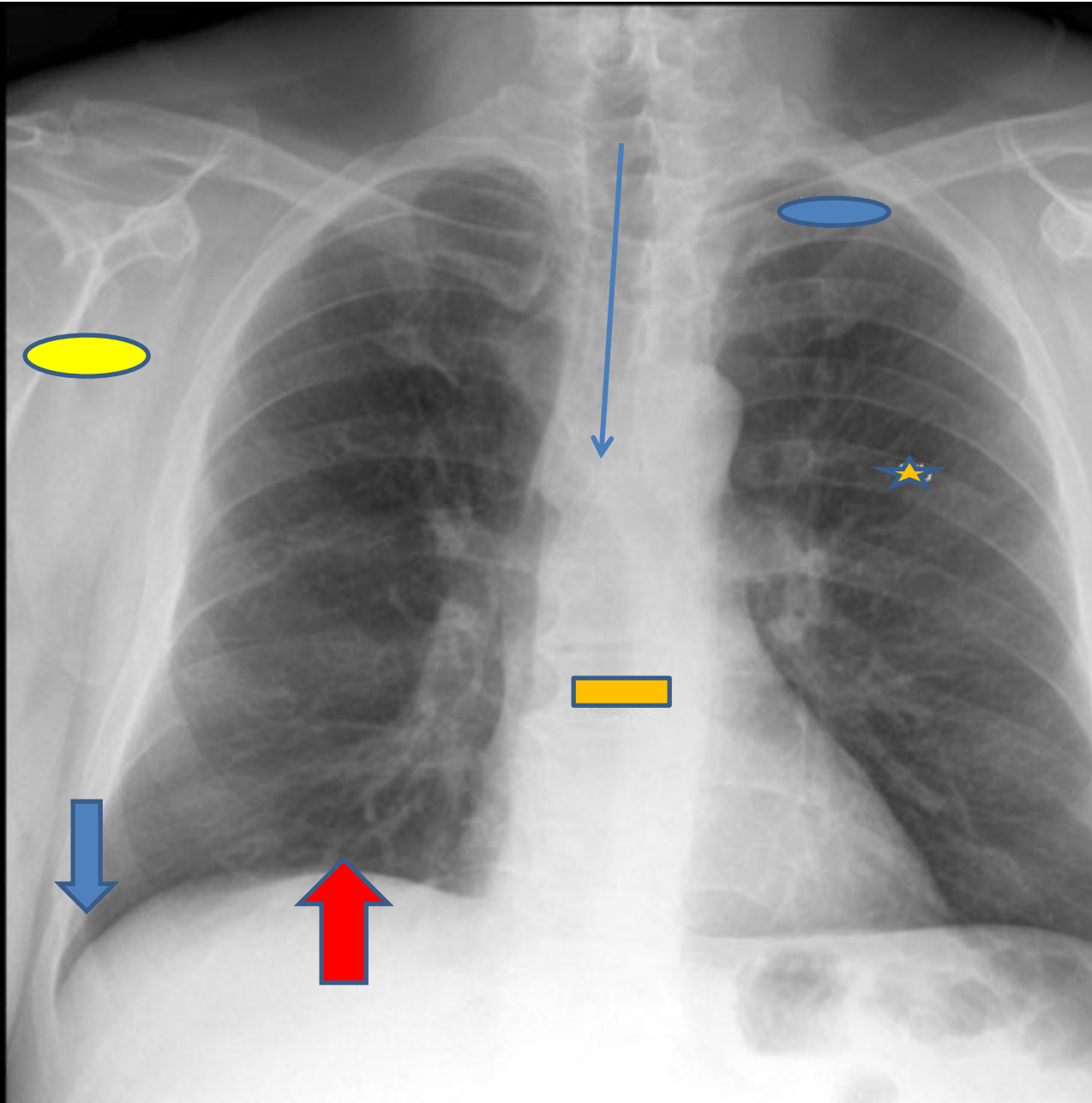

# Anatomy

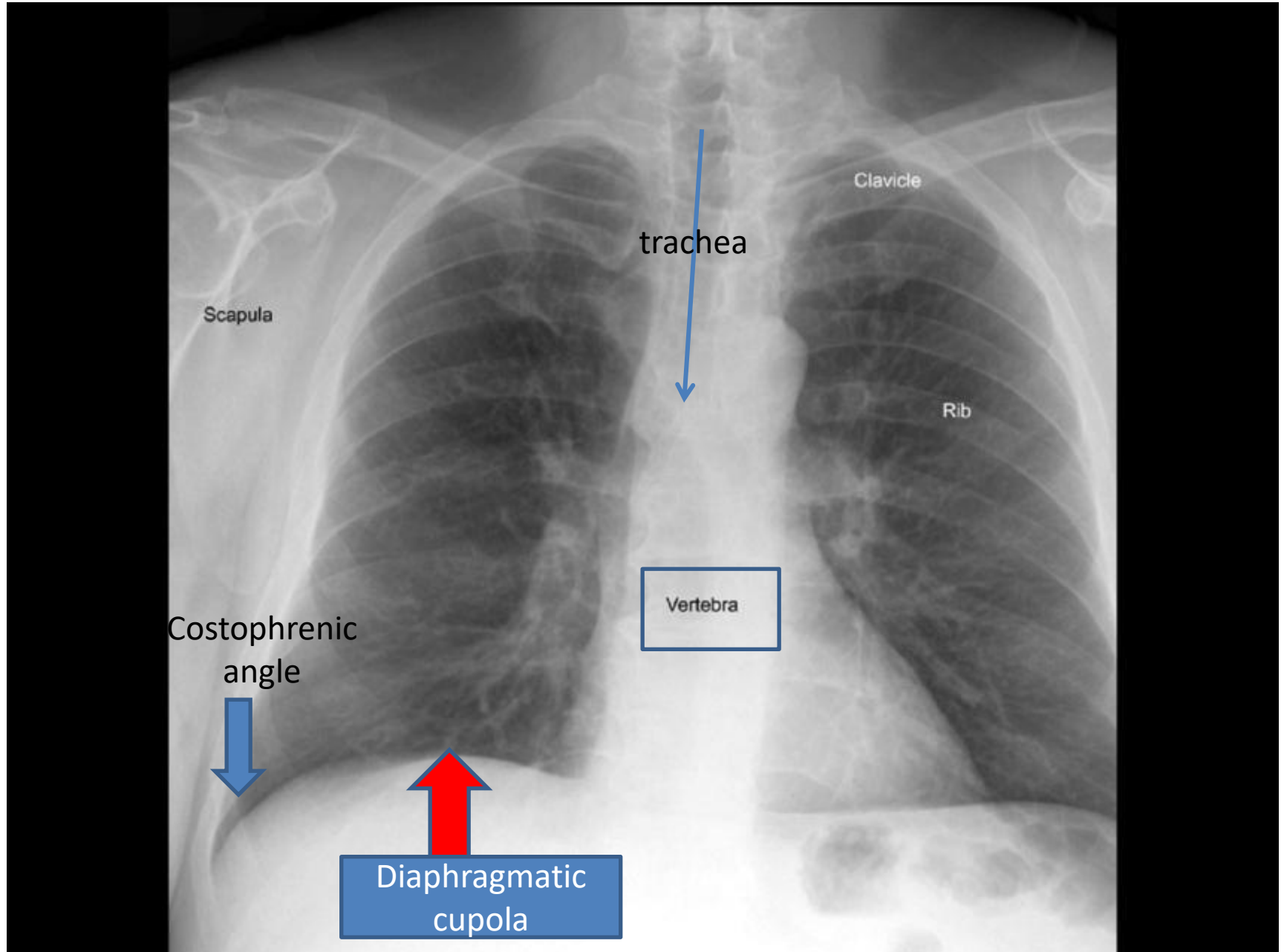

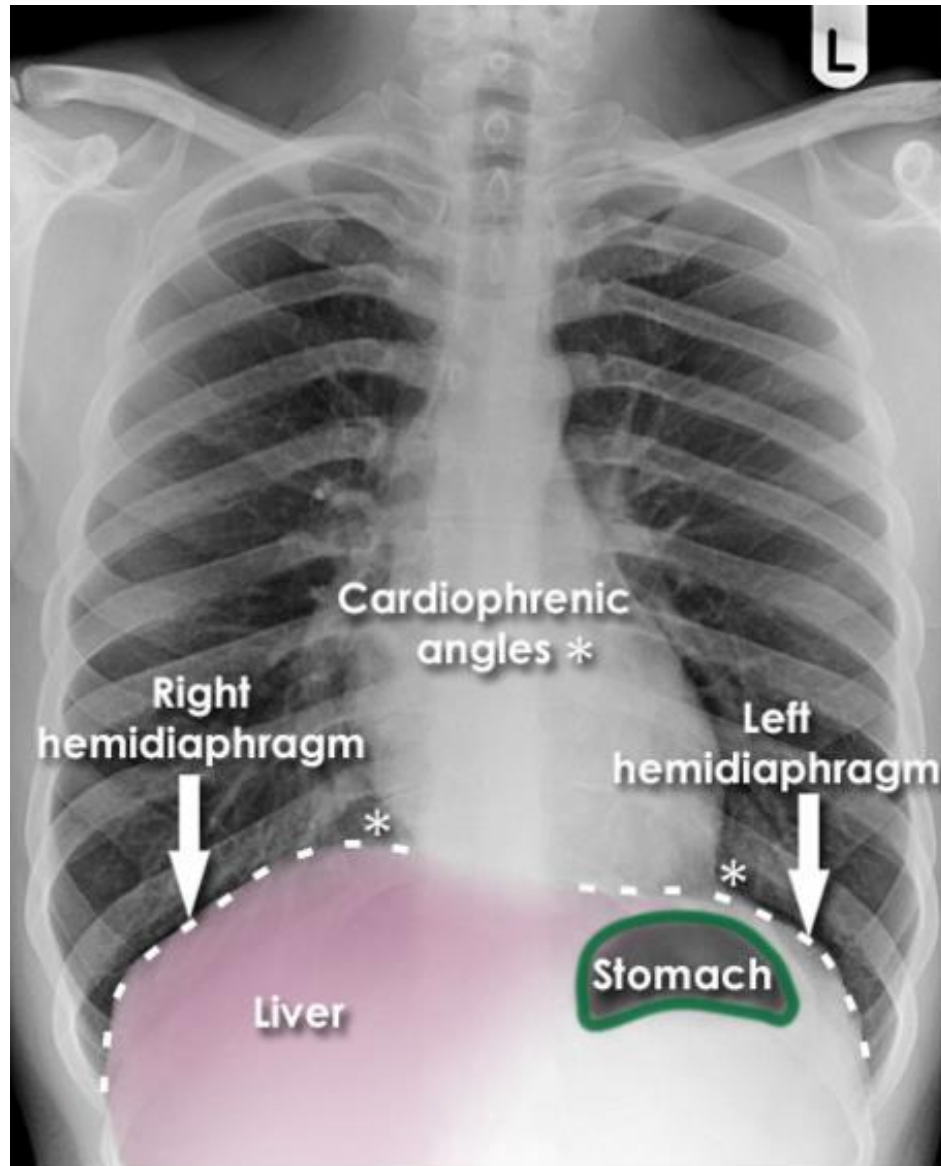

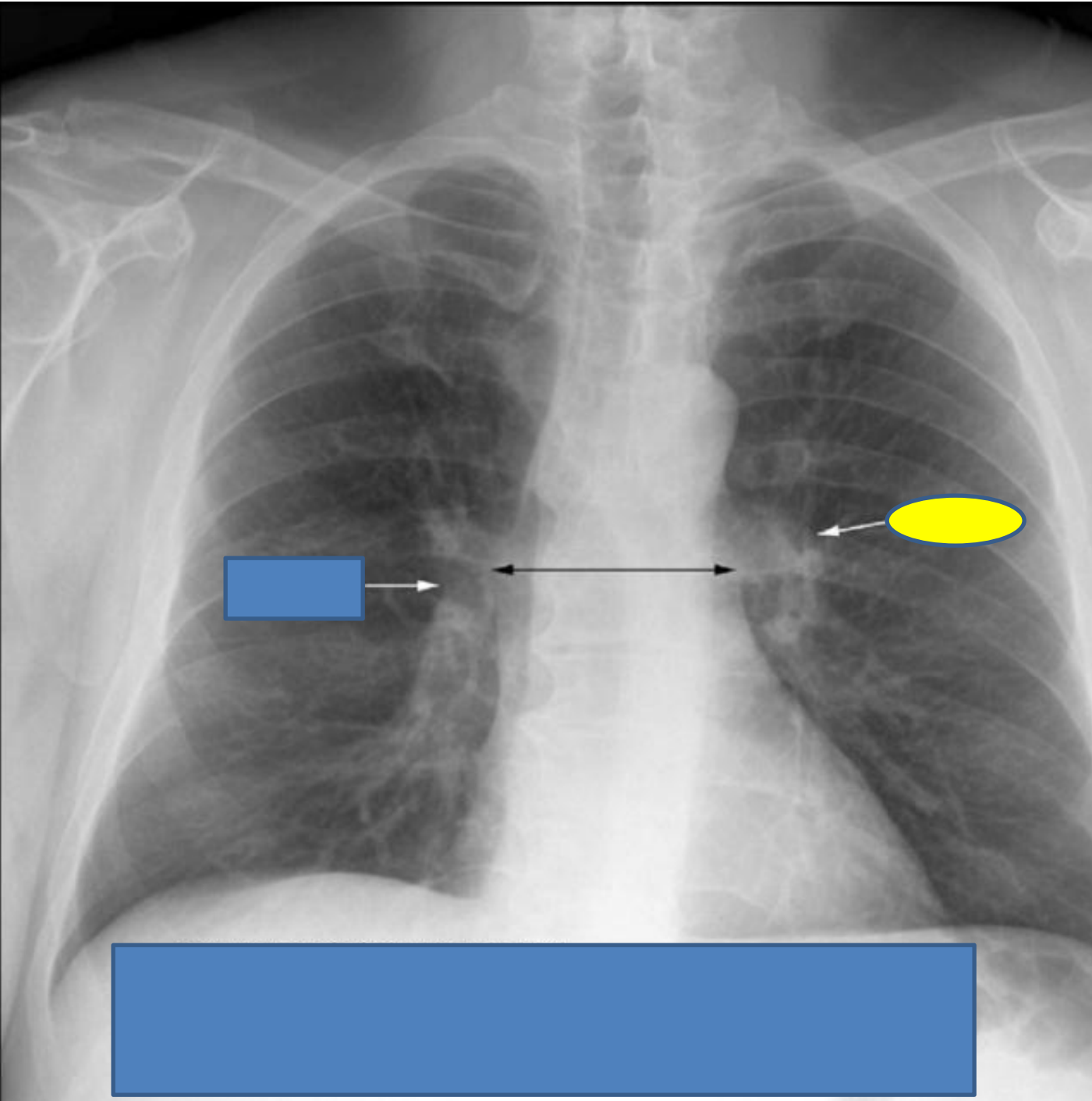

# Hilum

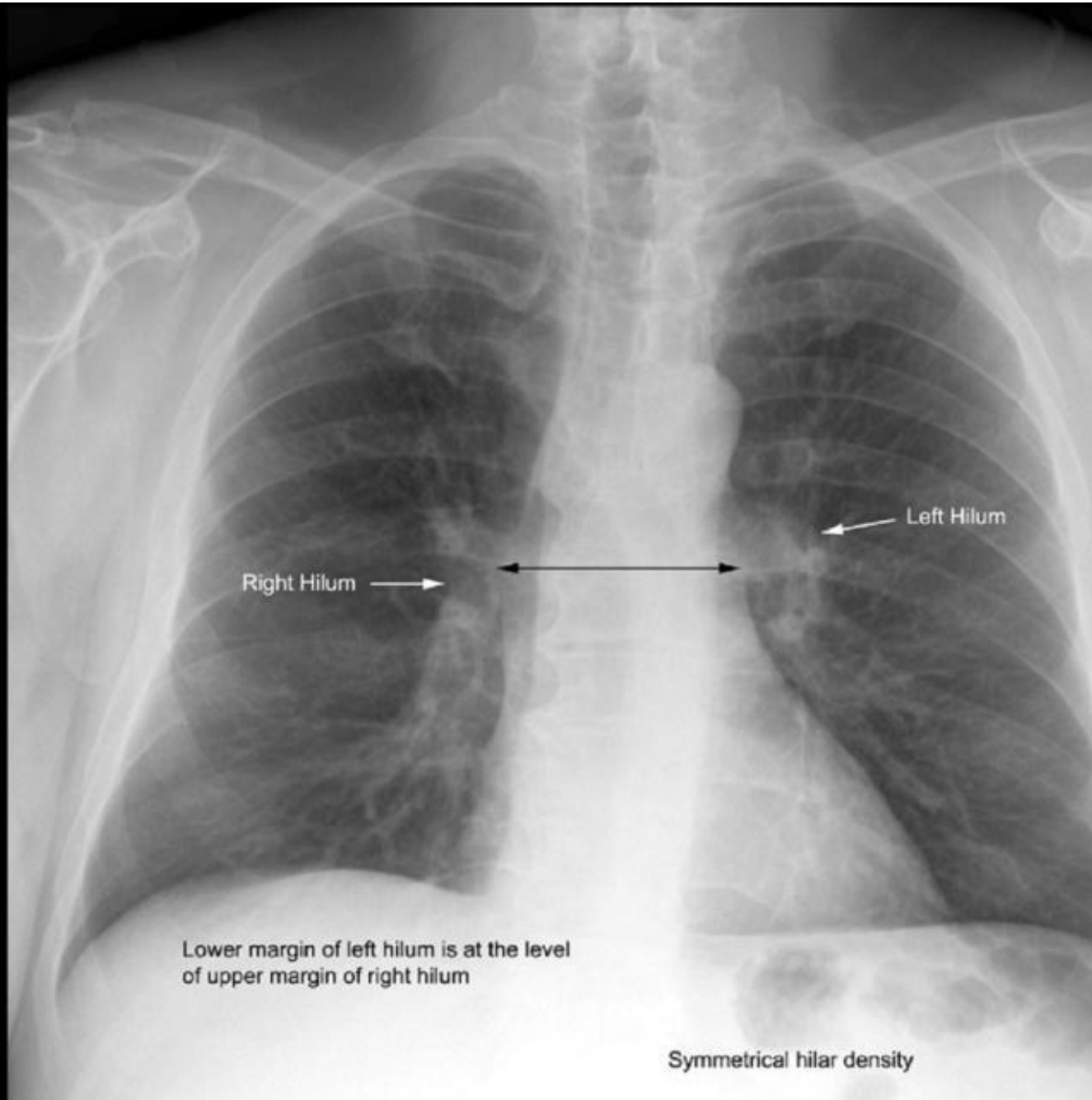



# COUNTING RIBS

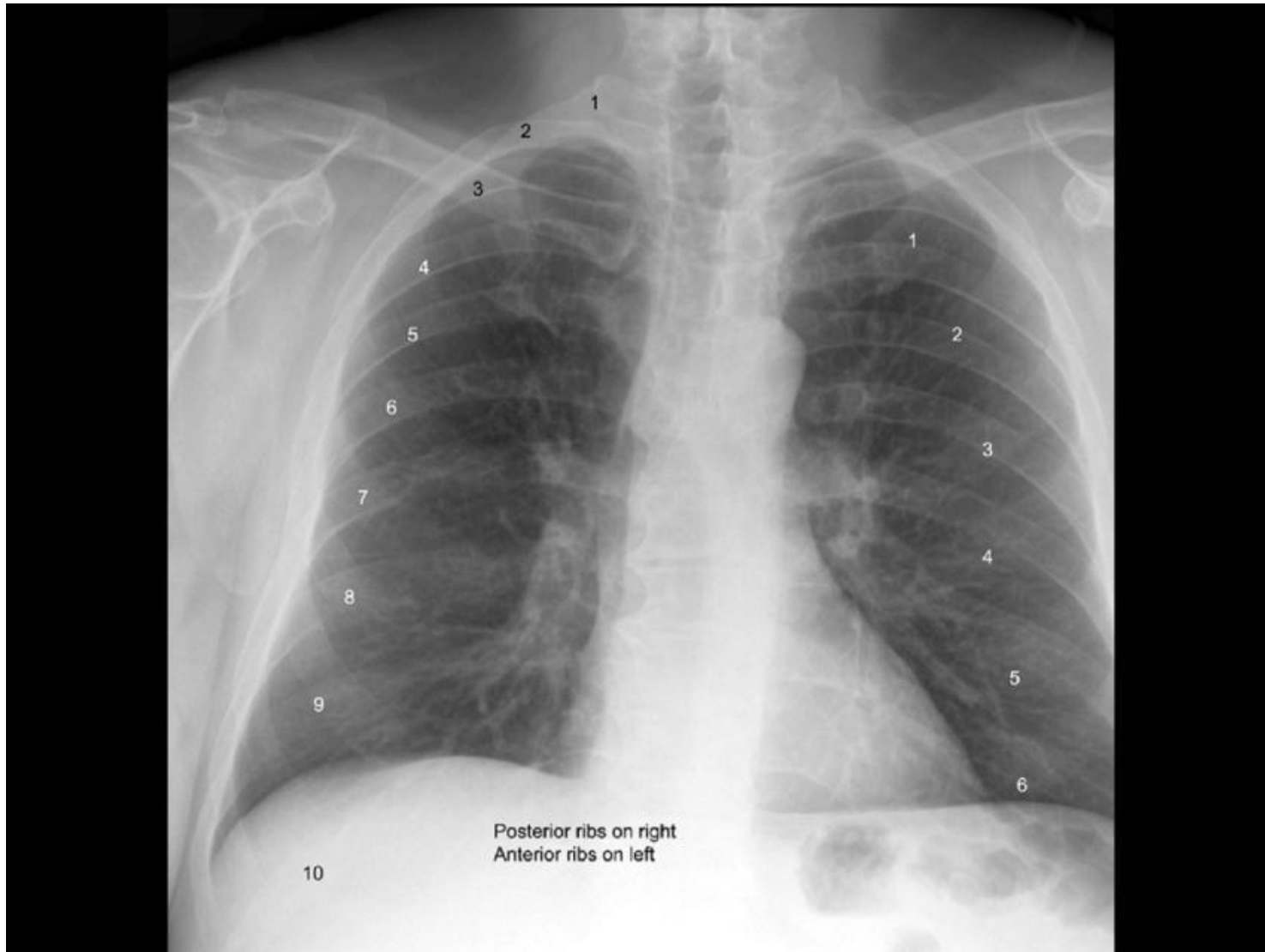

# Radiological Anatomy of the Chest

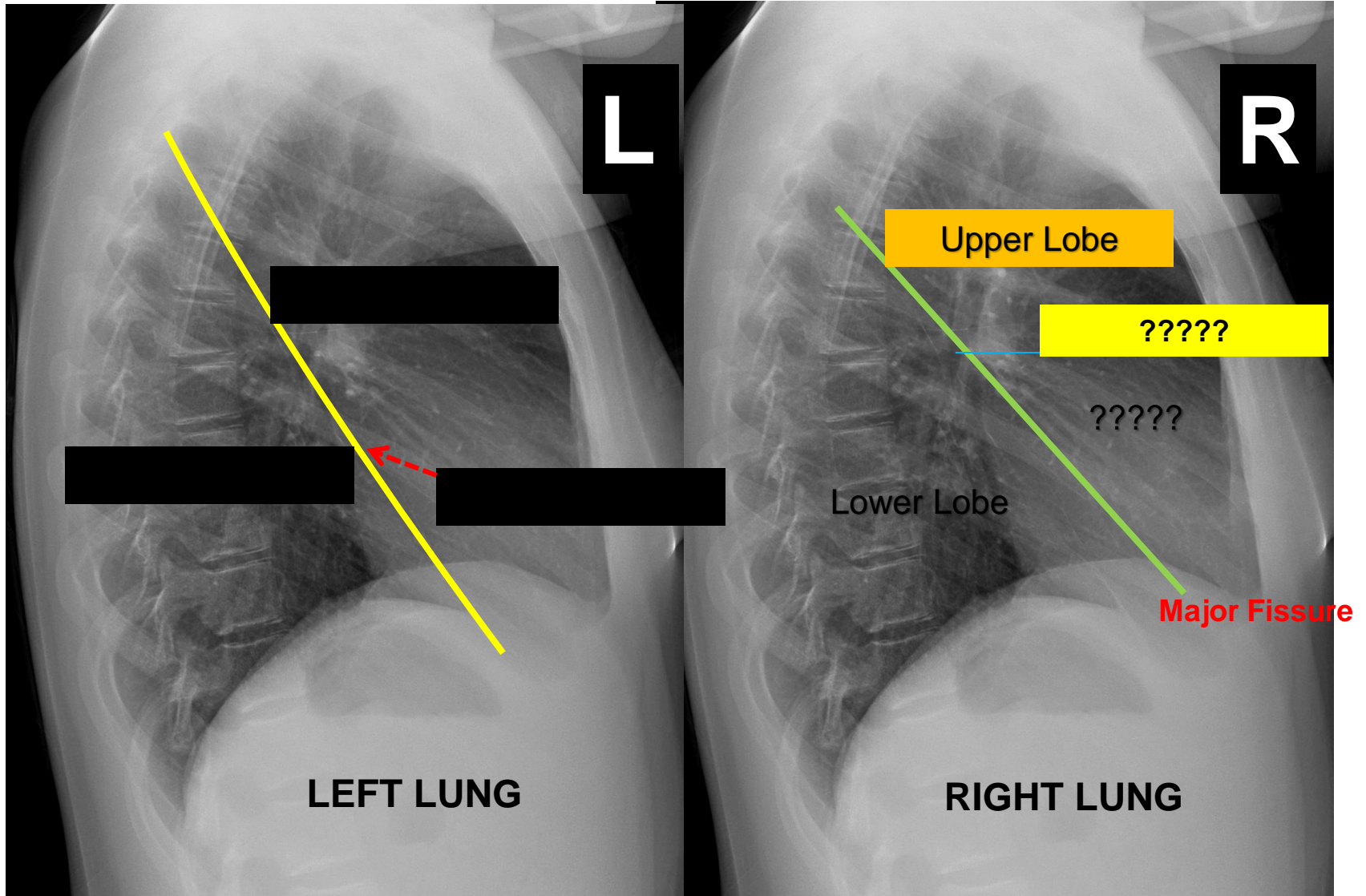

# Radiological Anatomy of the Chest

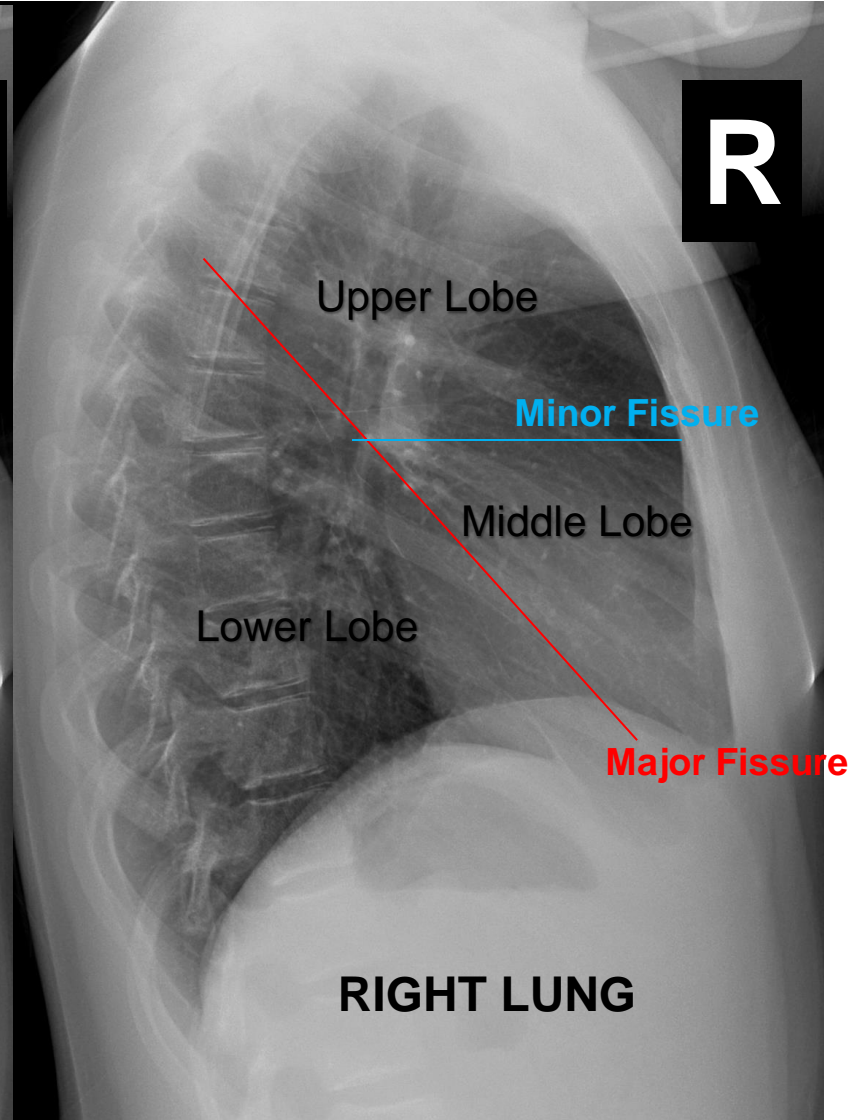
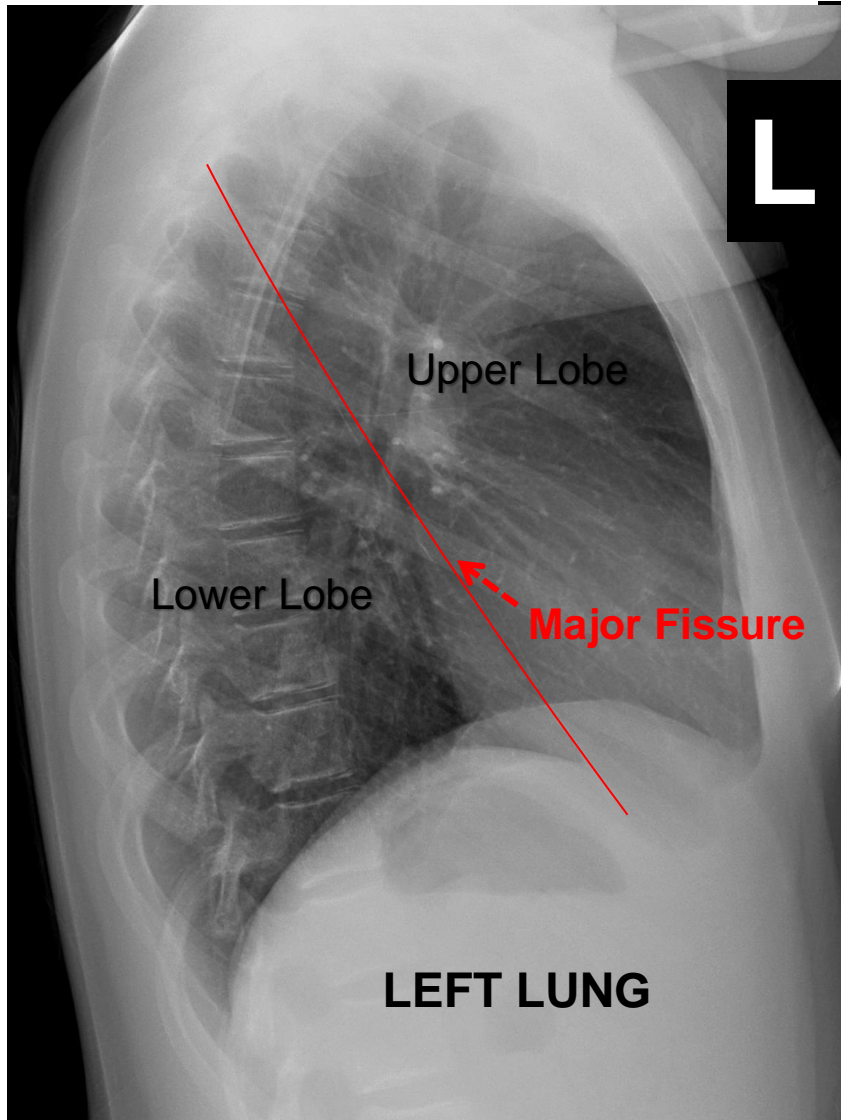

EXAM?  
NORMAL/ABNORMAL?

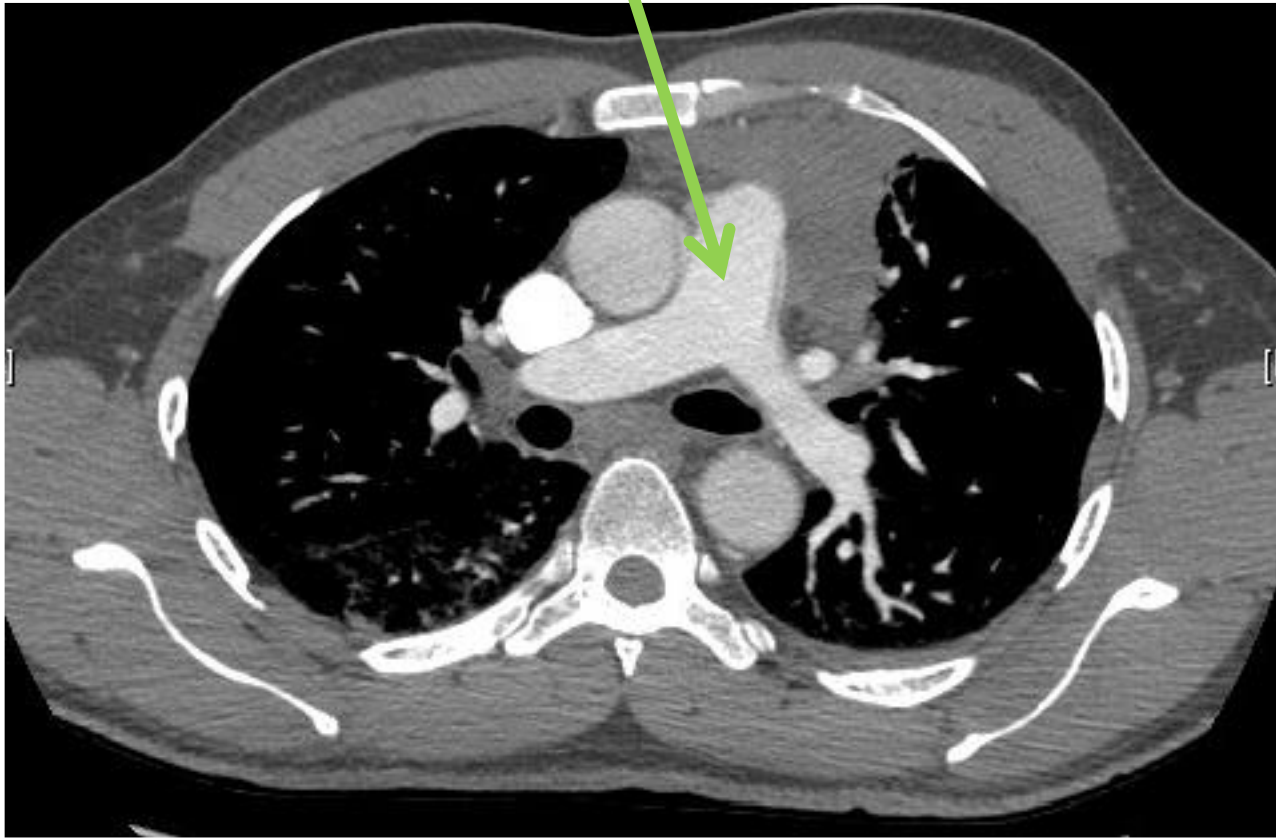

**1-EXAM**  
**2-SIGN?**  
**3-DIAGNOSIS?**

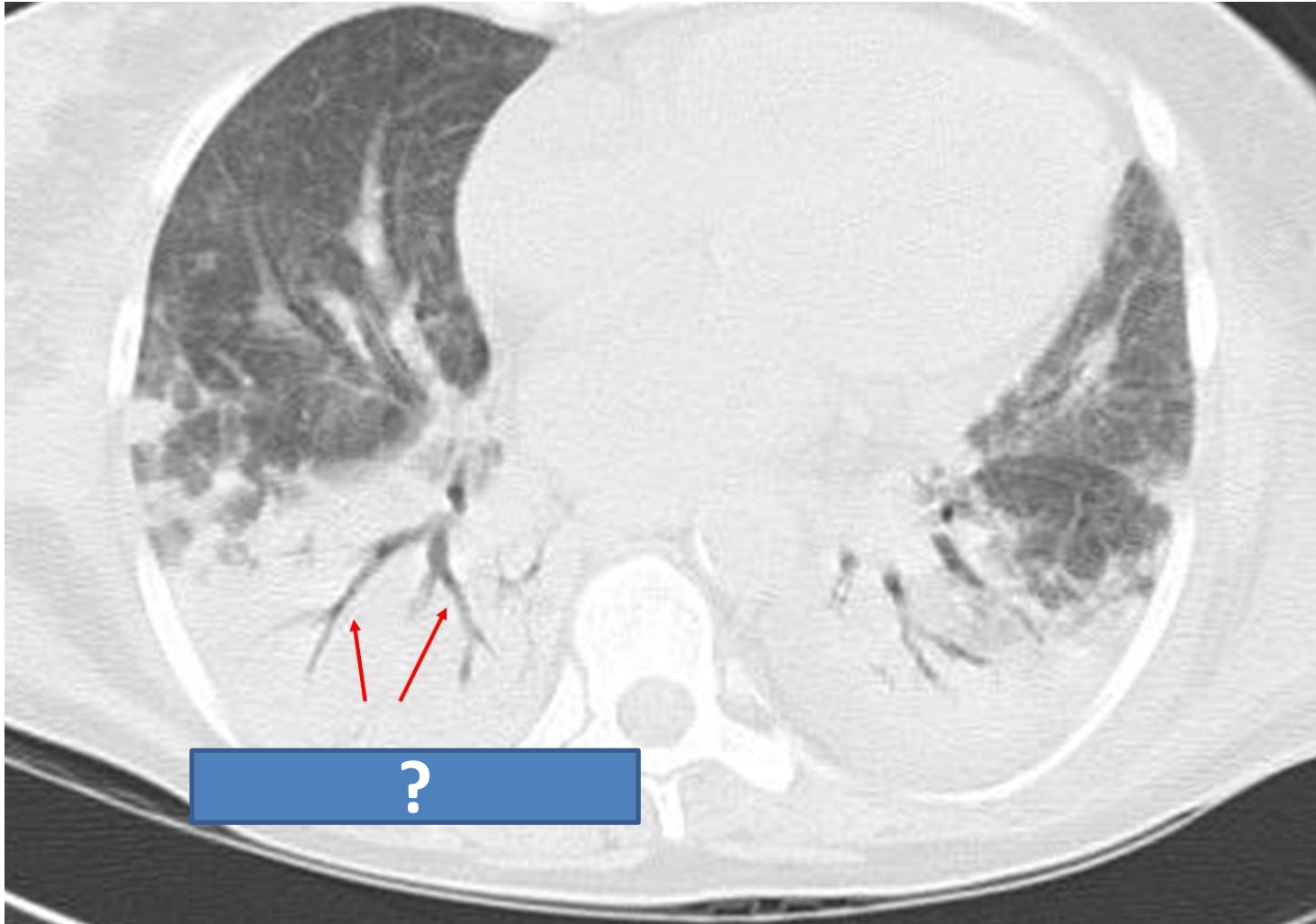

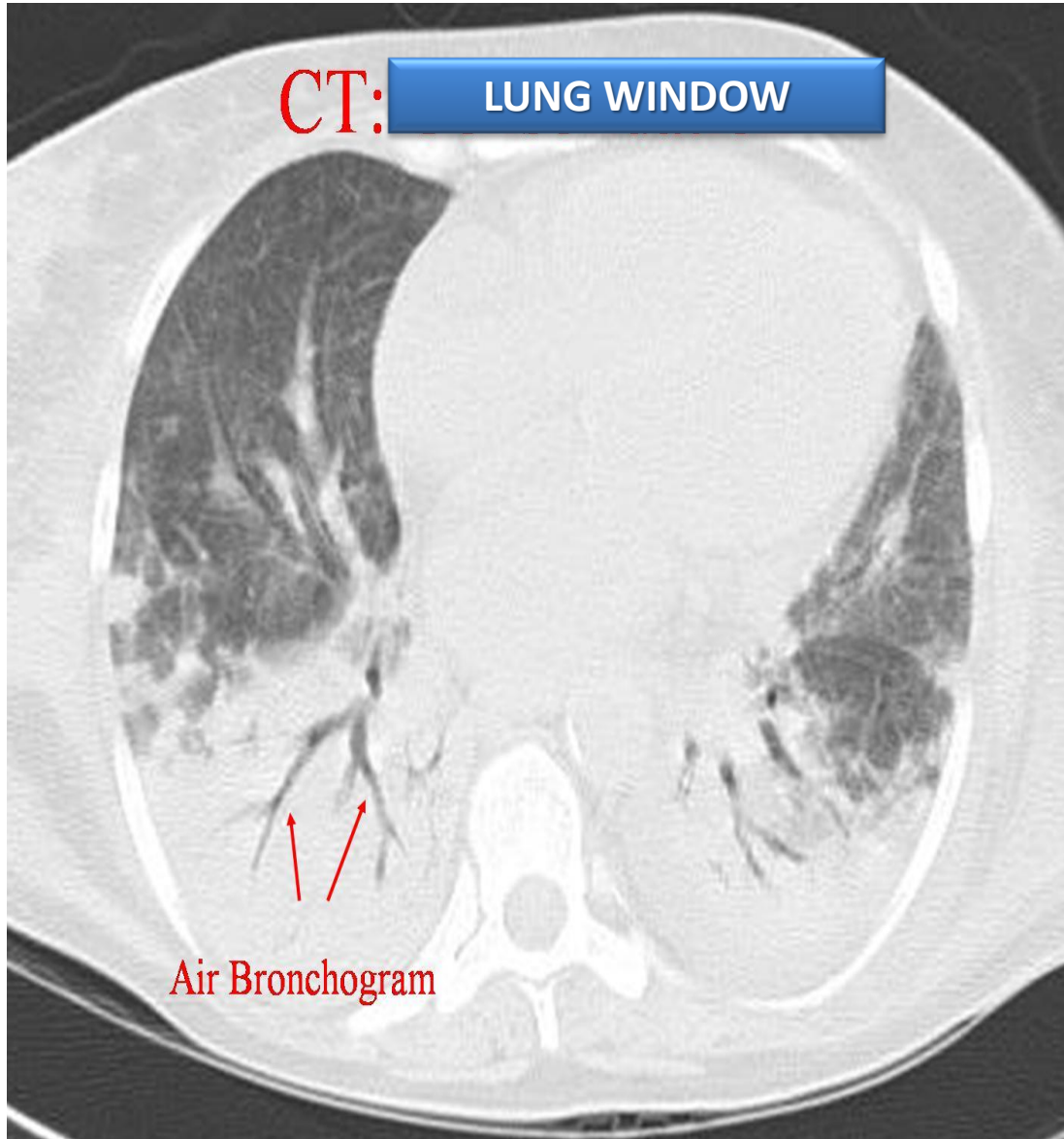

# Consolidation

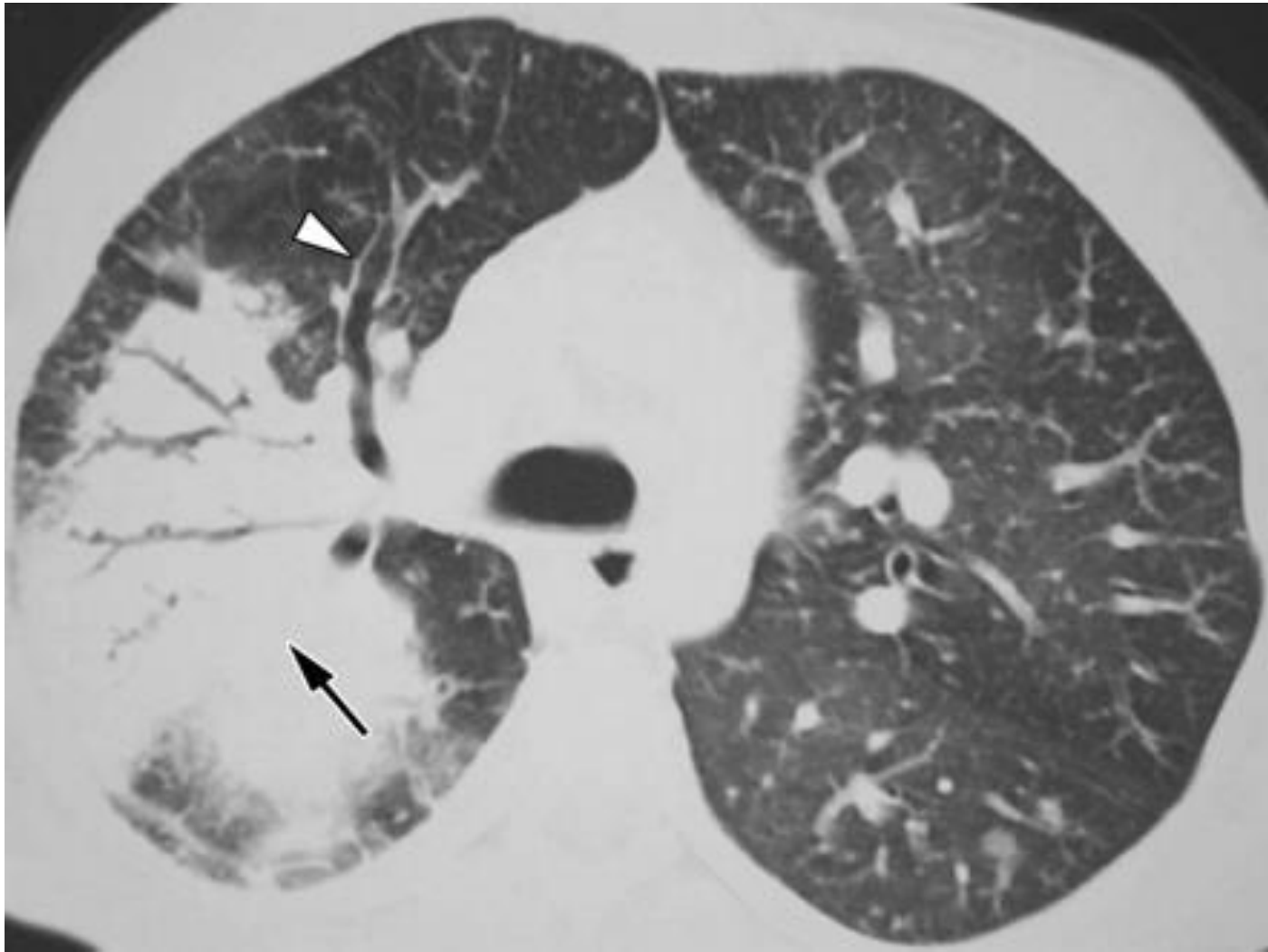

**1-EXAM**  
**2-SIGN?**  
**3-DIAGNOSIS?**

# MASS OR INFILTRATION





# ATELECTASIS Vs PNEUMONIA

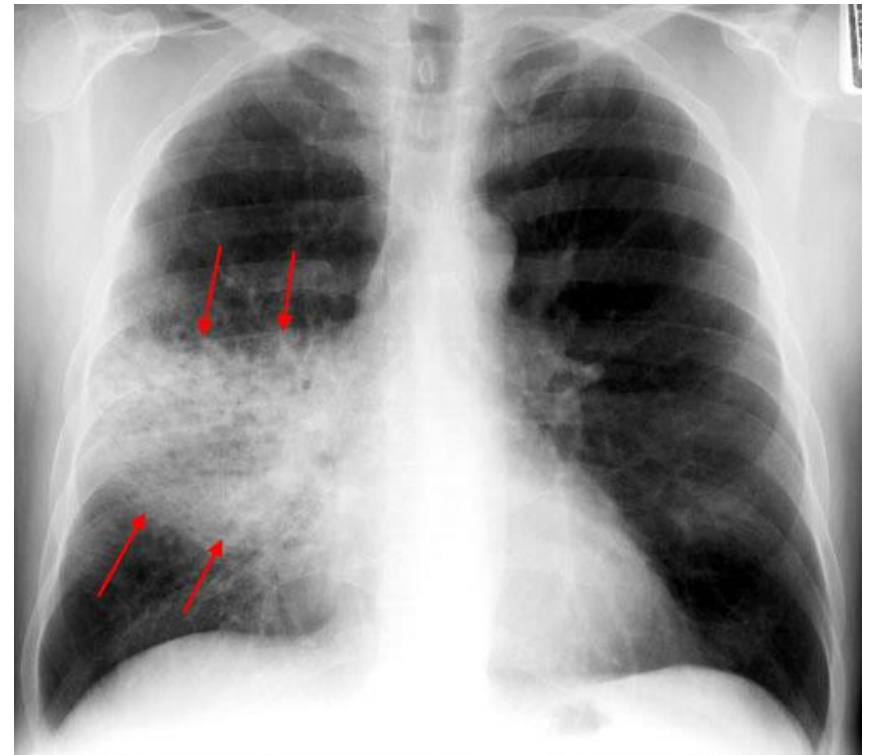
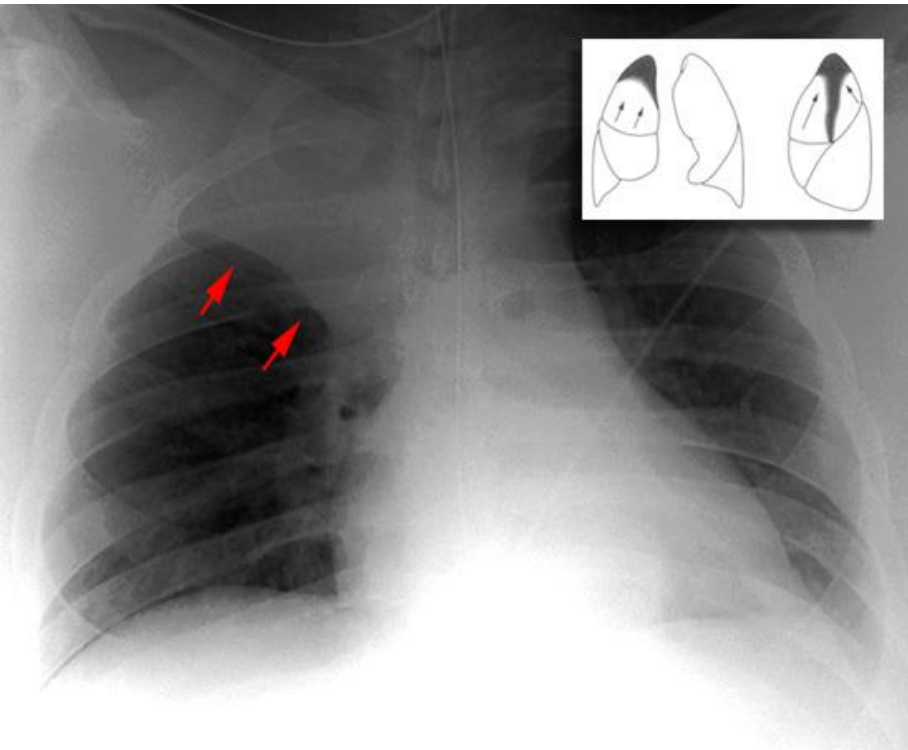

Right ????? lobe ??????



# DIAGNOSIS



- 37 YEARS OLD PATIENT WITH SOB AND FEVER.

# MASS OR INFILTRATION ?

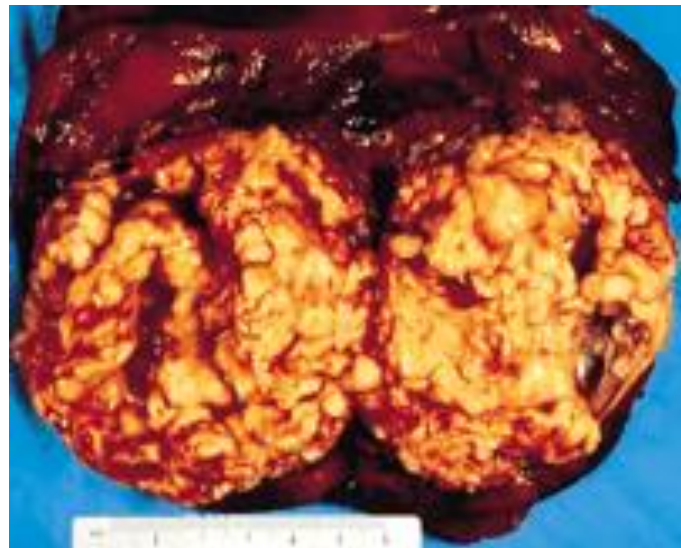
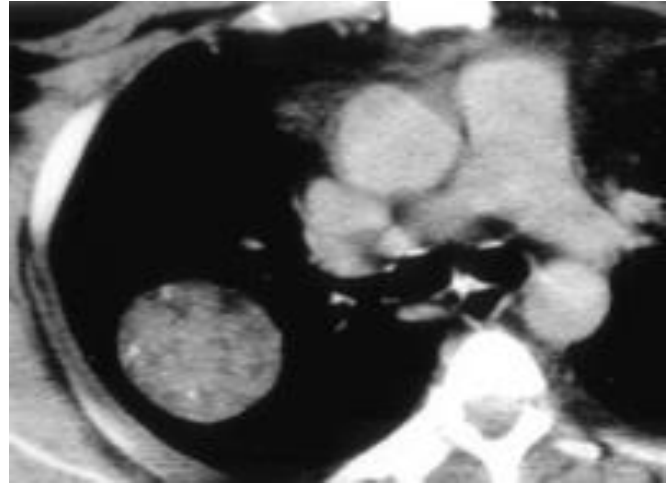

# *Neoplastic: MASS*

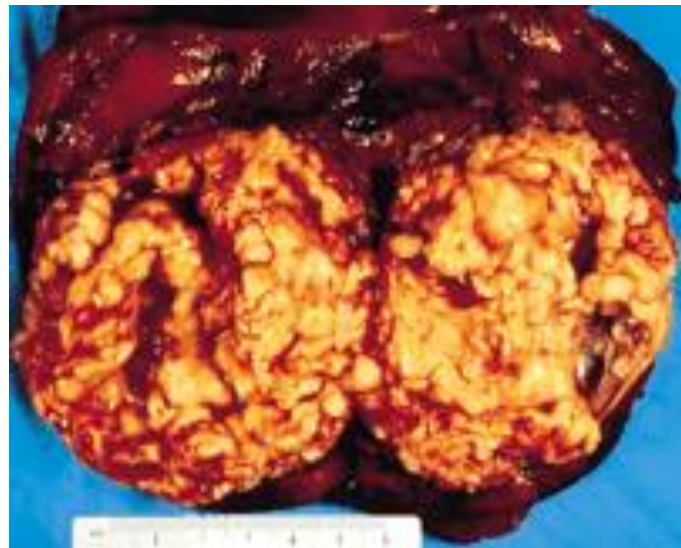
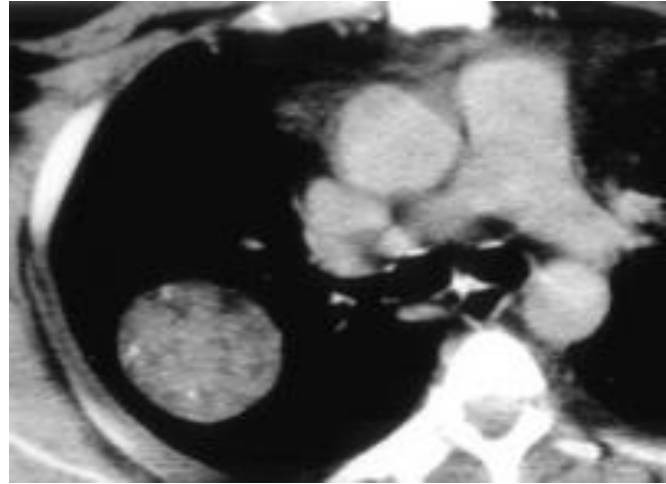

# MASS OR INFILTRATION ? STEPS

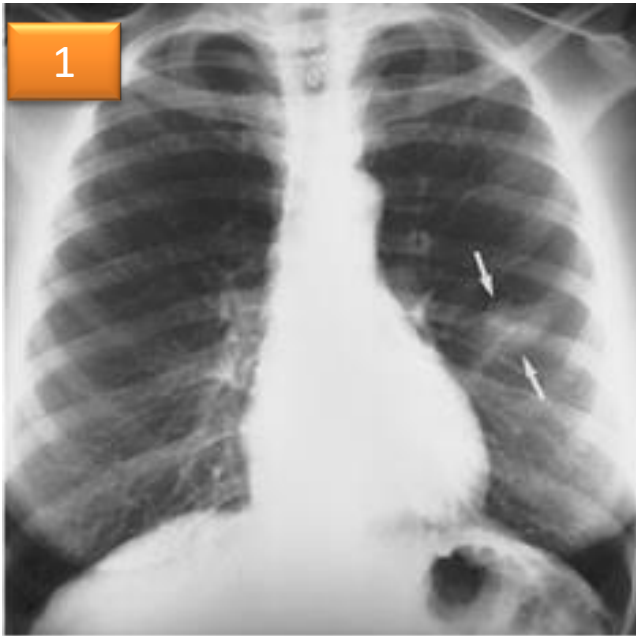

← ---?--- WINDOW

# MASS OR INFILTRATION?

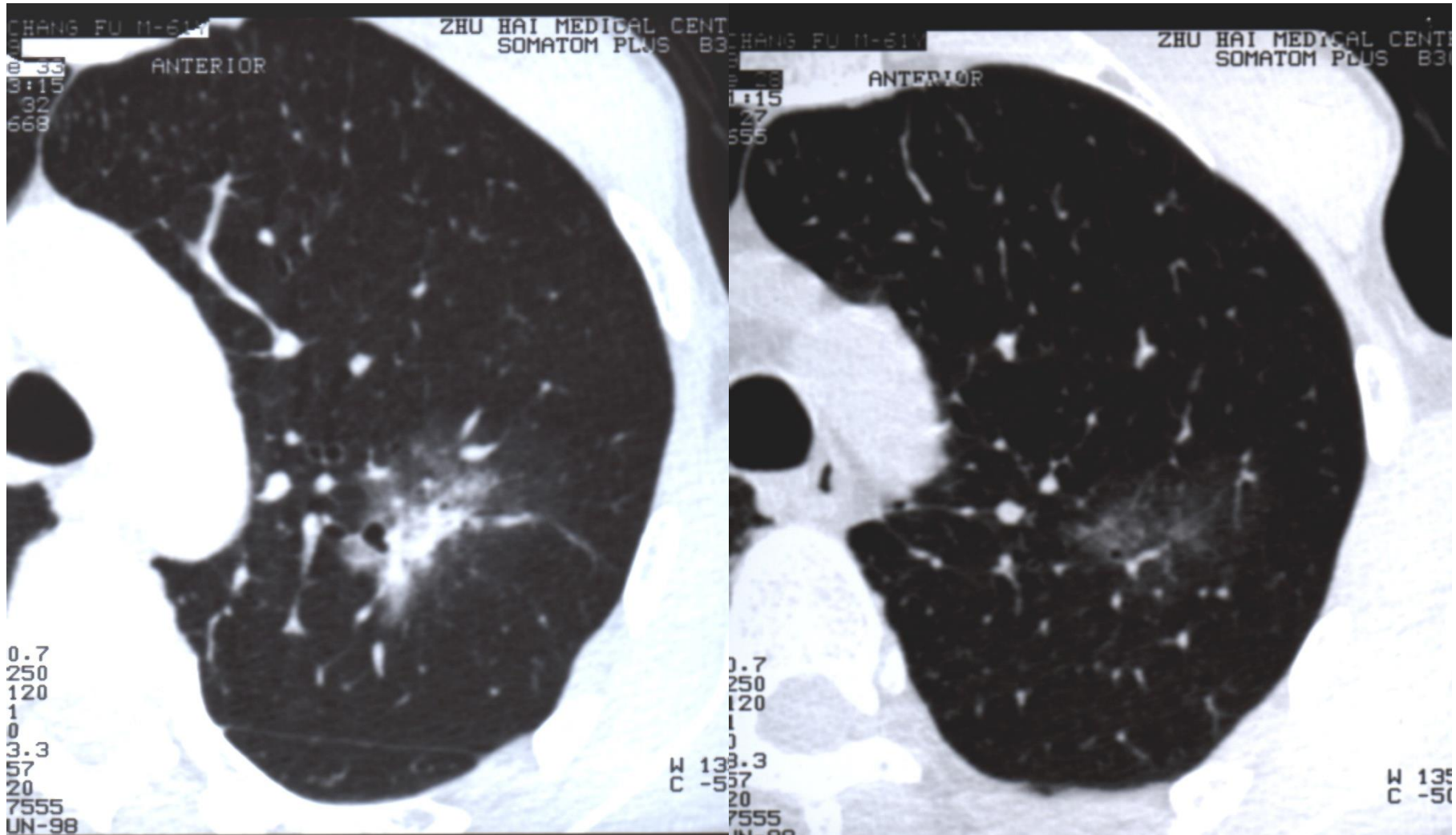

# EXAM?

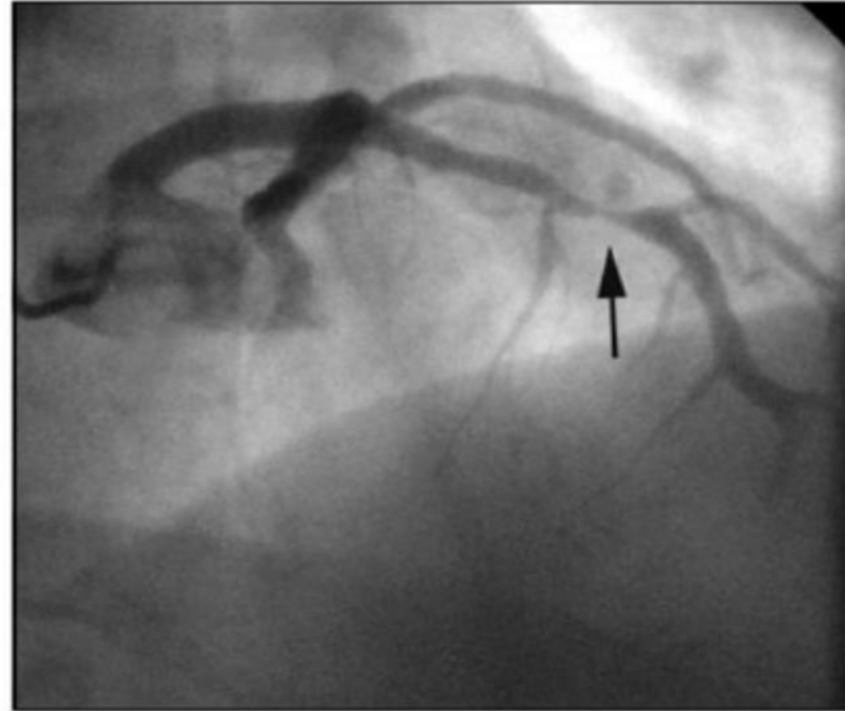
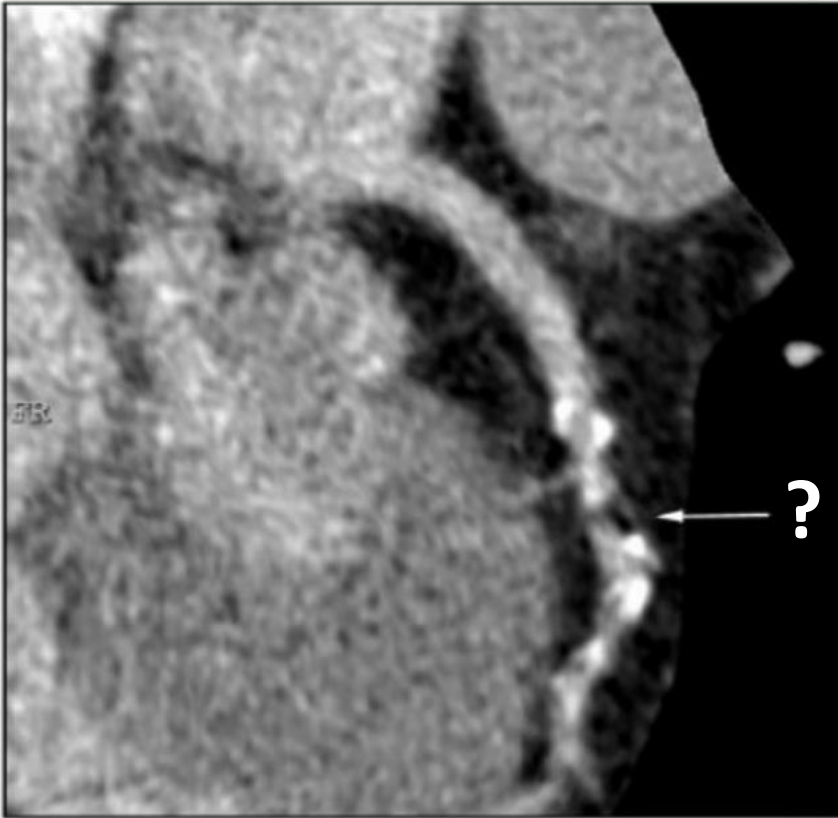



# EXAM?

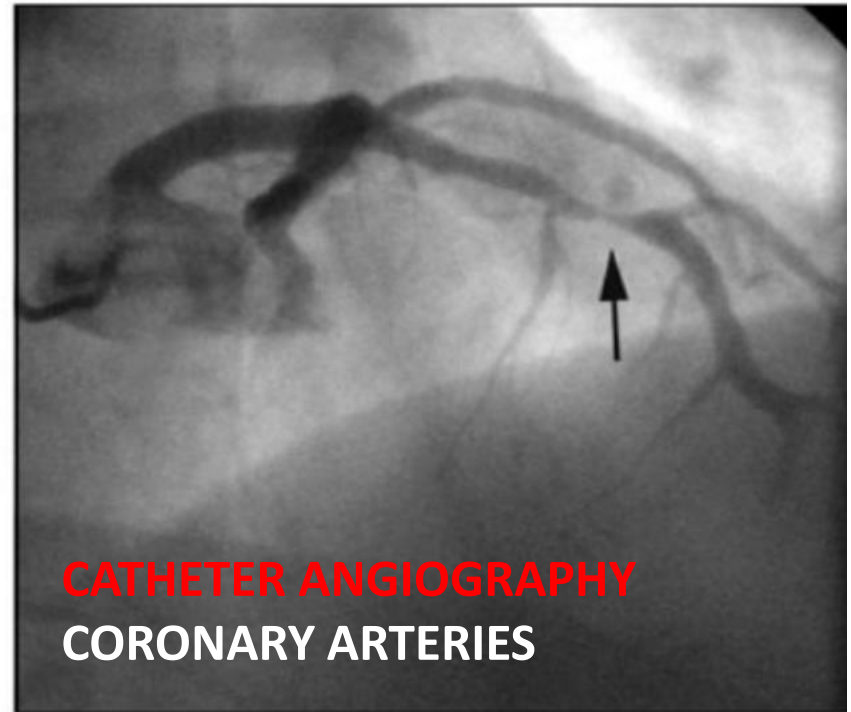
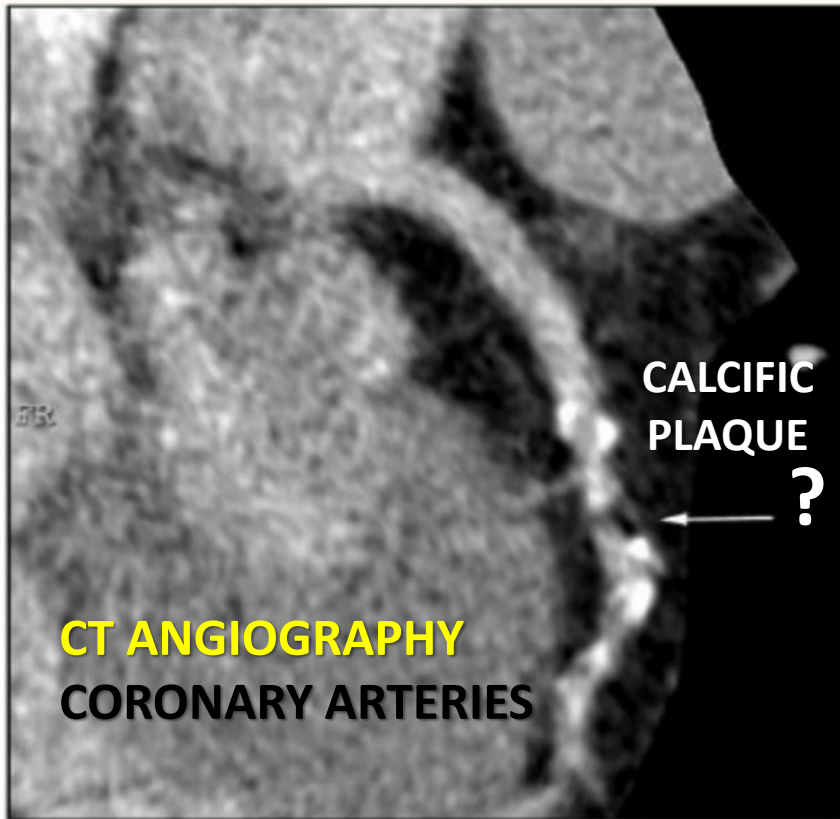

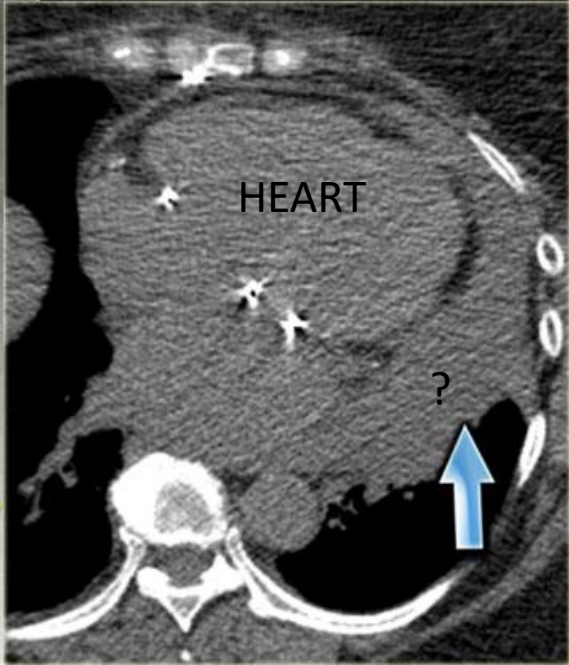
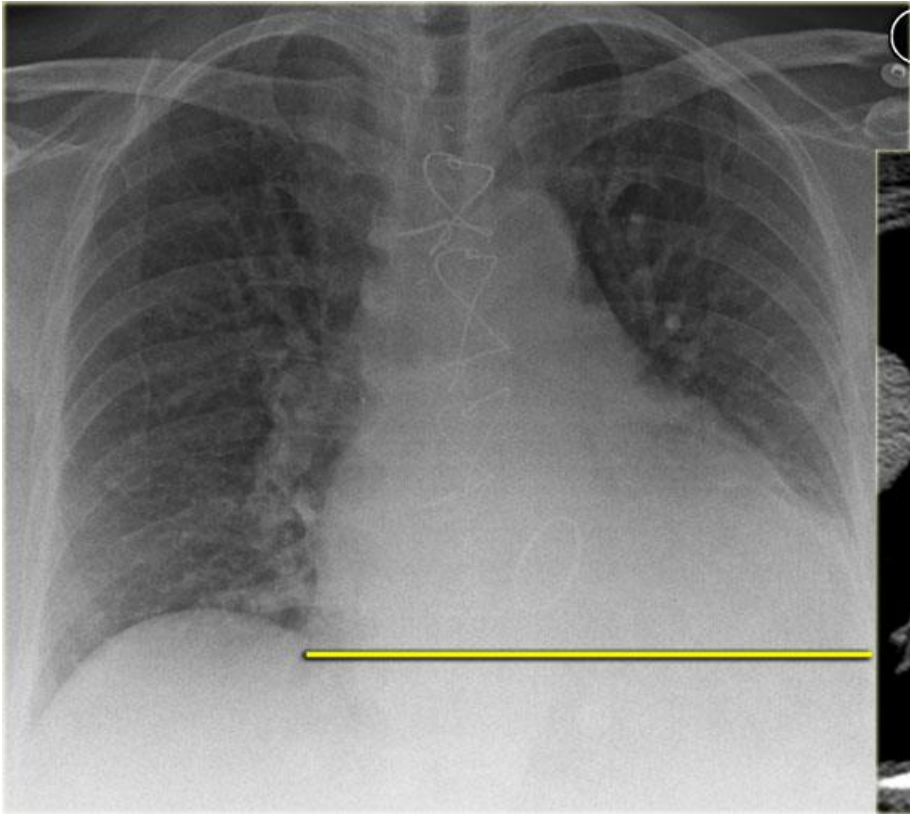

# Heart ?

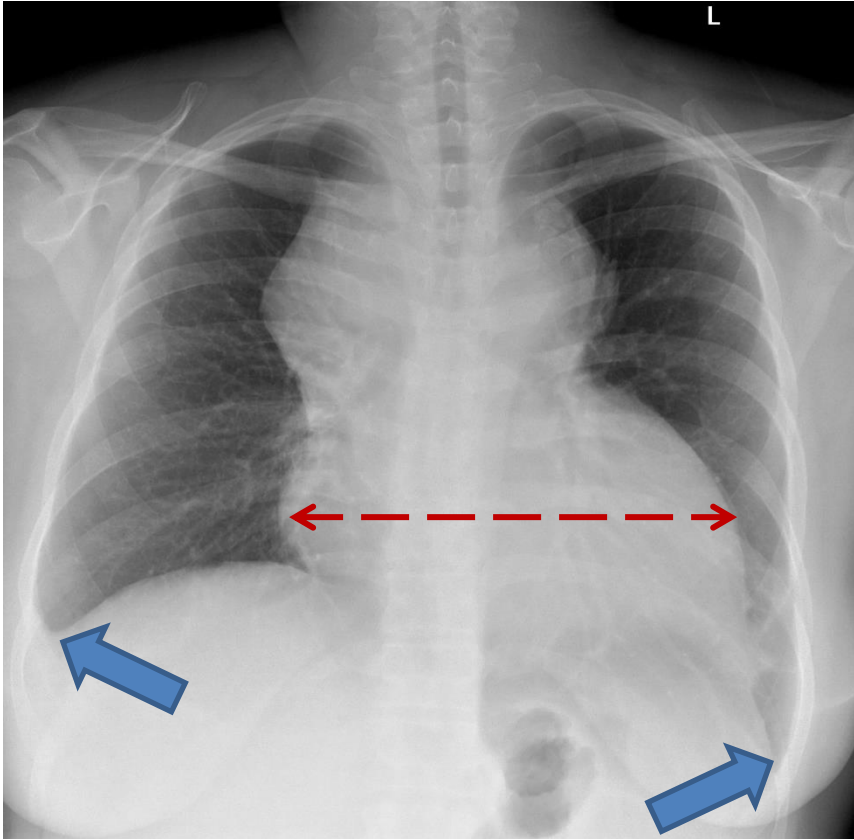

# Pleural effusion and pericardial effusion

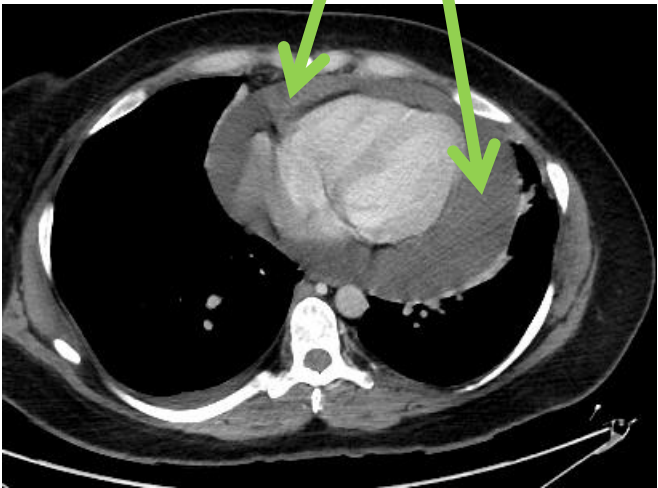
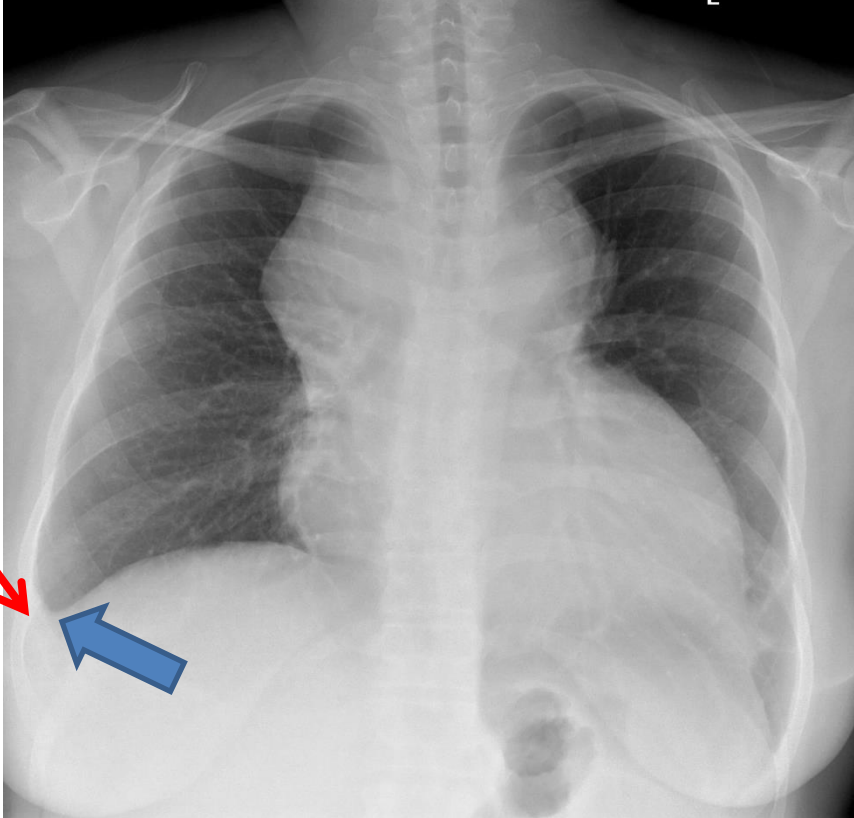

# ABNORMAL? DIAGNOSIS?

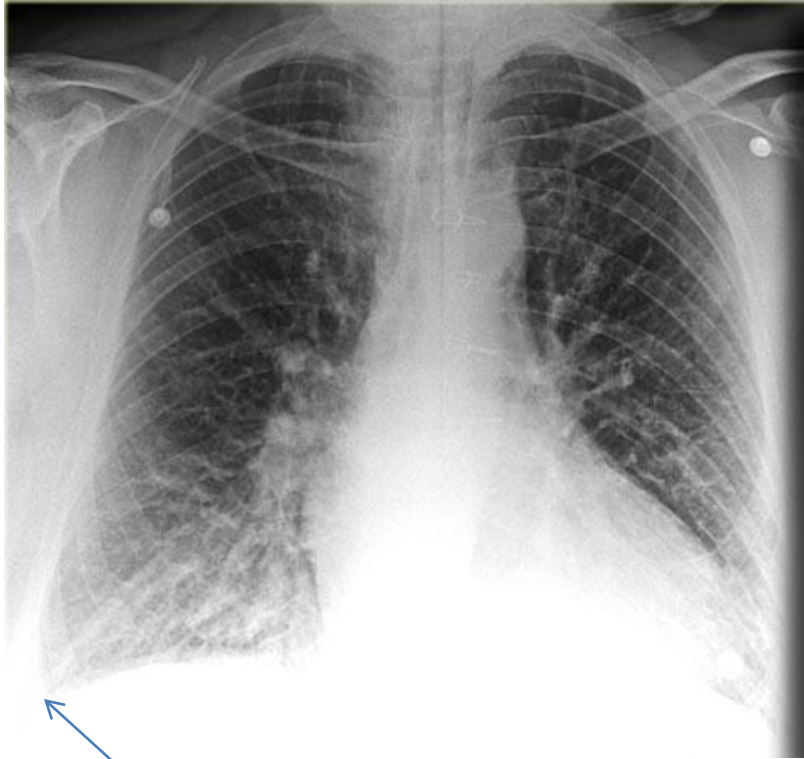

# BLUNTED RIGHTCOSTOPHRENIC ANGLE

DIAGNOSIS: PLEURAL EFFUSION.

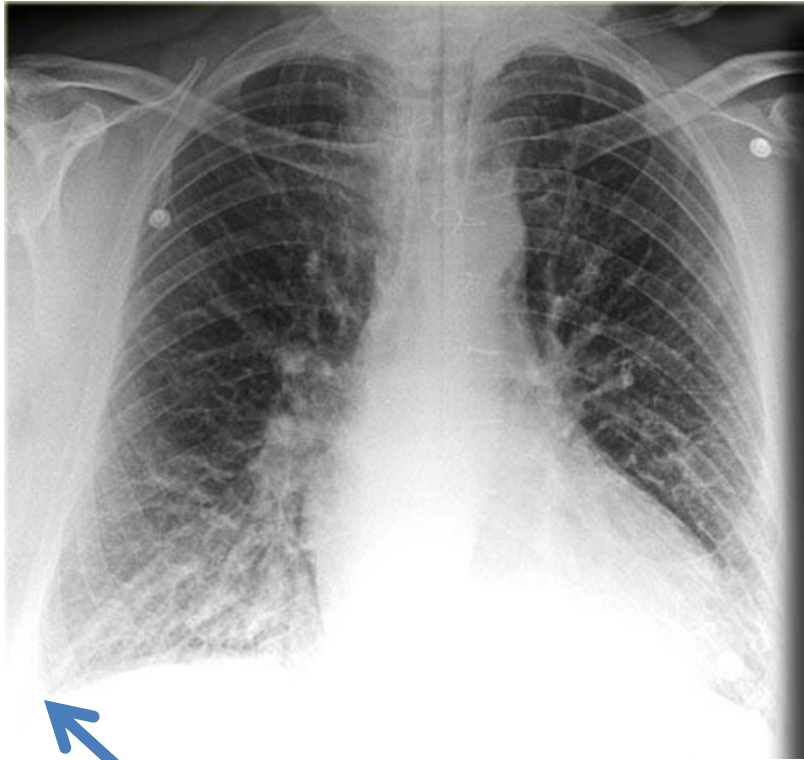

?????

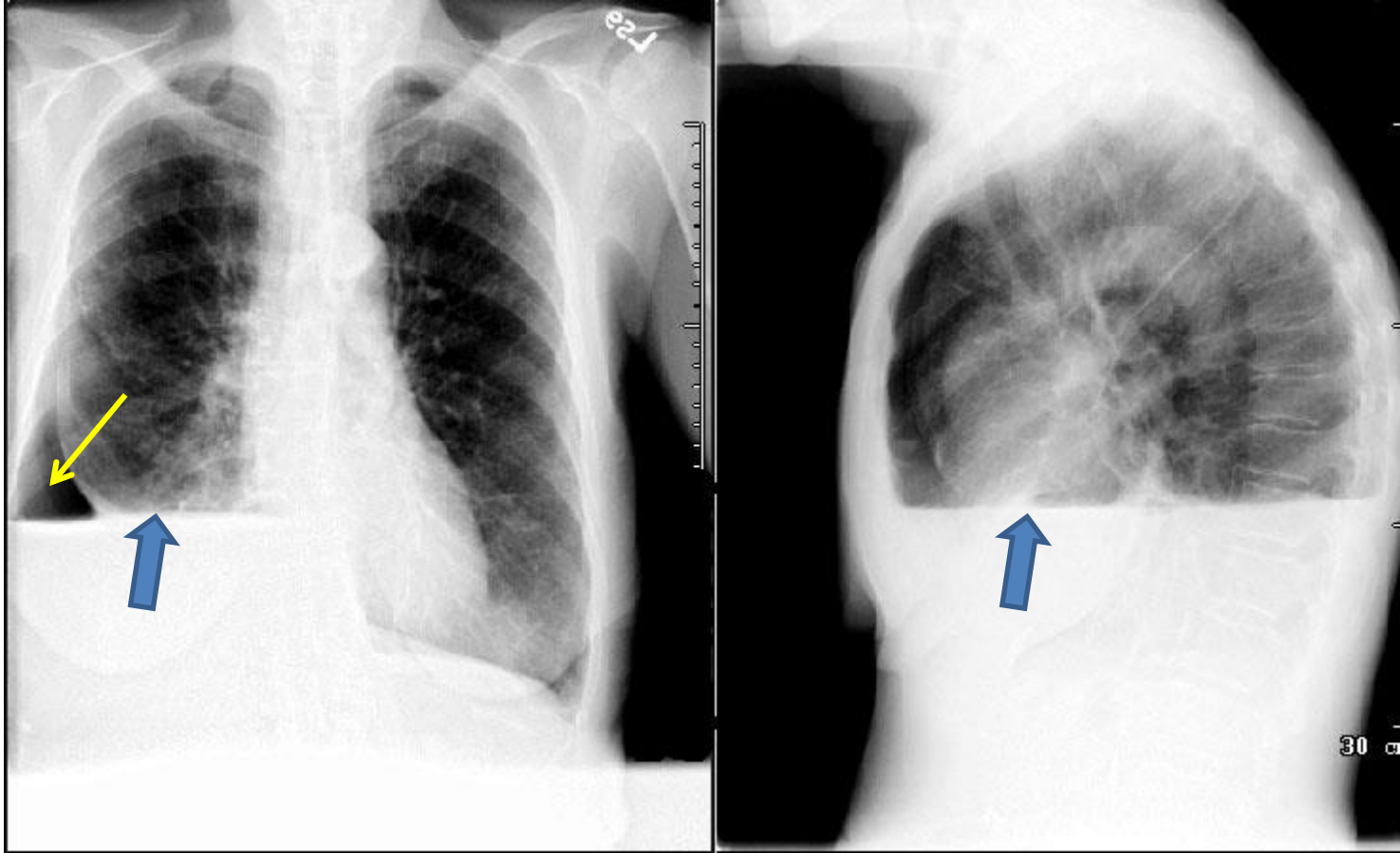

# HYDRO-PNEUMOTHORAX

