

Dr Majid Al-Homiedan
Head Cardiothoracic Imaging division
ER/Trauma, Cardiothoracic and abdominal subspecialty consultant
King Saud University Medical City



Basic Chest X-ray Interpretation

Dr. Majid Al-Homiedan

Consultant and division head cardiothoracic imaging

ER/Trauma and abdominal Radiologist

King Saud University Medical City

Riyadh

Lecture outline

Chest X-ray interpretation skills

Common Chest X-ray findings

Objectives

I. Technique

Learn the difference between PA vs. AP CXR

Learn the utility of a lateral decubitus CXR

Understand the terms inspiration, penetration, and rotation as they apply to determining a technically adequate film

II. Anatomy

Learn the basic anatomy of the fissures of the lungs, heart borders, bronchi, and vasculature that can be seen on a chest x-ray

III. Interpretation

Develop a consistent and thorough technique for reading images

Learn how the silhouette sign can help localize pathology

IV. Pathology

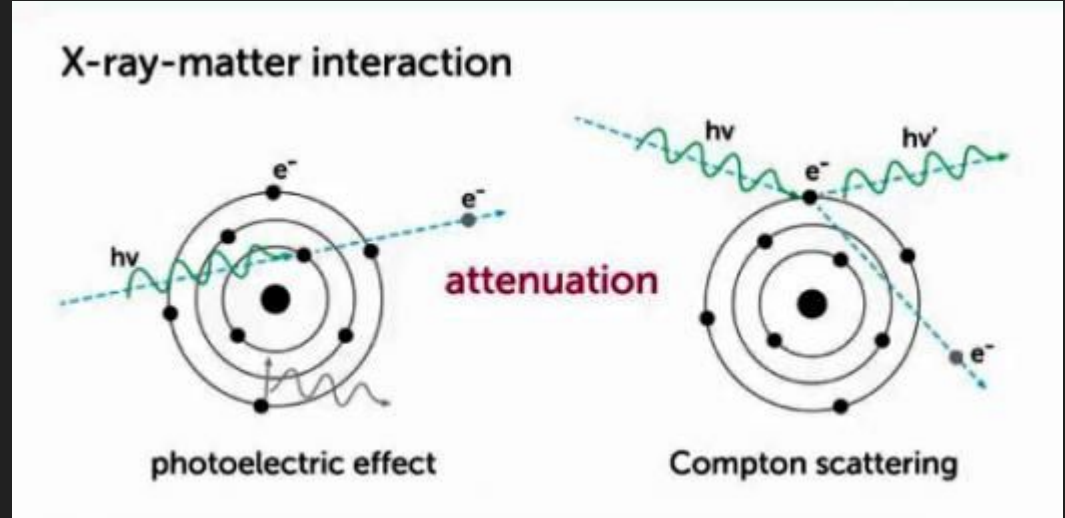
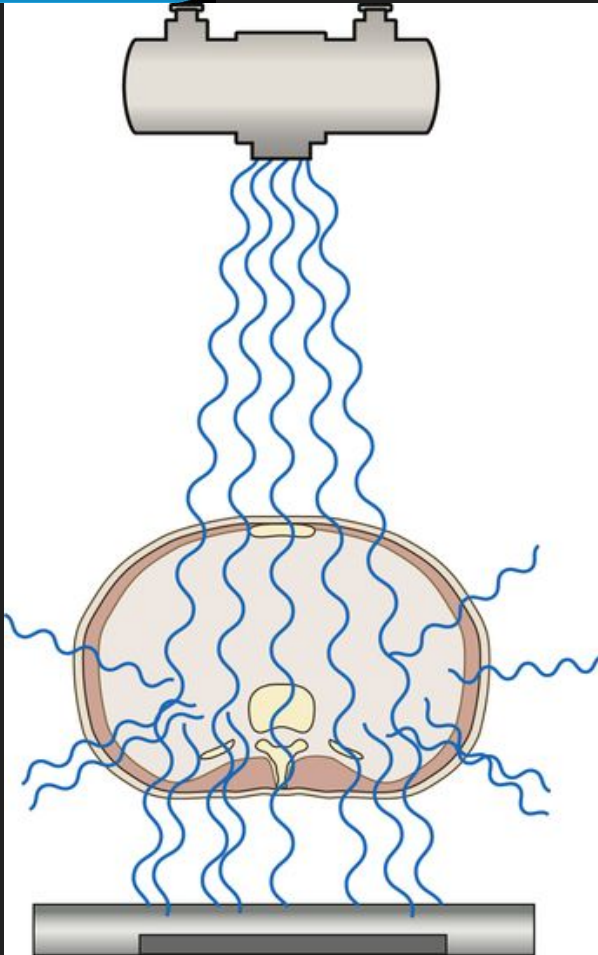

Ionizing radiation



What determines BLACK □ GREY □ WHITE?

Atomic # n and path length

Lead Metals Bone Muscle Blood Liver Fat Air



WHITE:
Radioopaque;
“More”
Like Metal



BLACK :
Radiolucent;
“Less”
Like Air

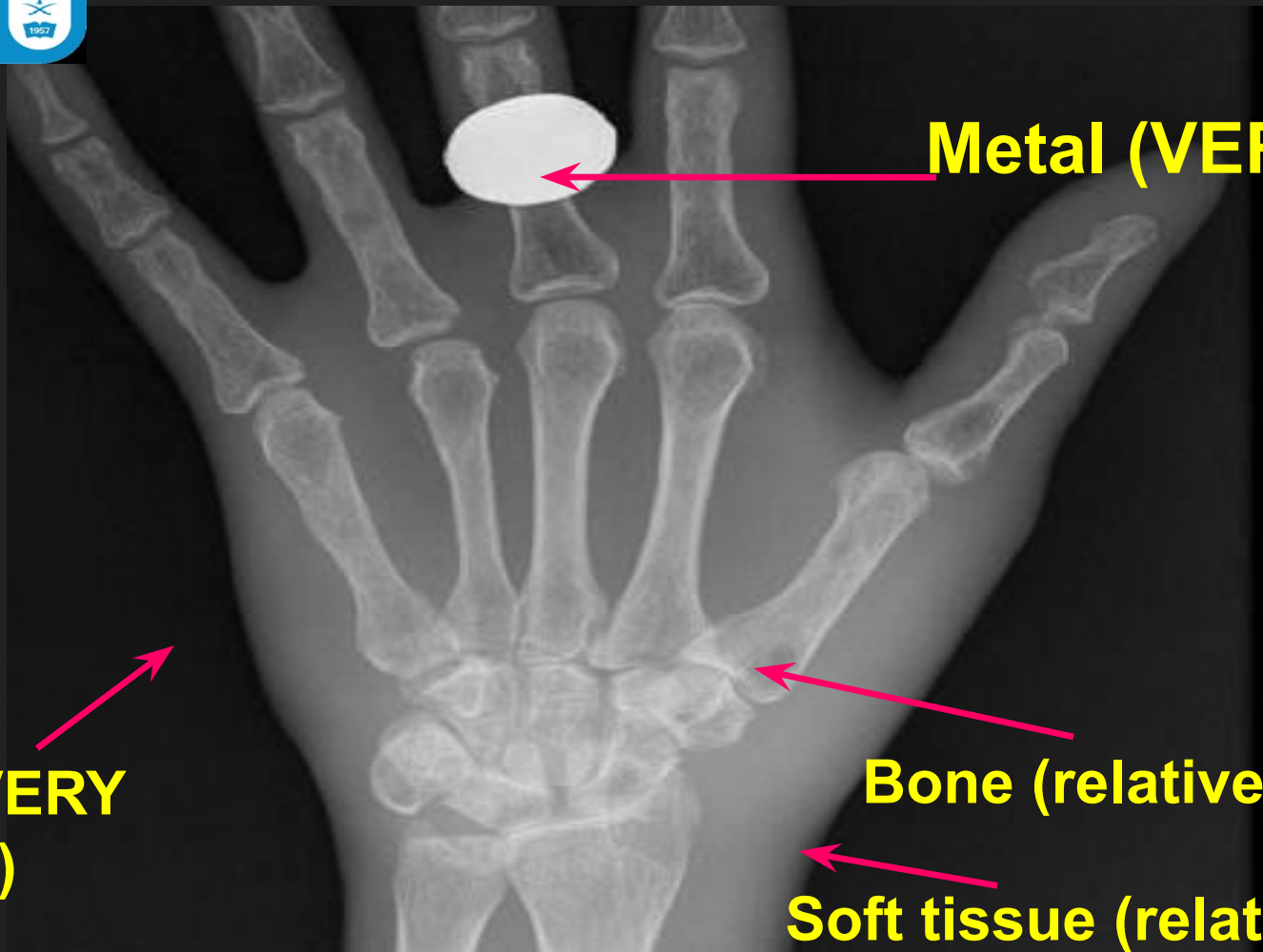

Metal (VERY white)

Air (VERY black)

Bone (relatively white)

Soft tissue (relatively gray)

“ONE View is NO View”

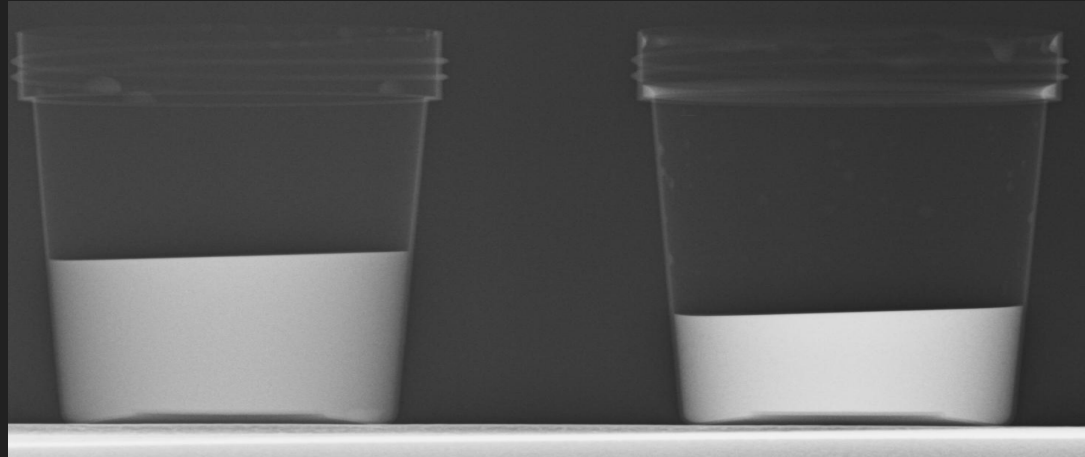
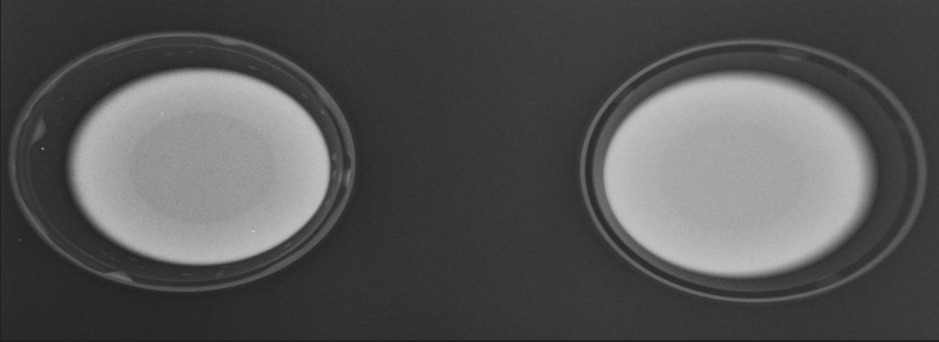

Positioning PA



Positioning PA

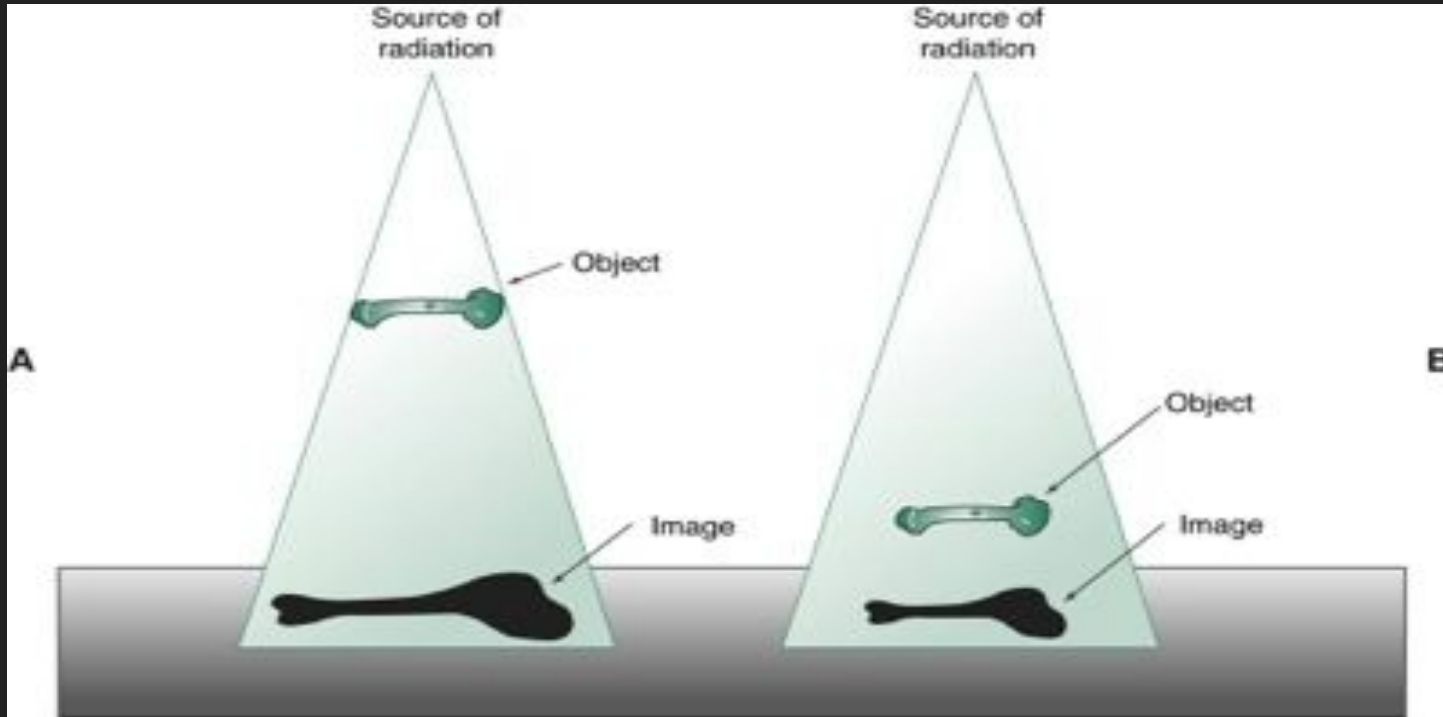

Positioning lateral

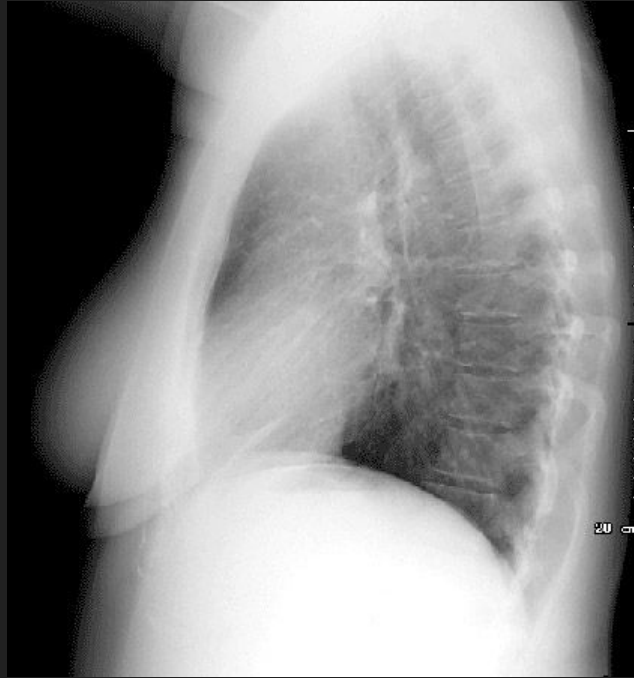

Positioning

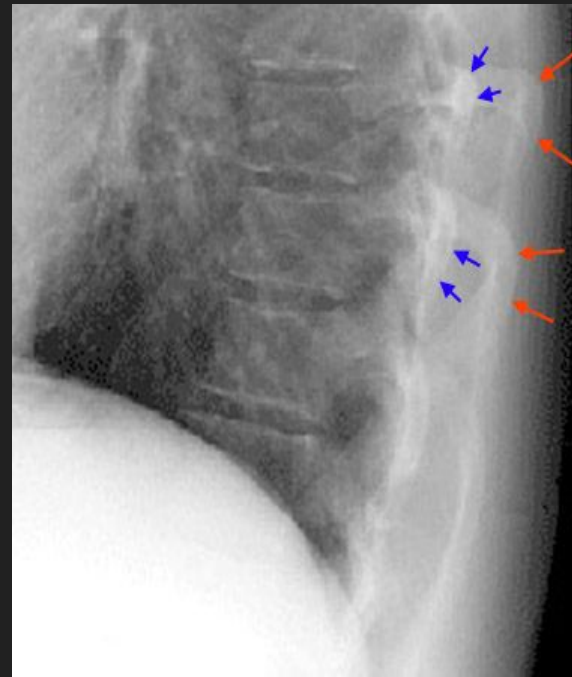
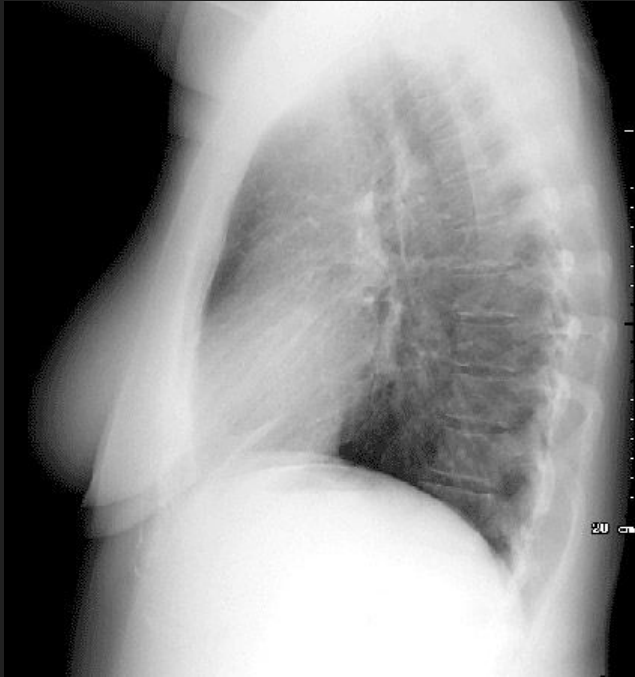

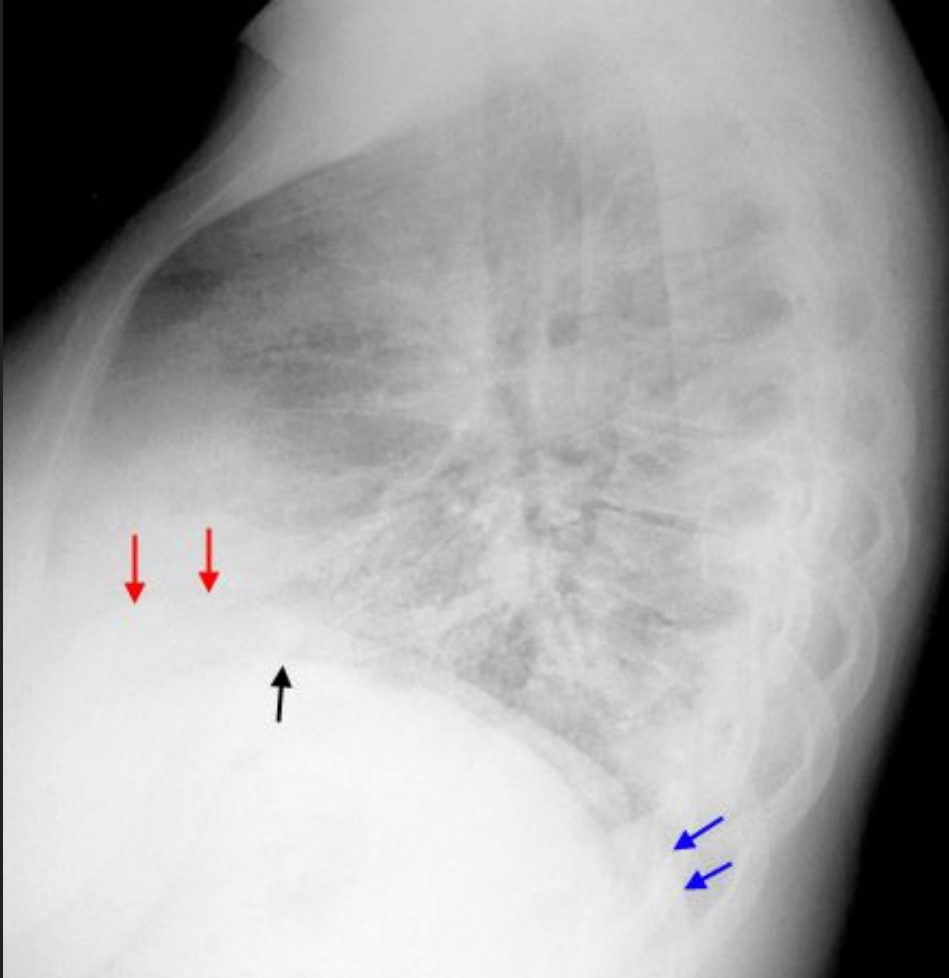

Always read together

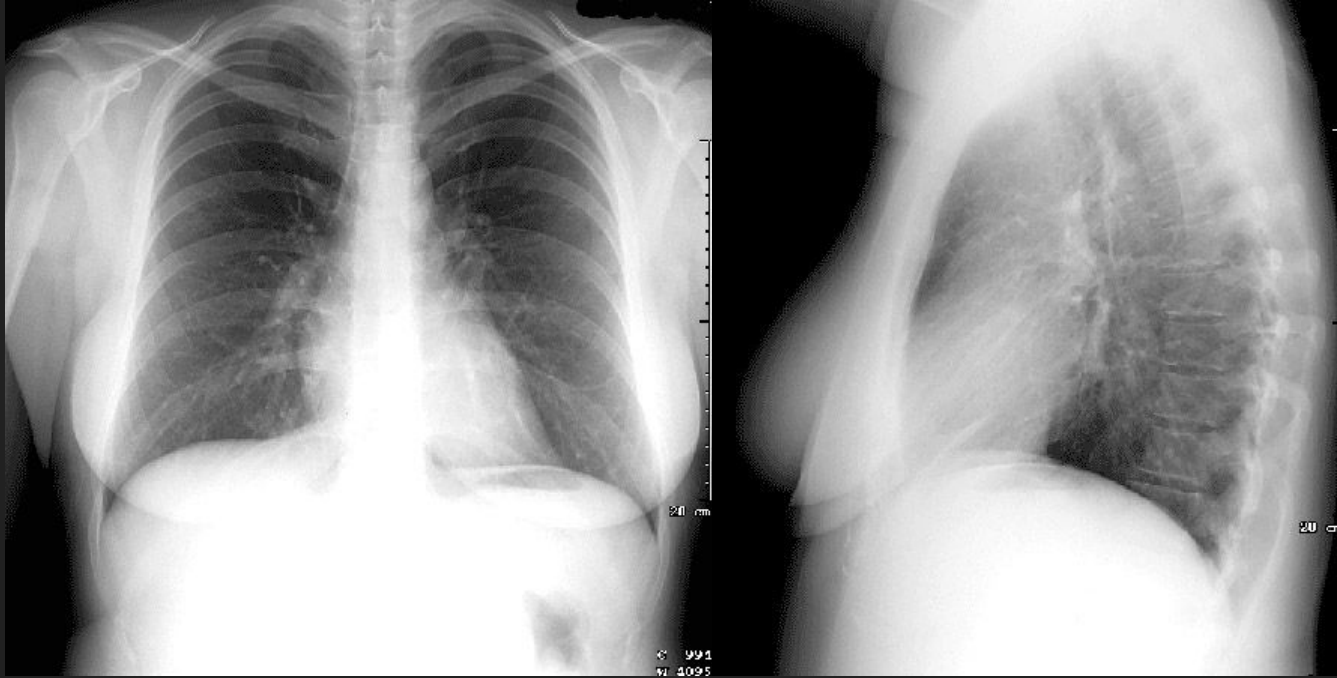

Positioning AP



Positioning PA vs AP

PA

VS

AP



Positioning Lateral decubitus



Technically adequate inspiration

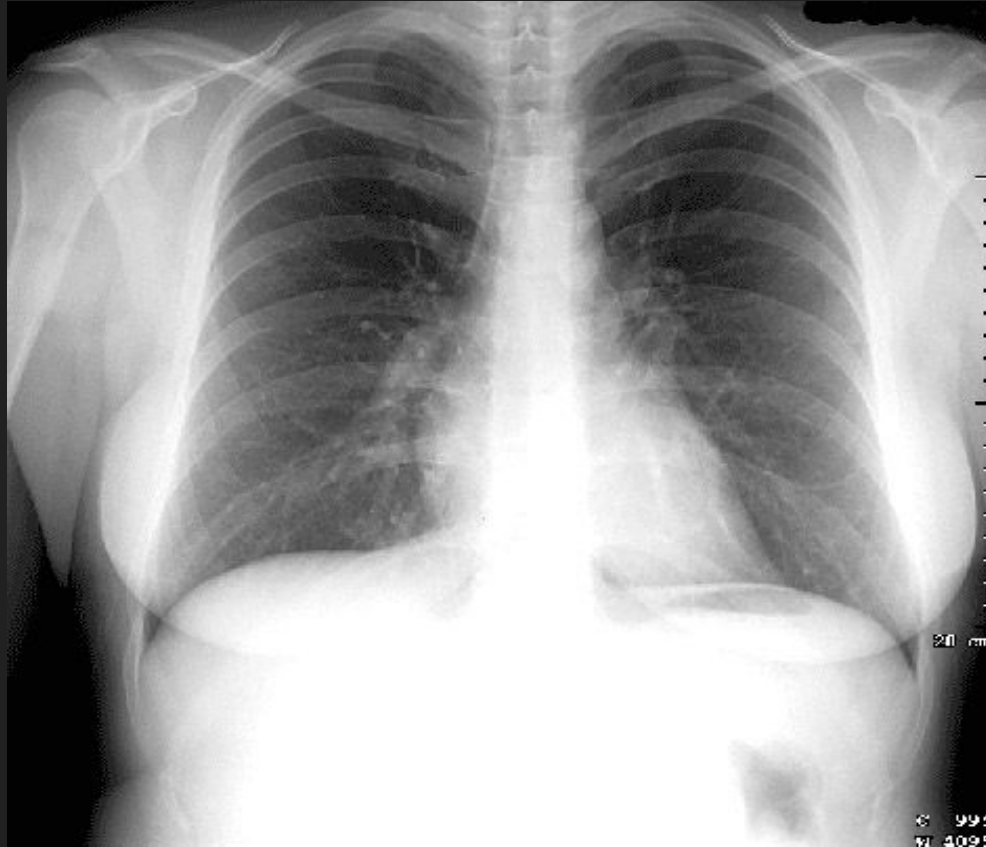

Technically adequate inspiration

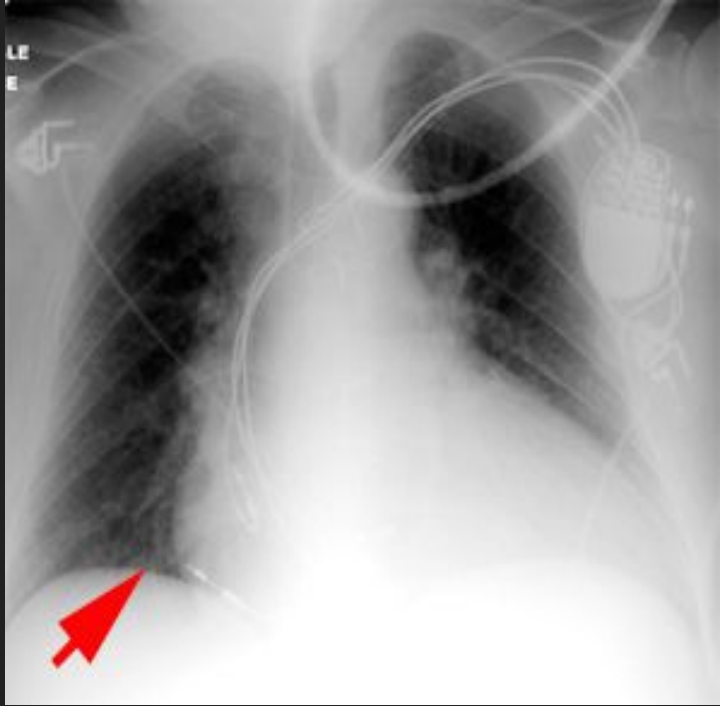
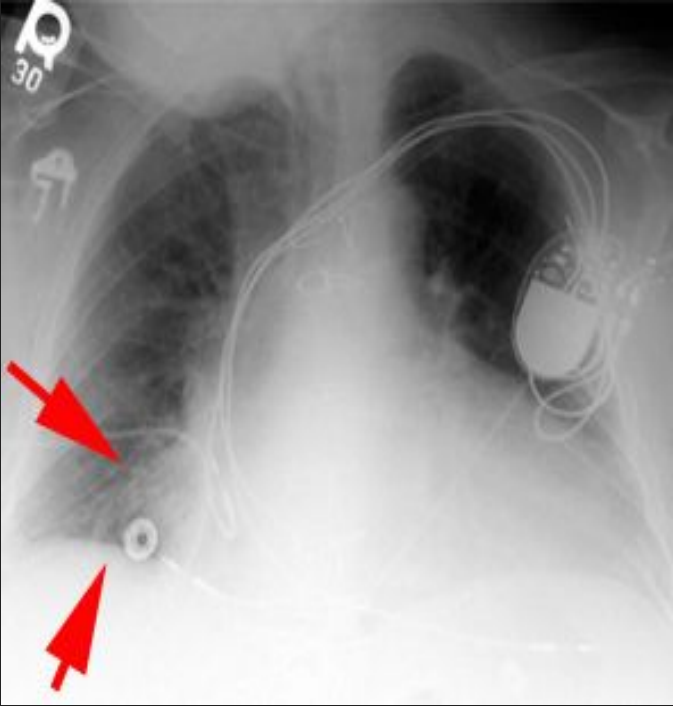

Technically adequate Penetration

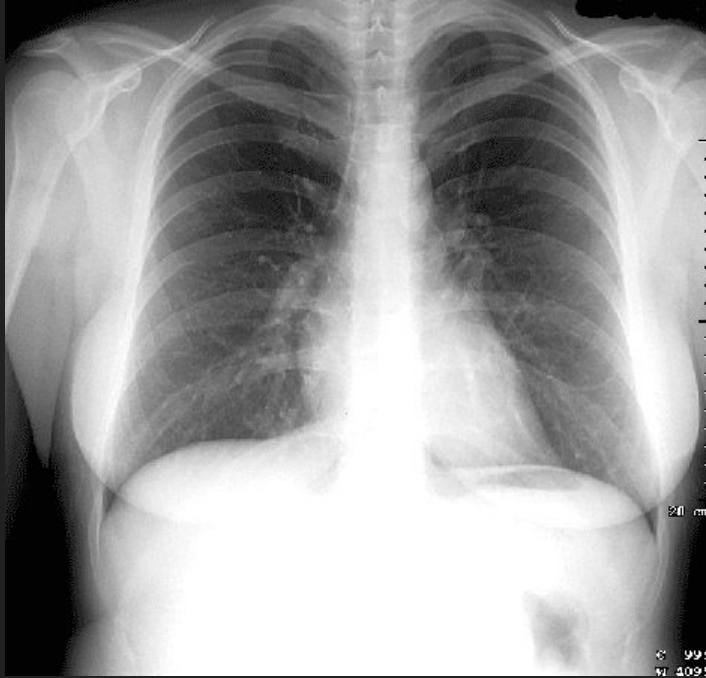

Technically adequate Penetration



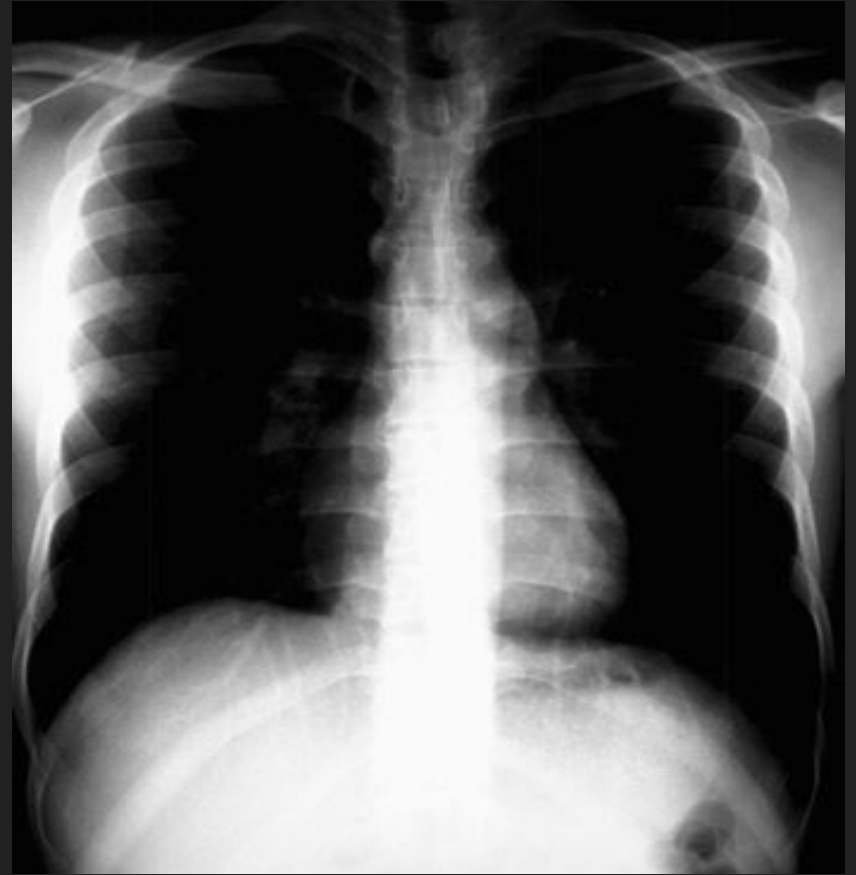
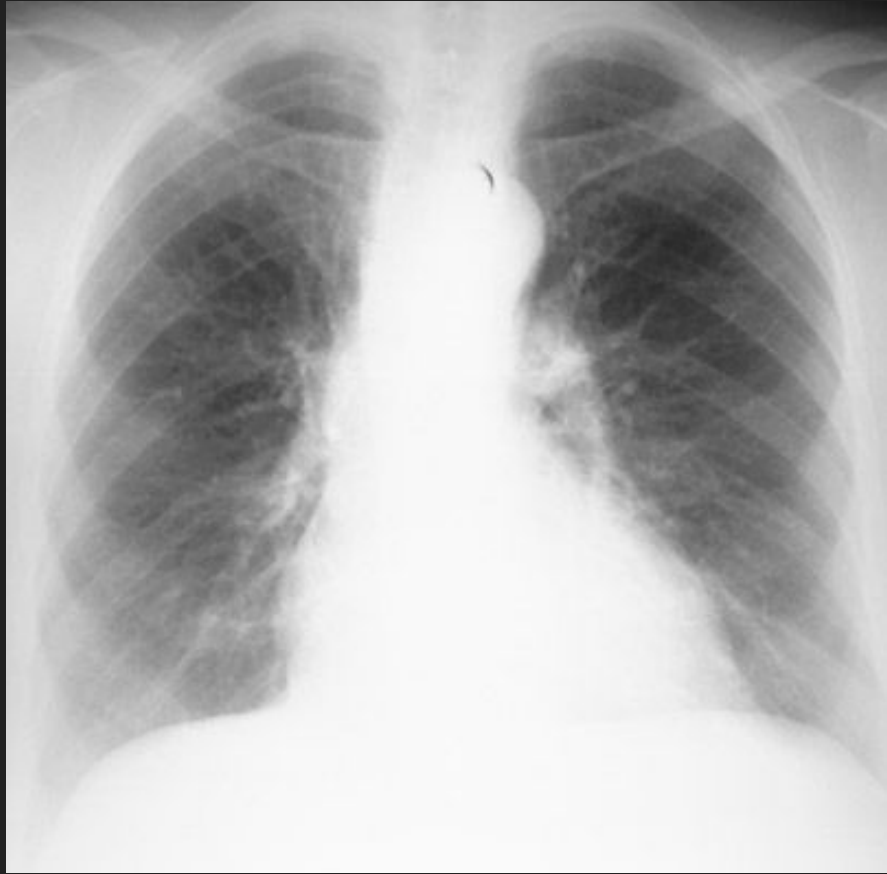

Technically adequate Rotation

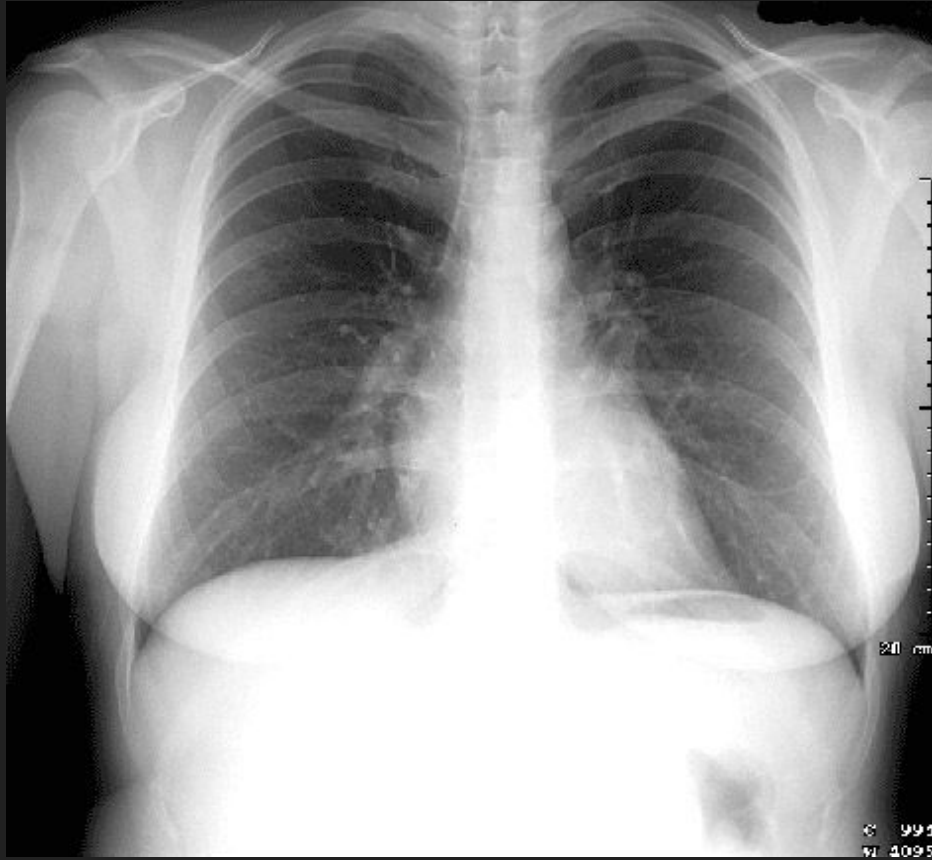

Technically adequate Rotation



Technically adequate Rotation

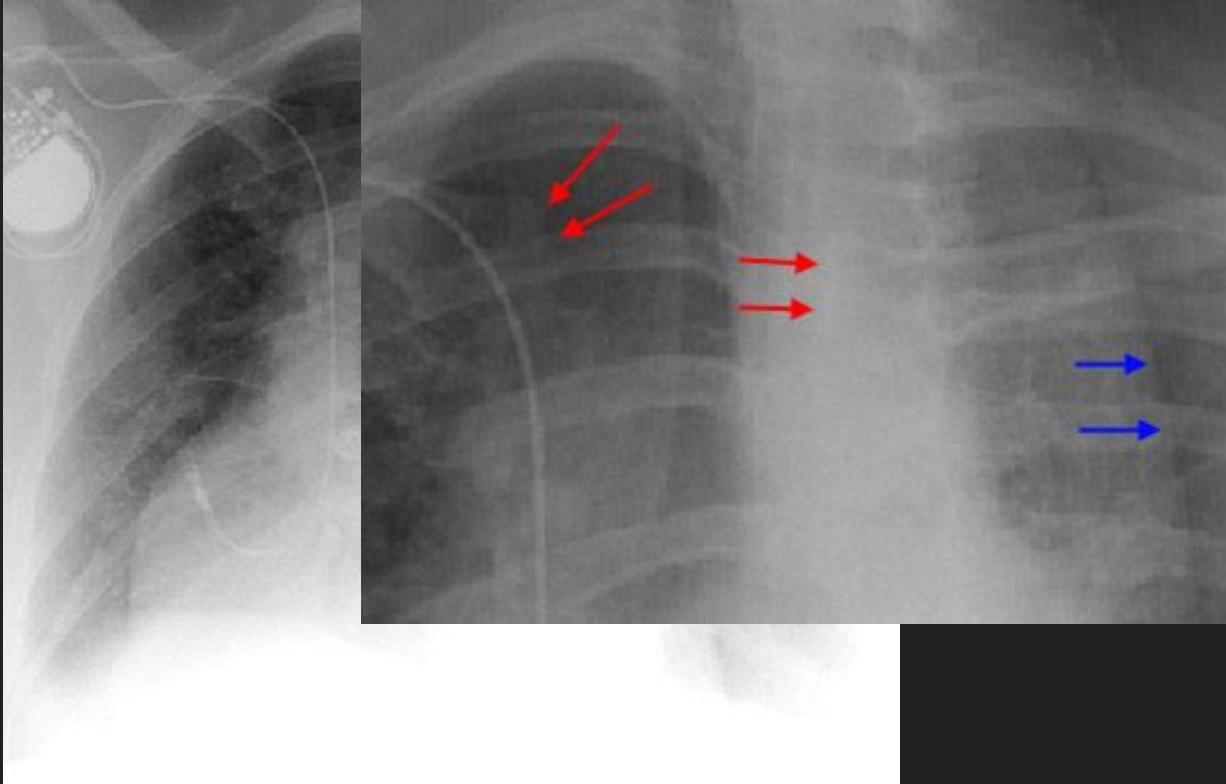

Anatomy

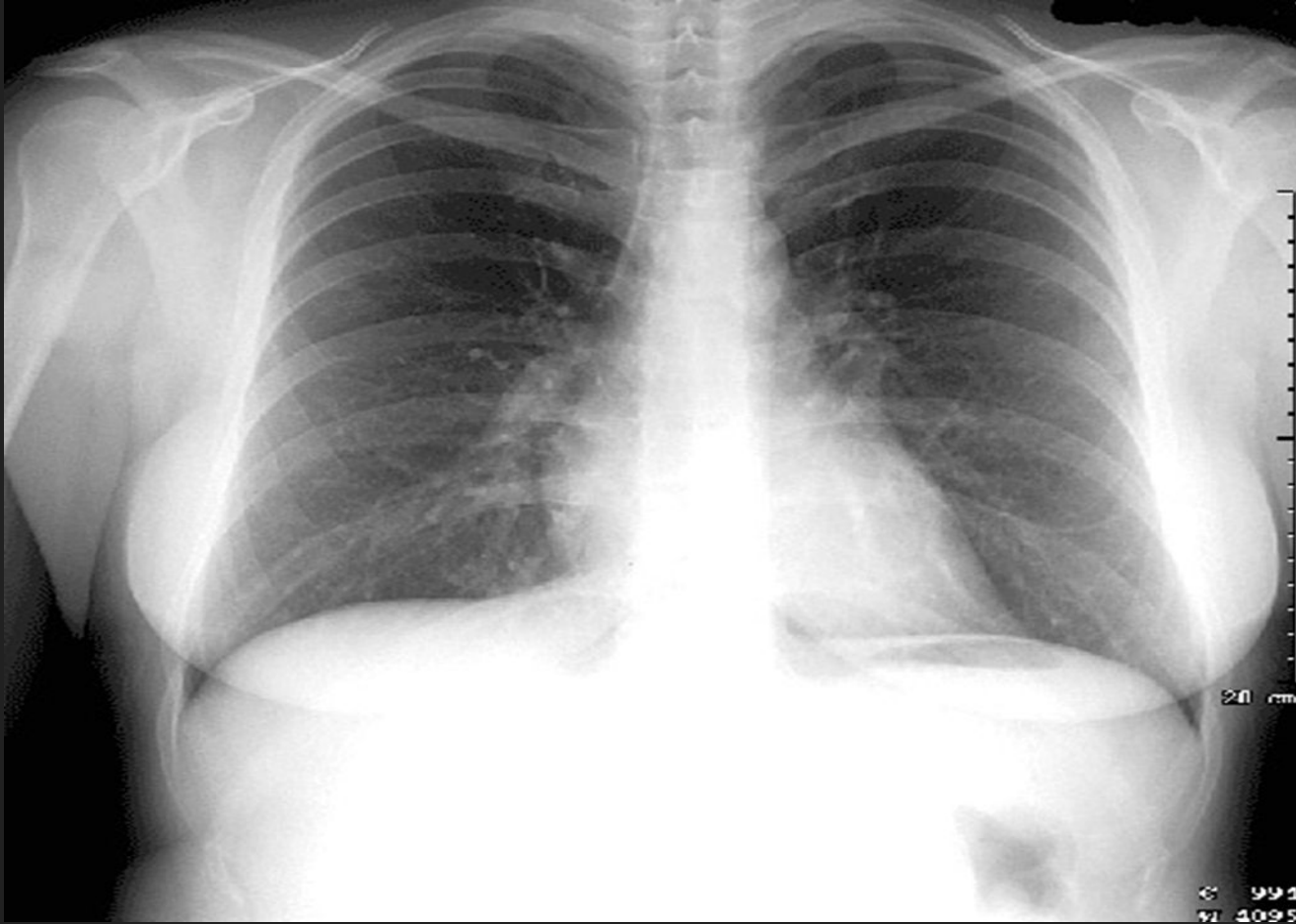

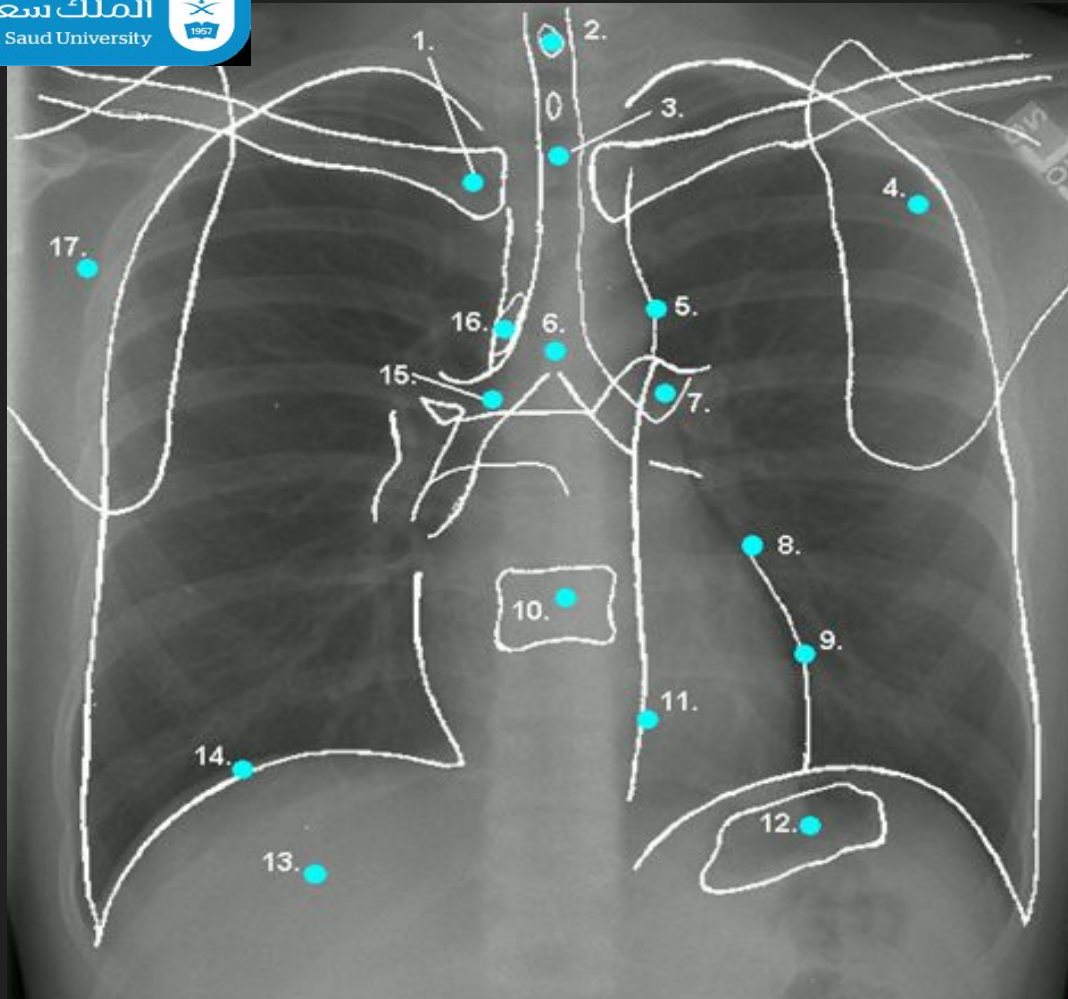

- 1- Clavicle
- 2- Spinous process
- 3- Trachea
- 4- Scapula
- 5- Aortic arch
- 6- Carina (bifurcation)
- 7- Pulmonary trunk
- 8- Lt. cardiac border (atria)
- 9- Lt. cardiac border (ventricle)
- 10- Vertebral body
- 11- Descending Aorta
- 12- Gastric fundus
- 13- Liver
- 14- Rt. Hemi-diaphragm
- 15- Rt. Main bronchus
- 16- Azygos vein
- 17- Scapula

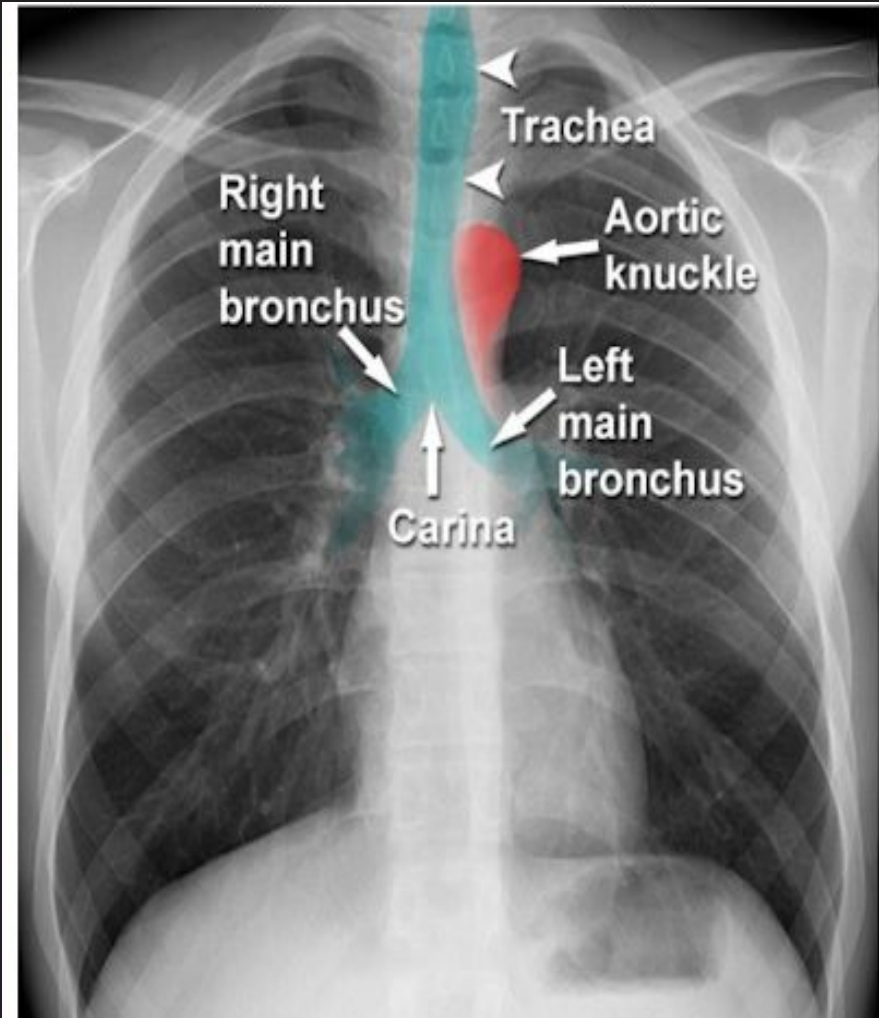
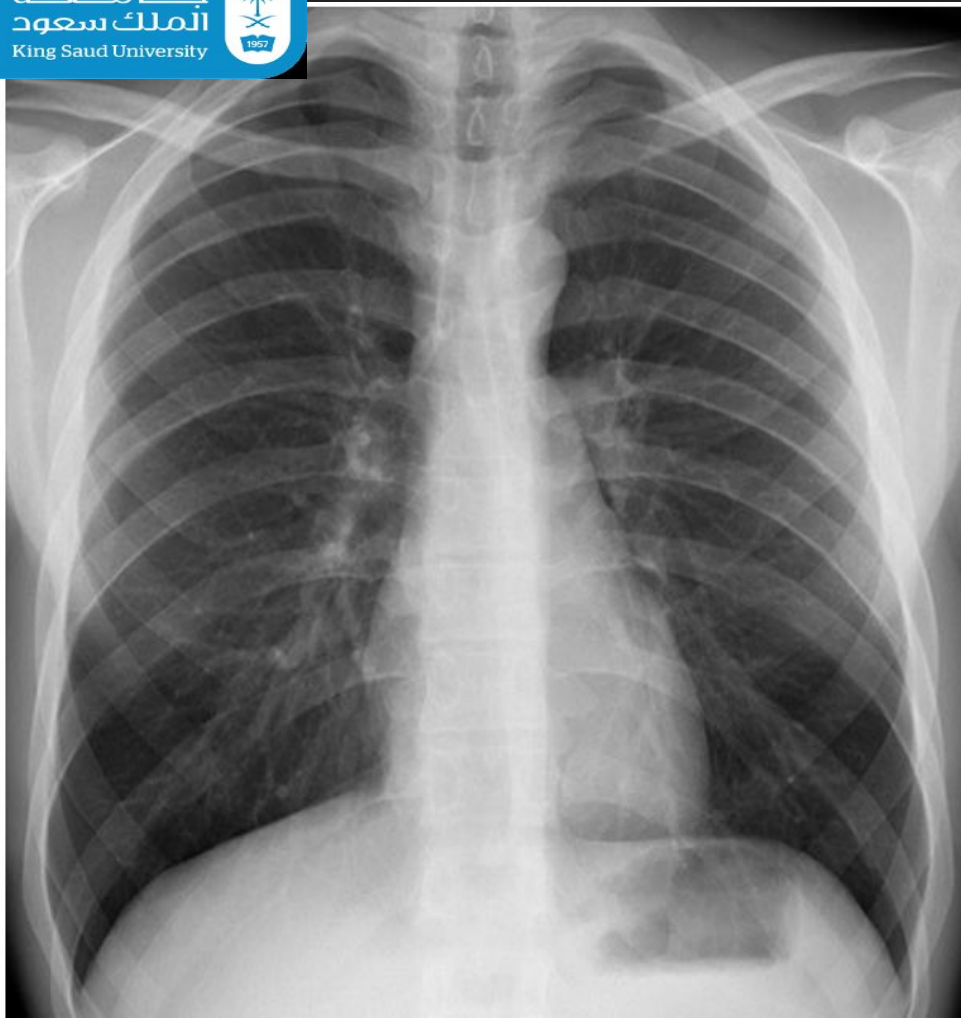

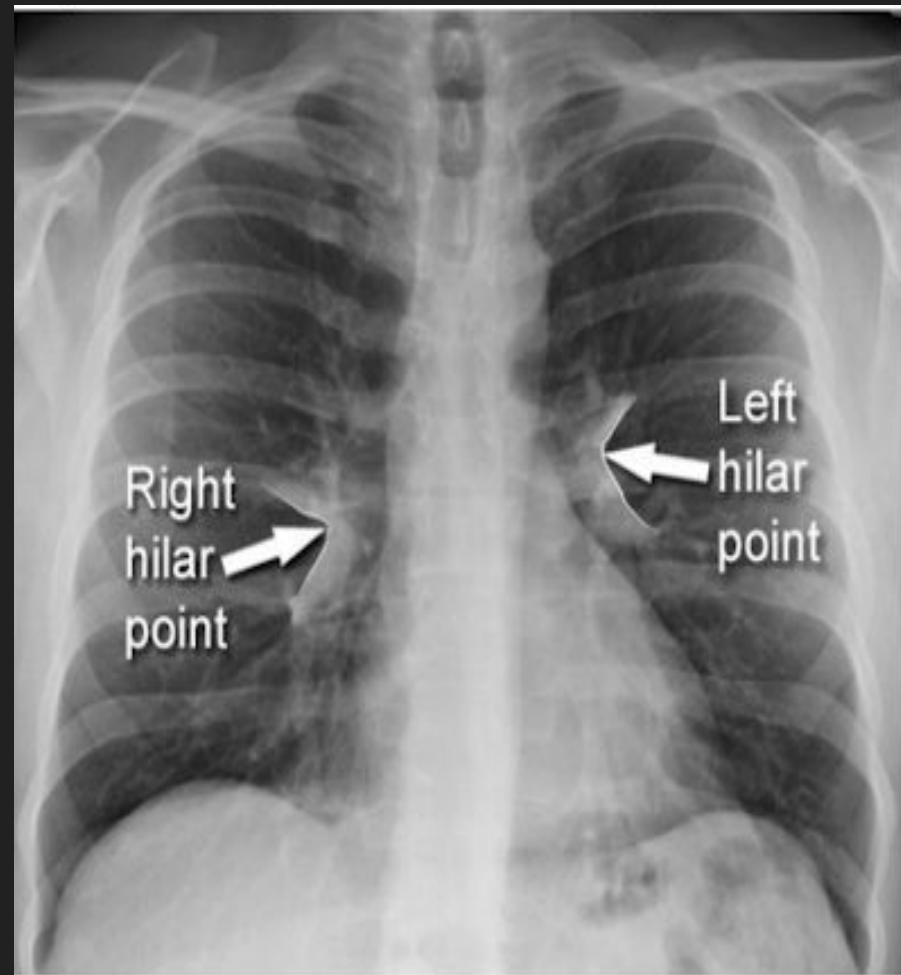
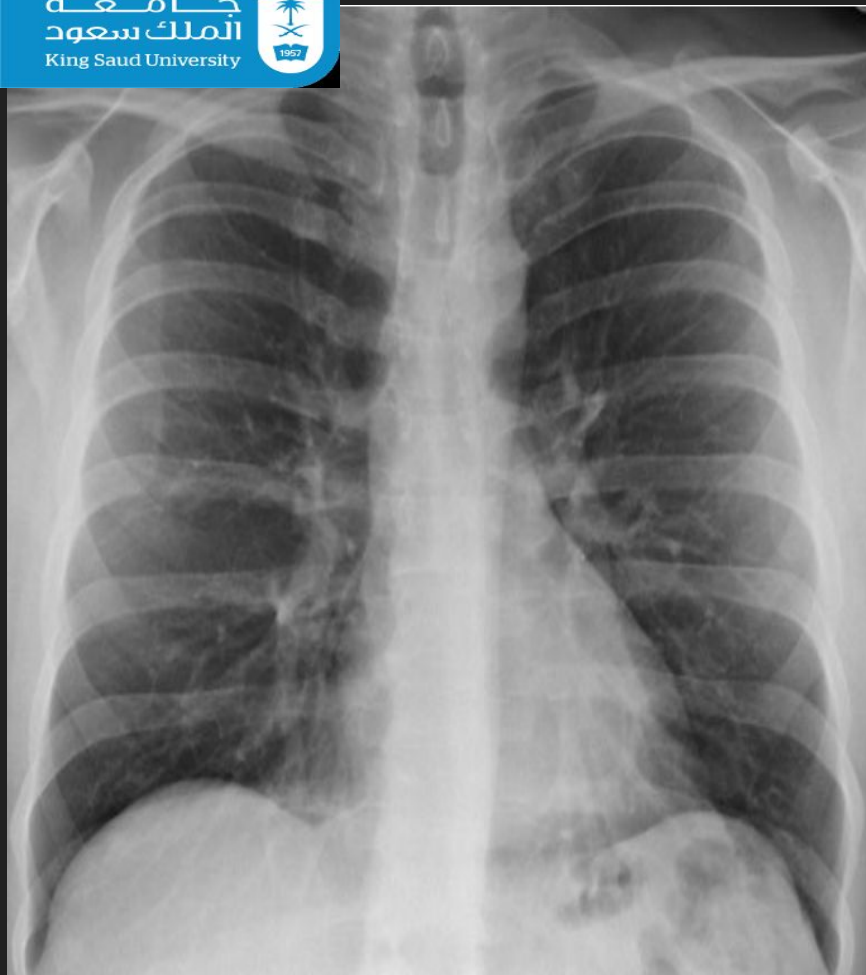

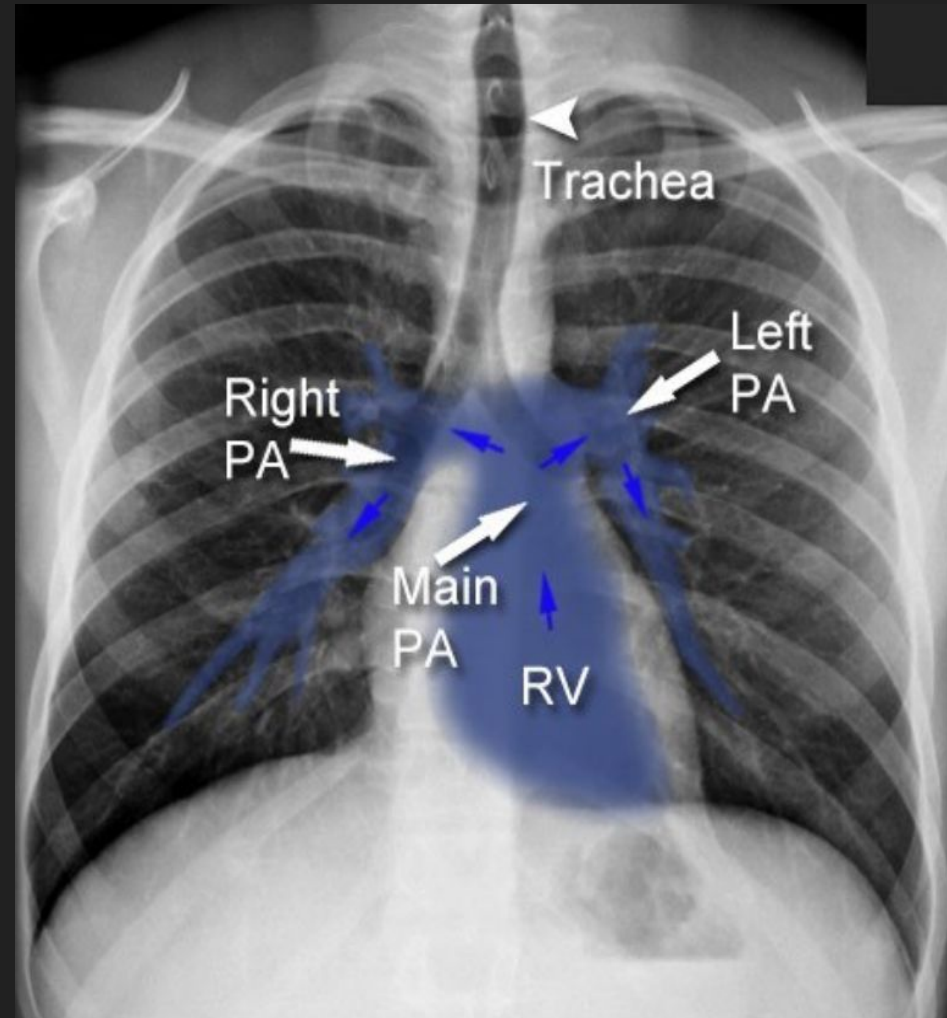
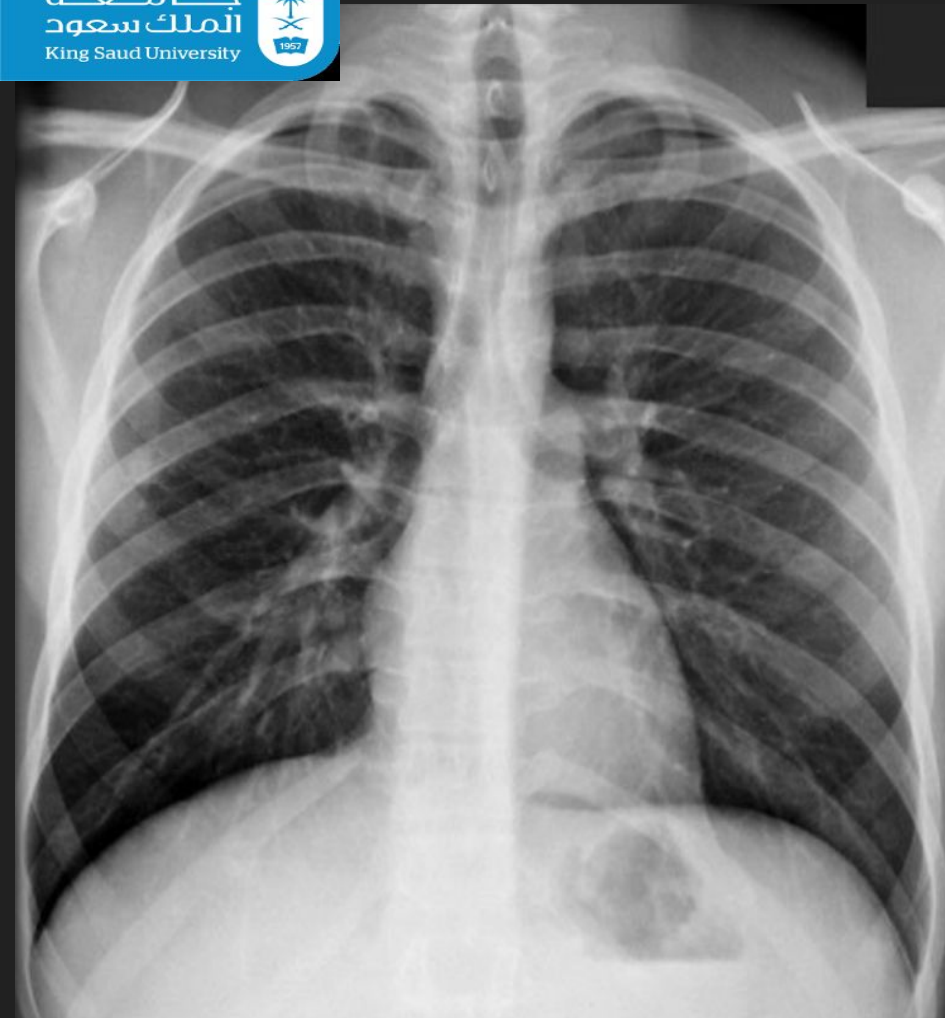

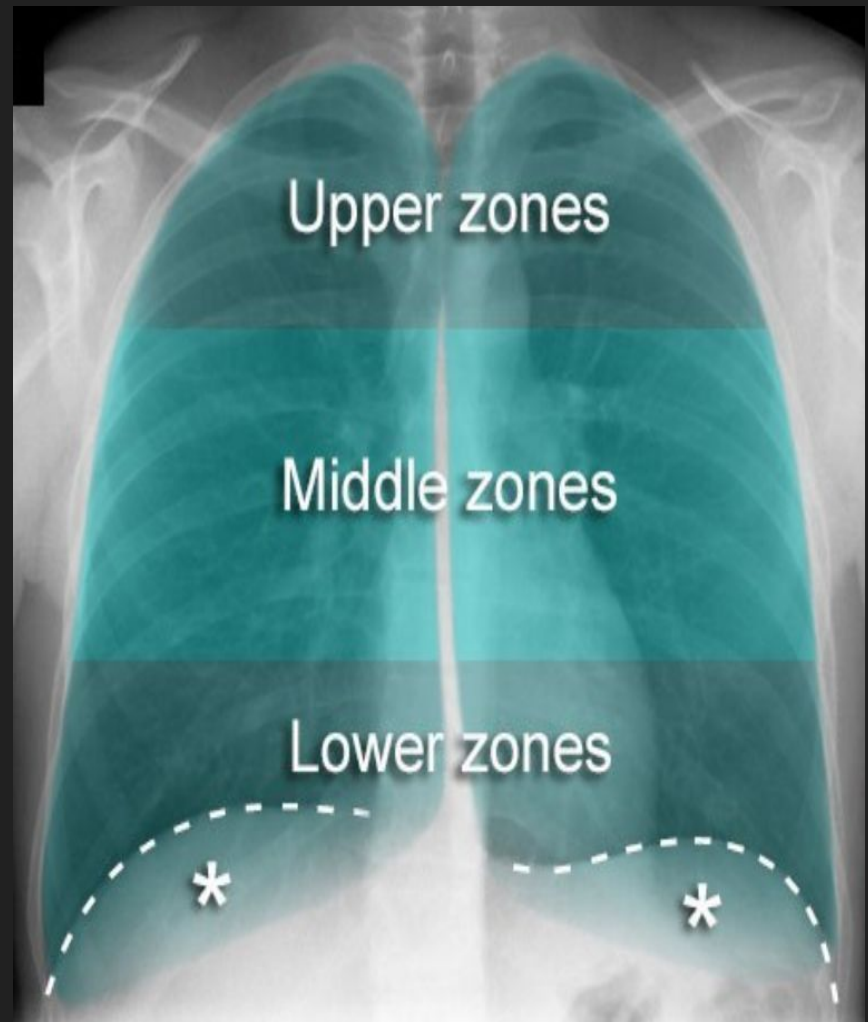



Right lung



Right lung

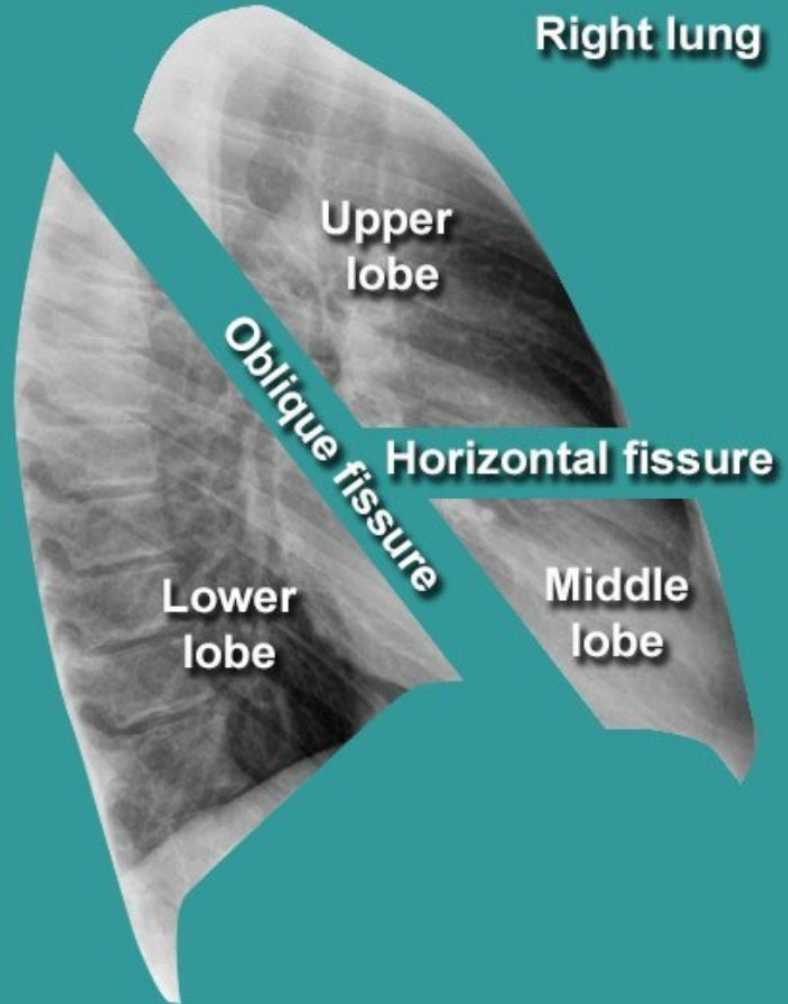

Left lung

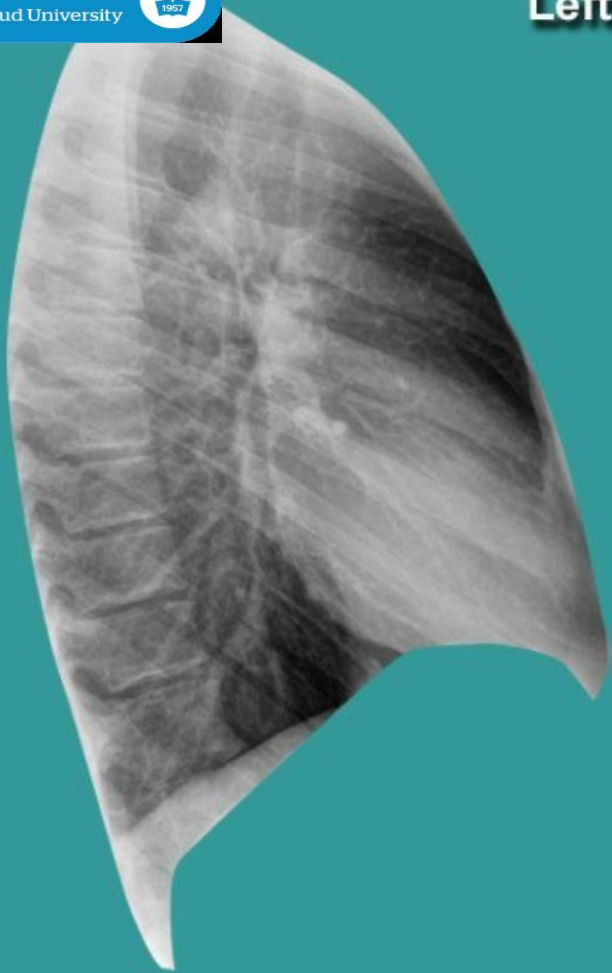

Left lung

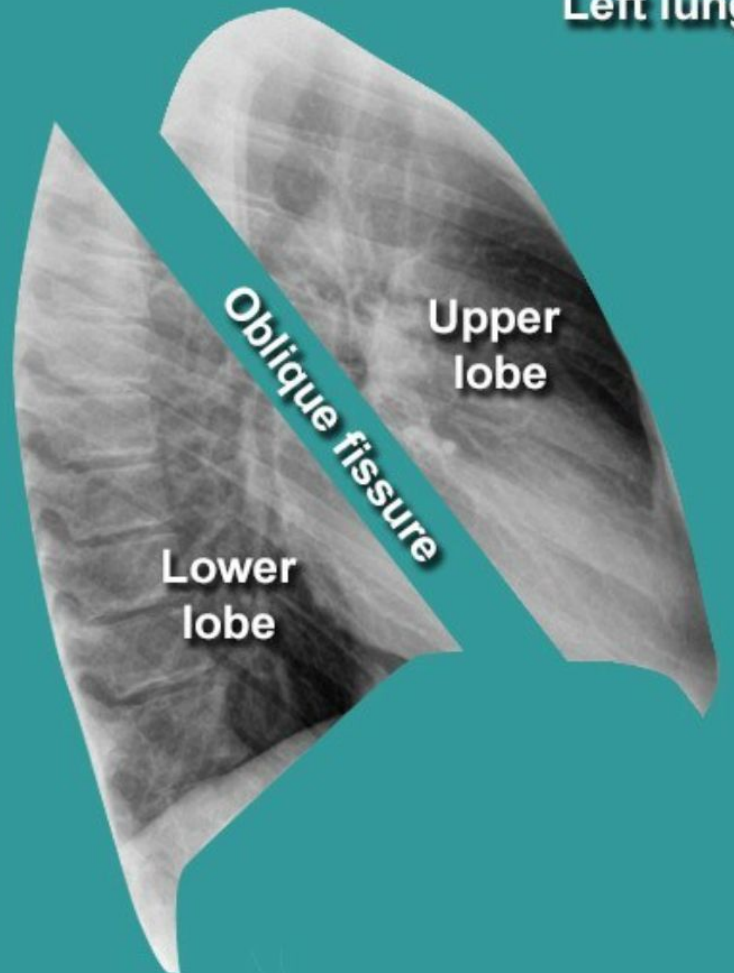

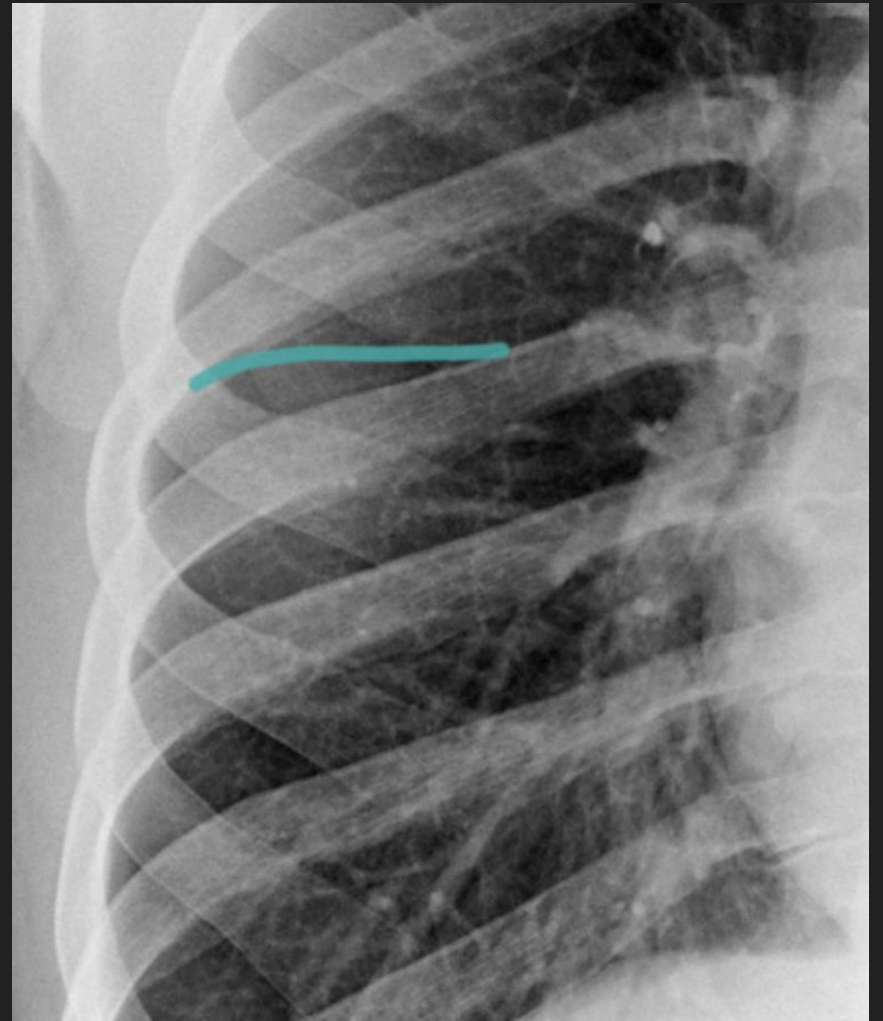

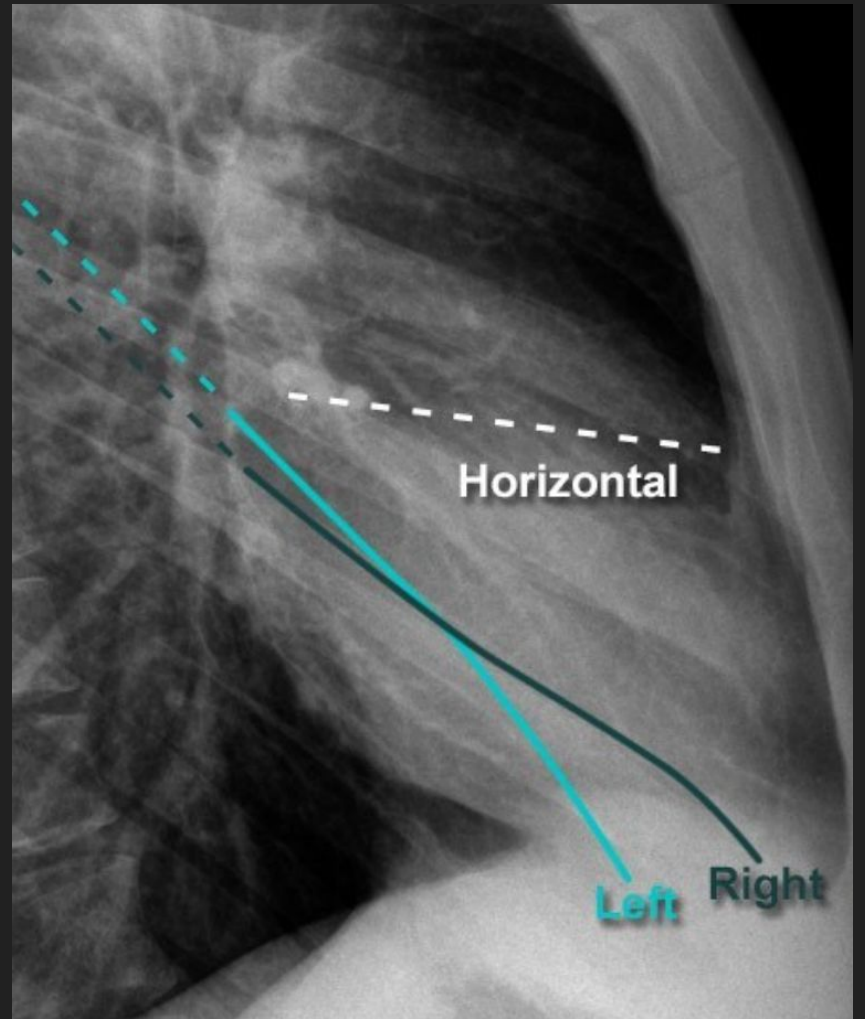
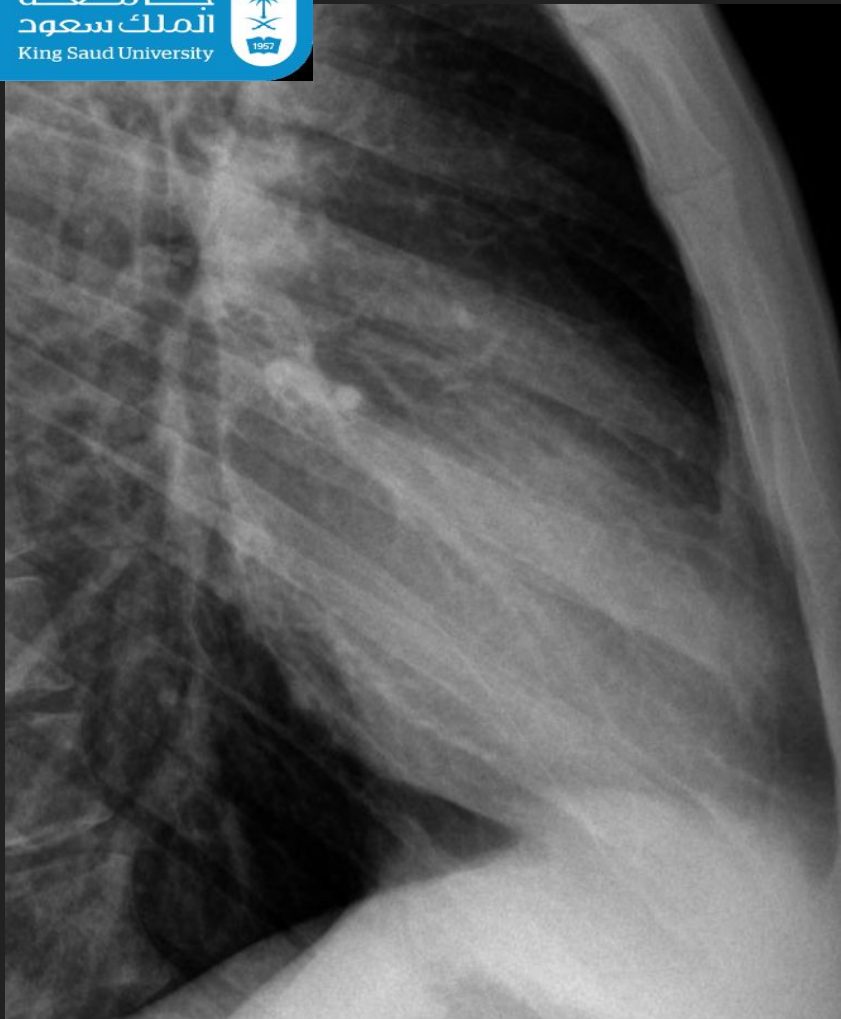

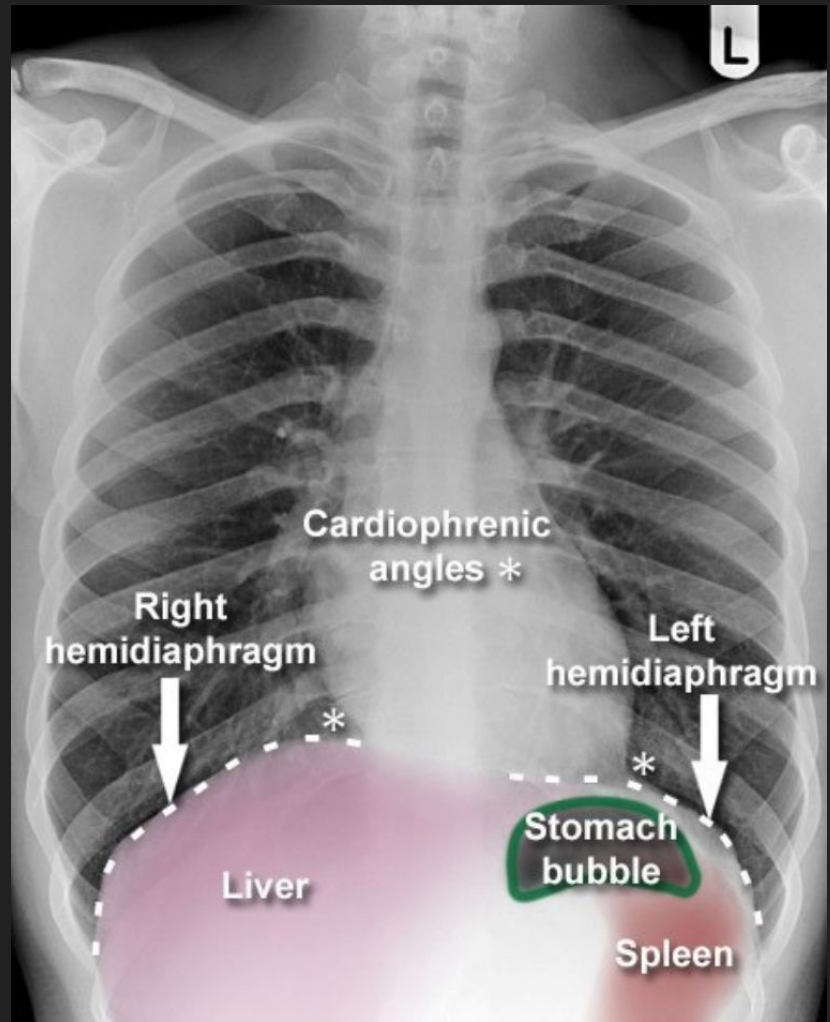

Anterior

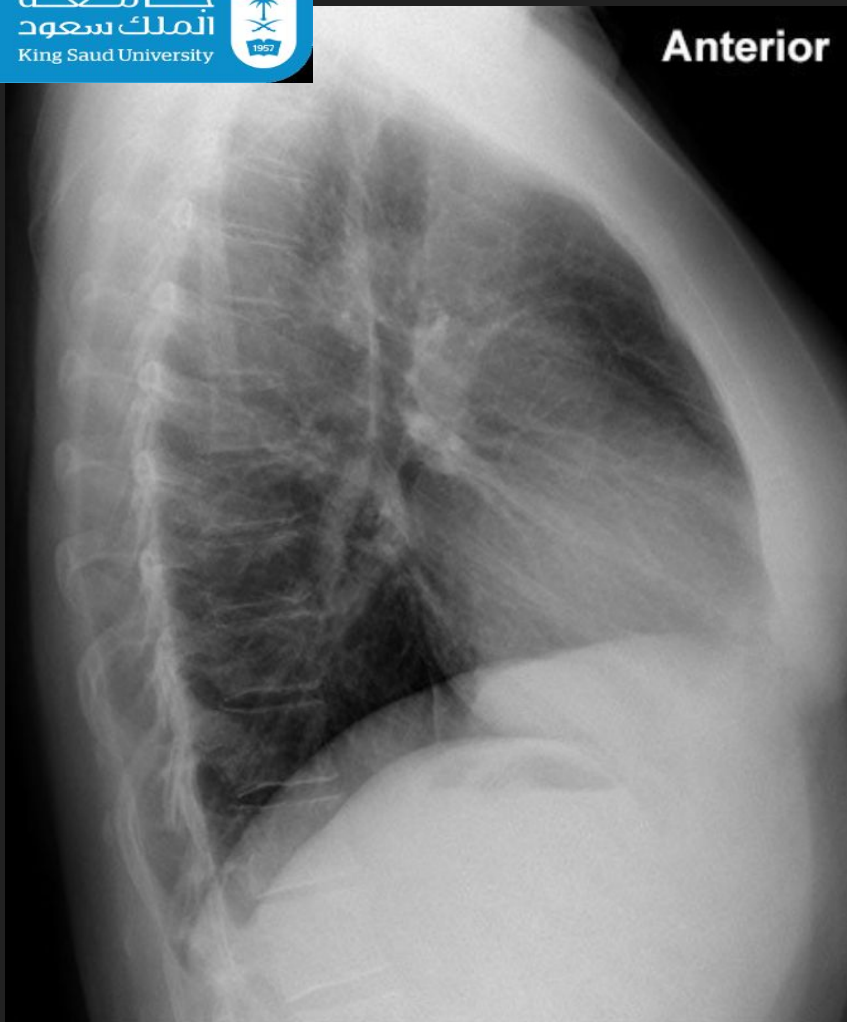

Posterior

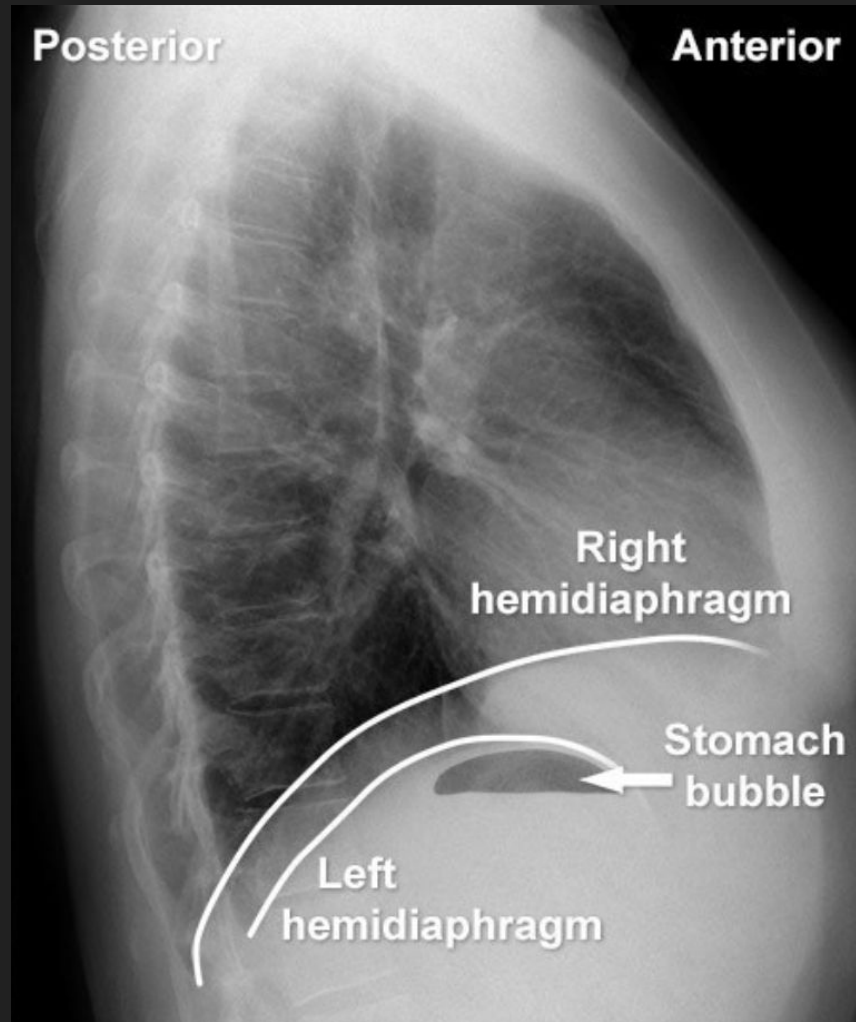

Anterior

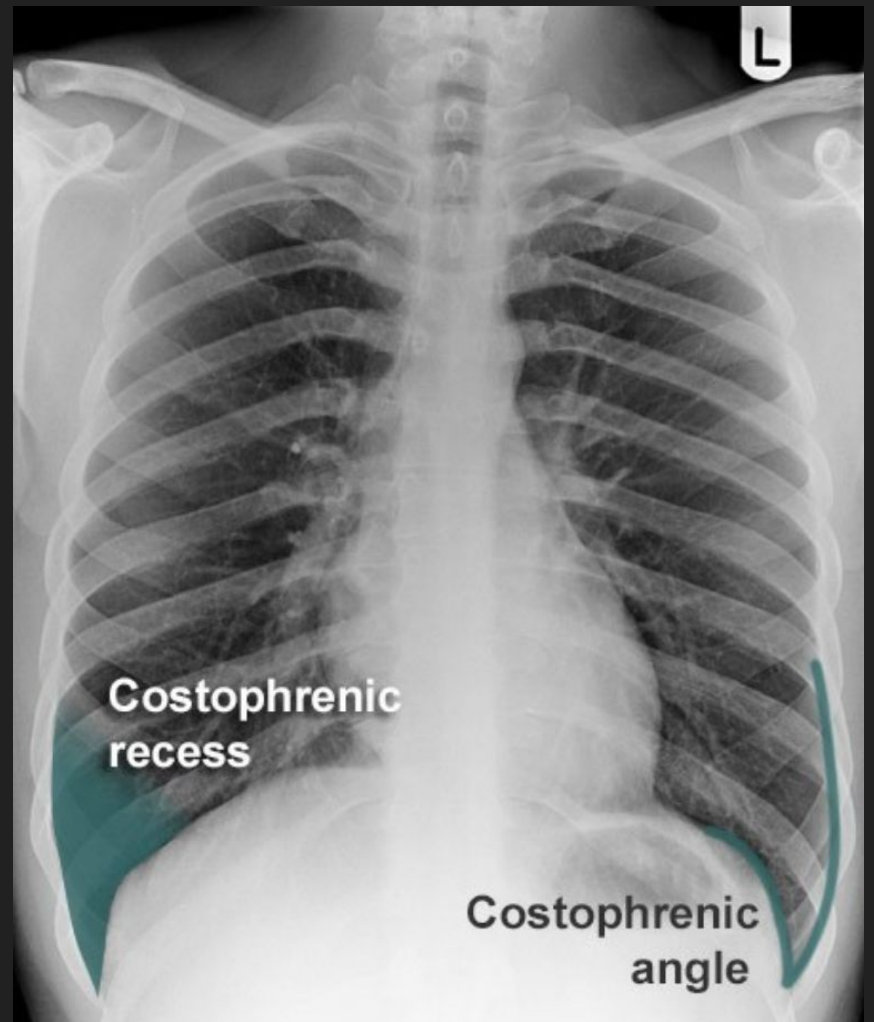

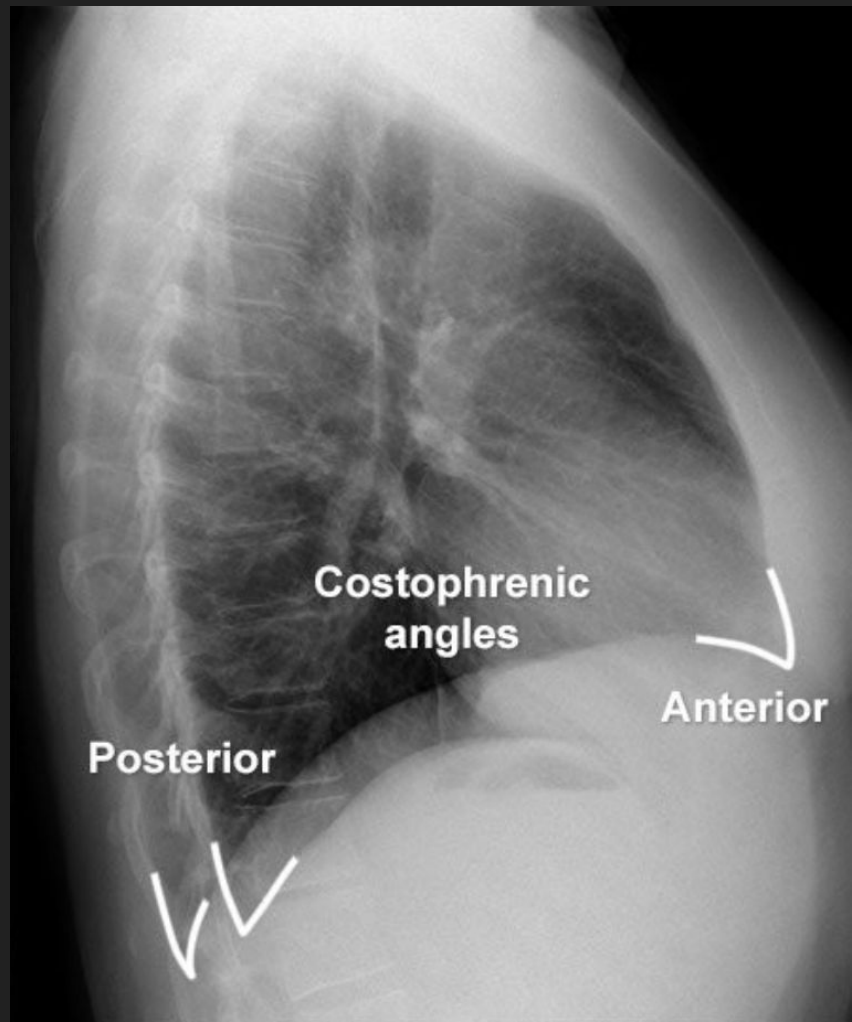
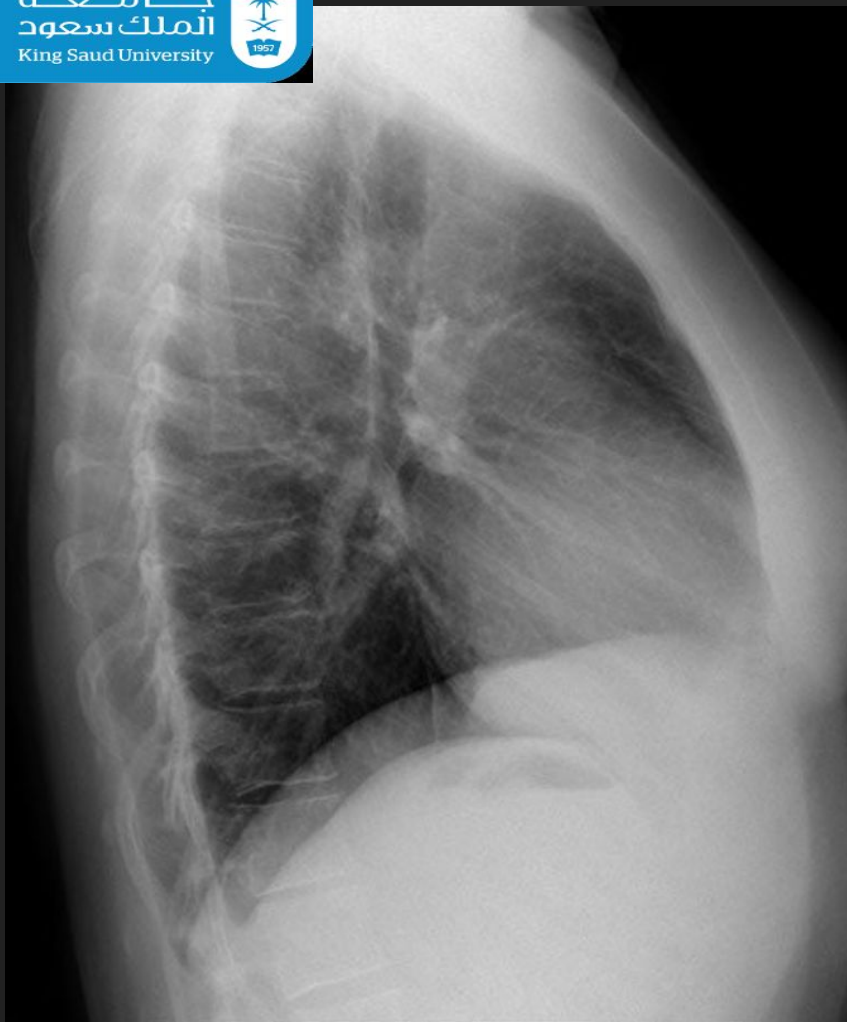

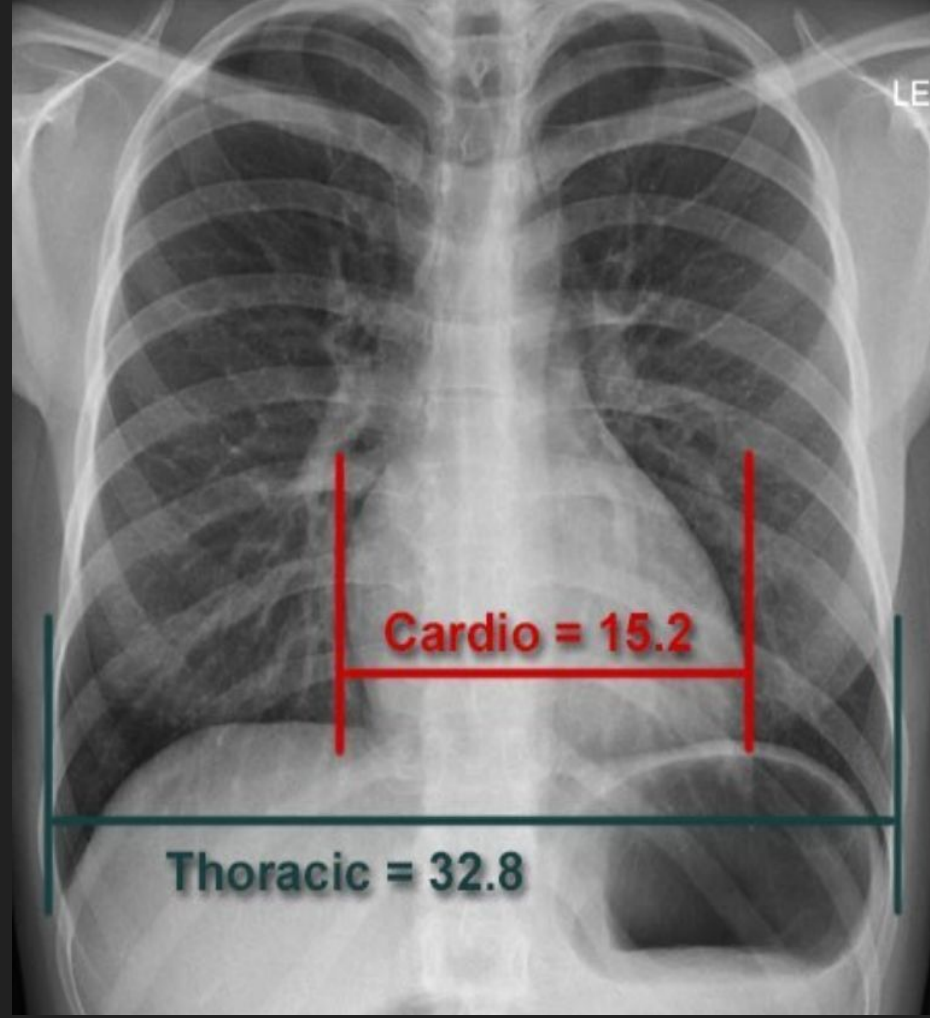
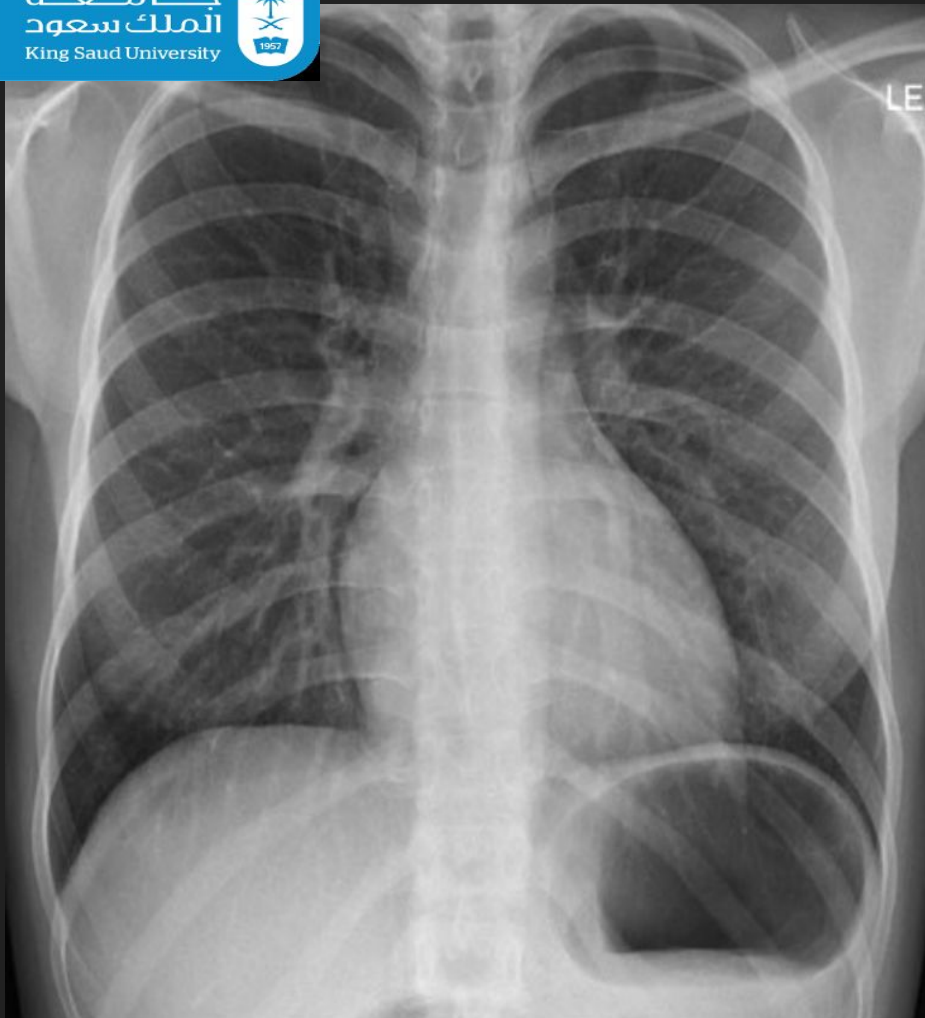

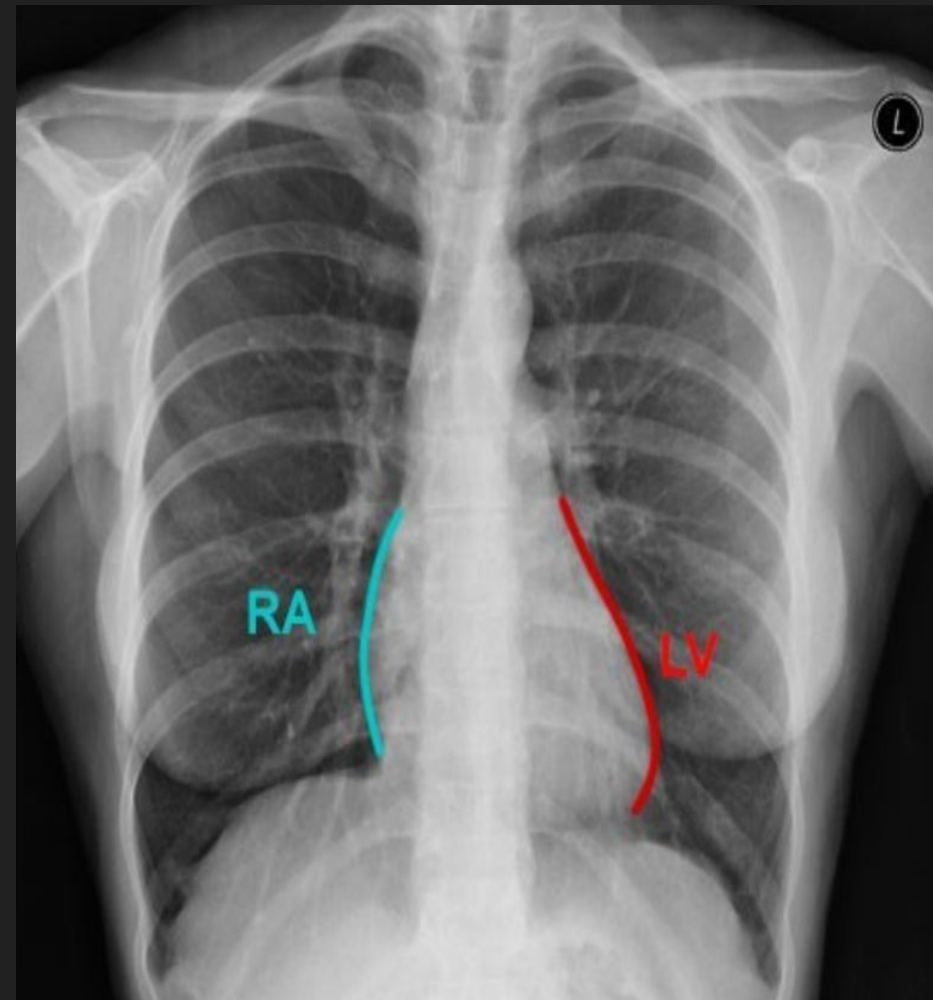
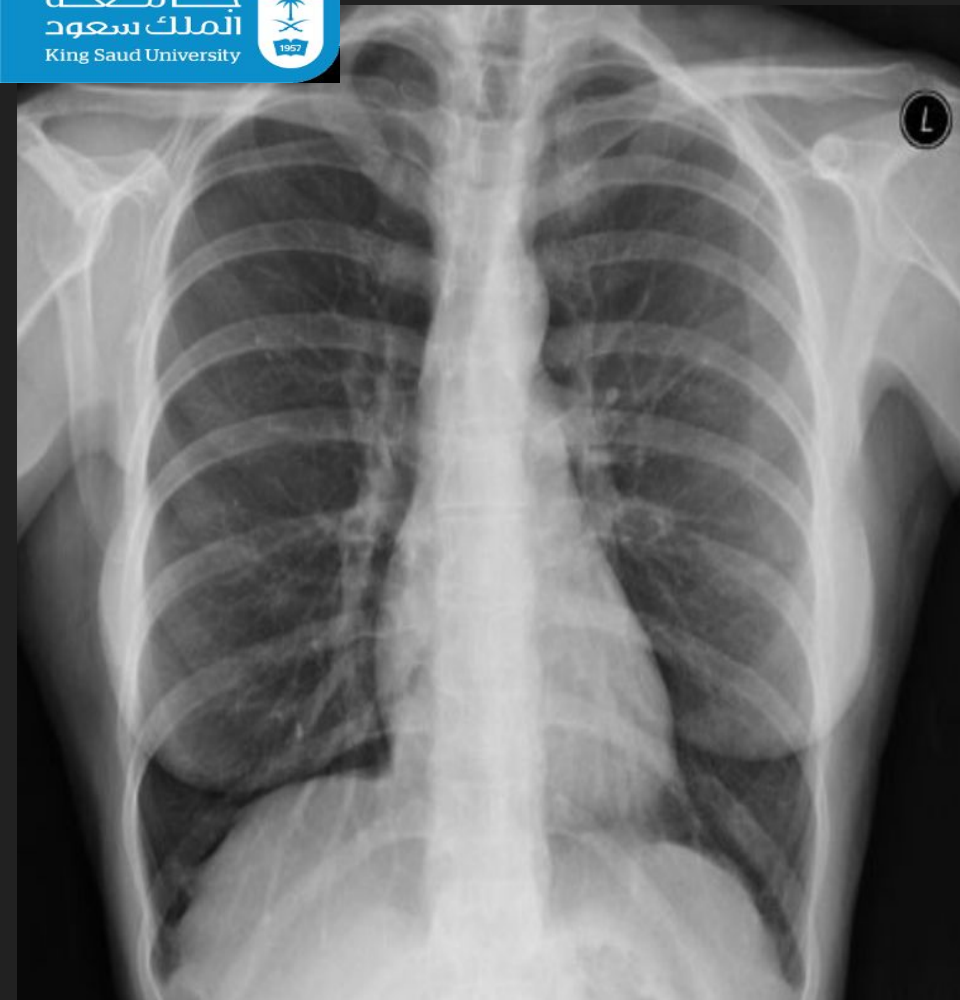

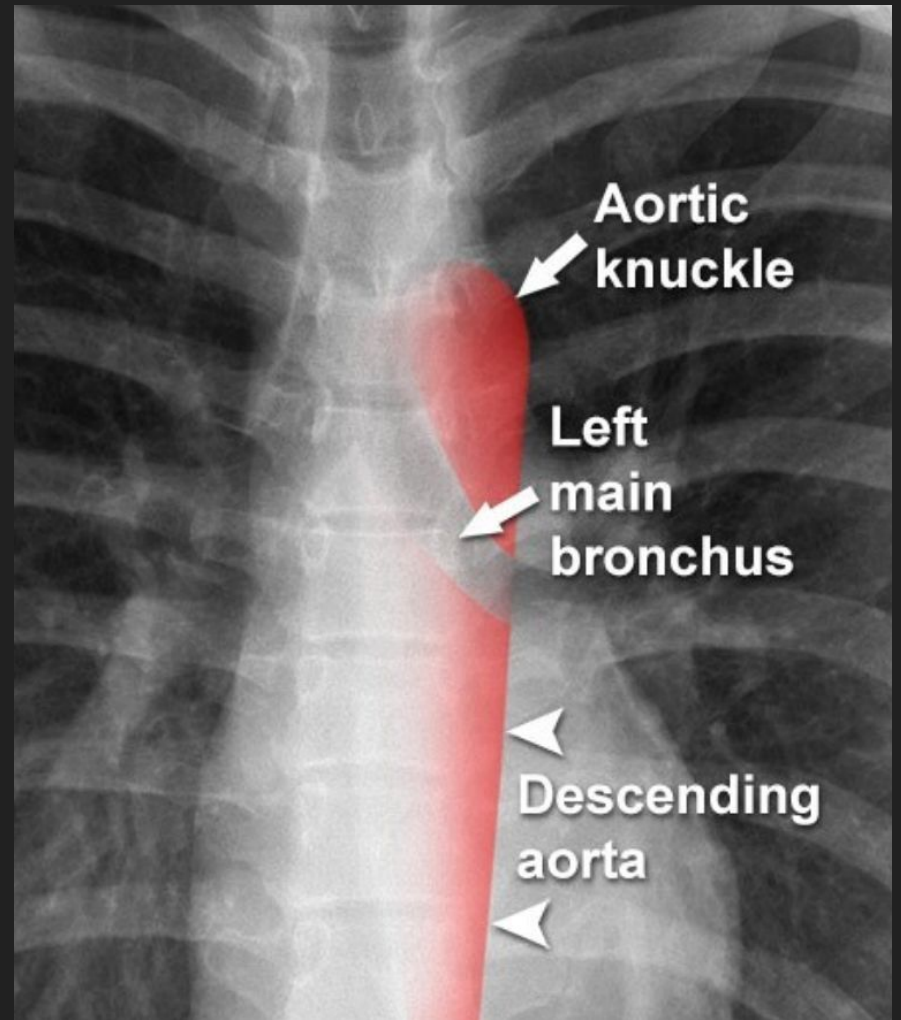
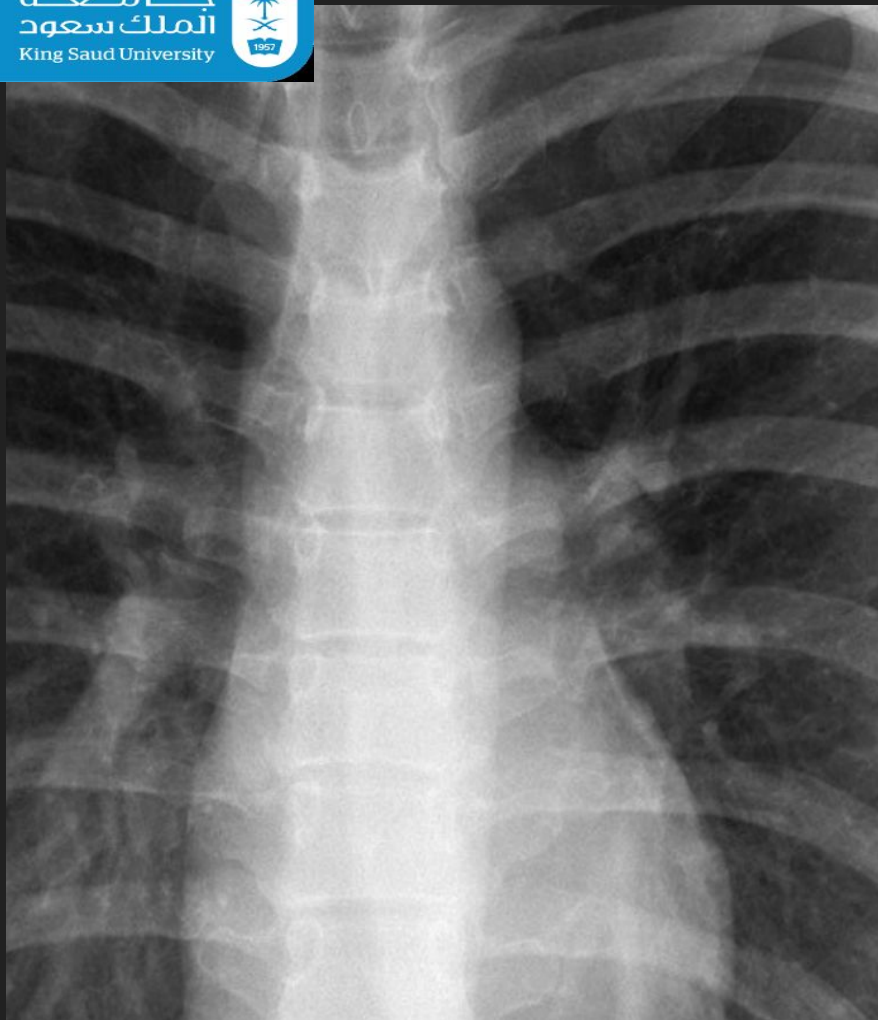

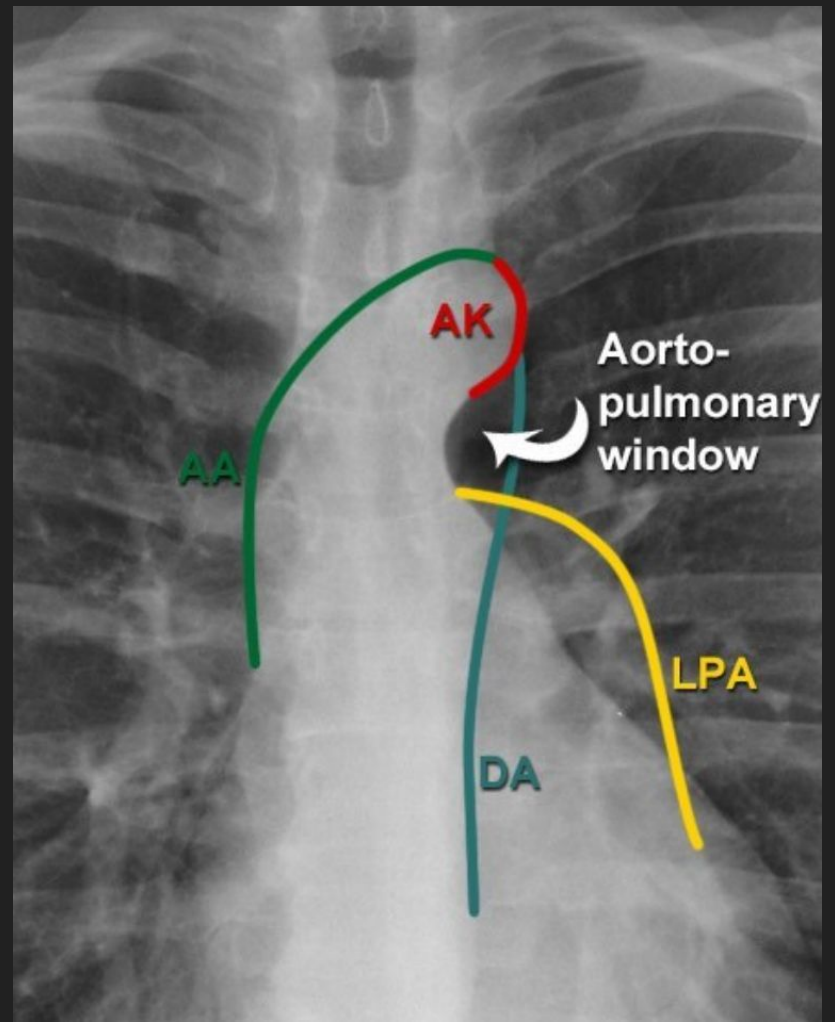

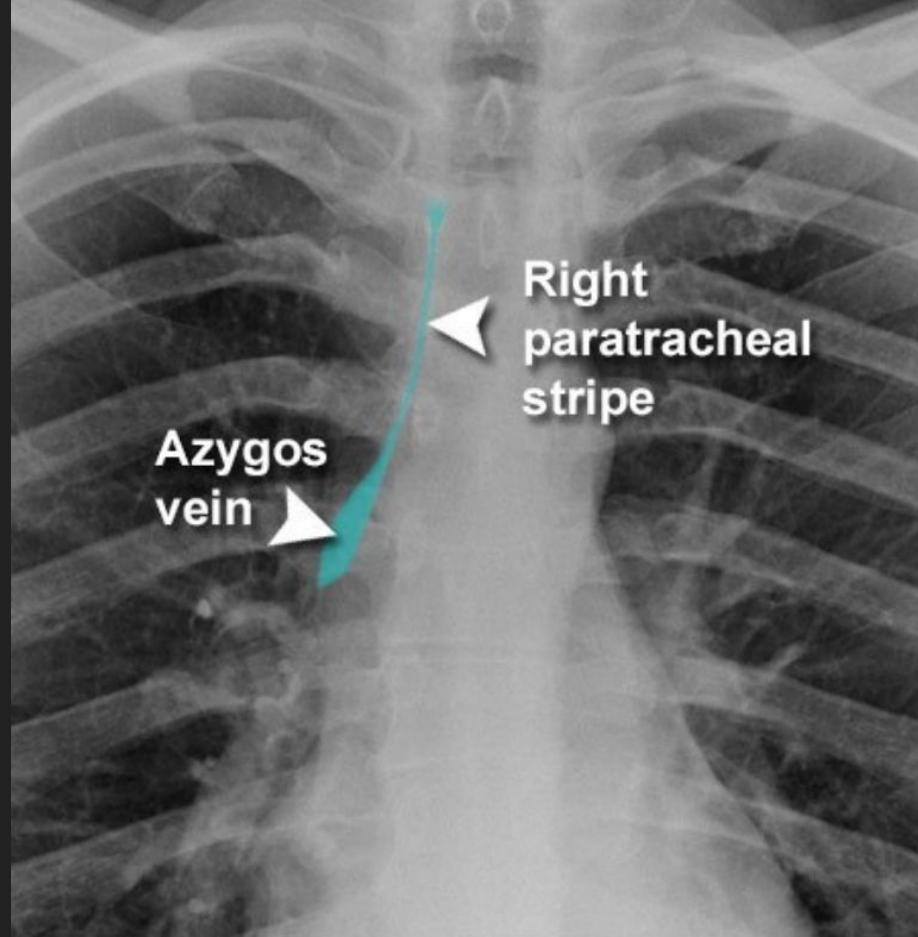

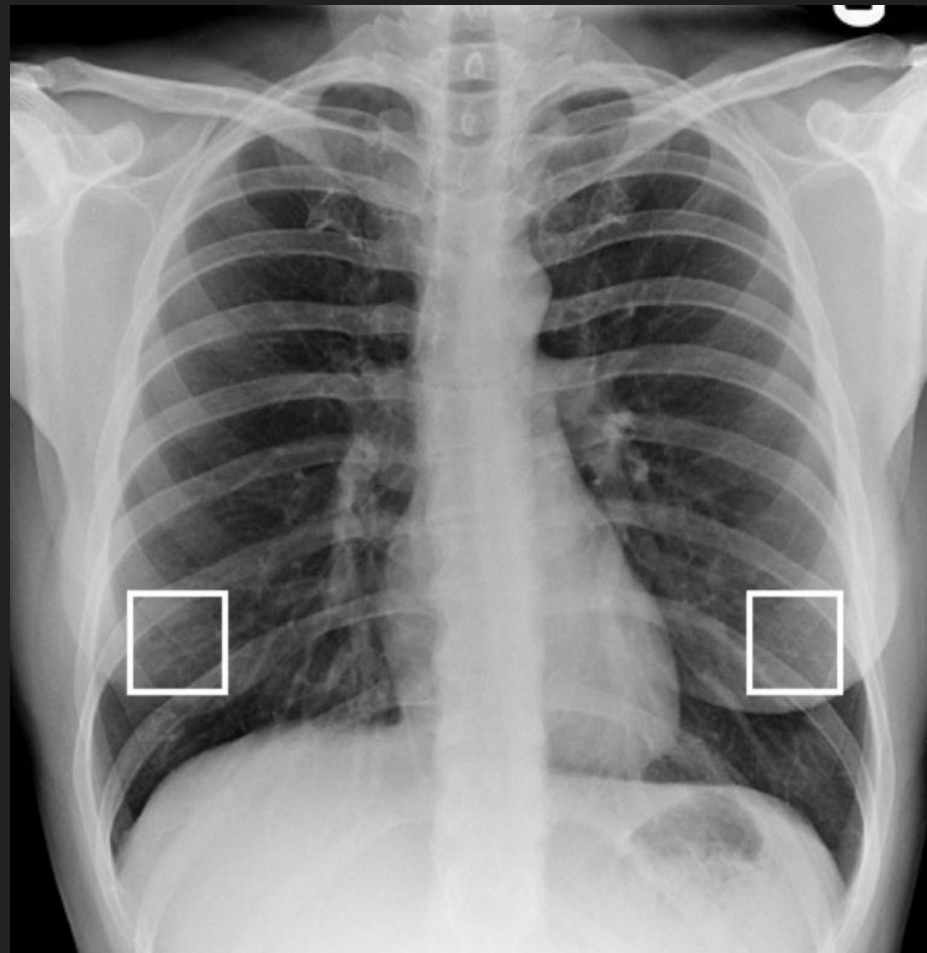
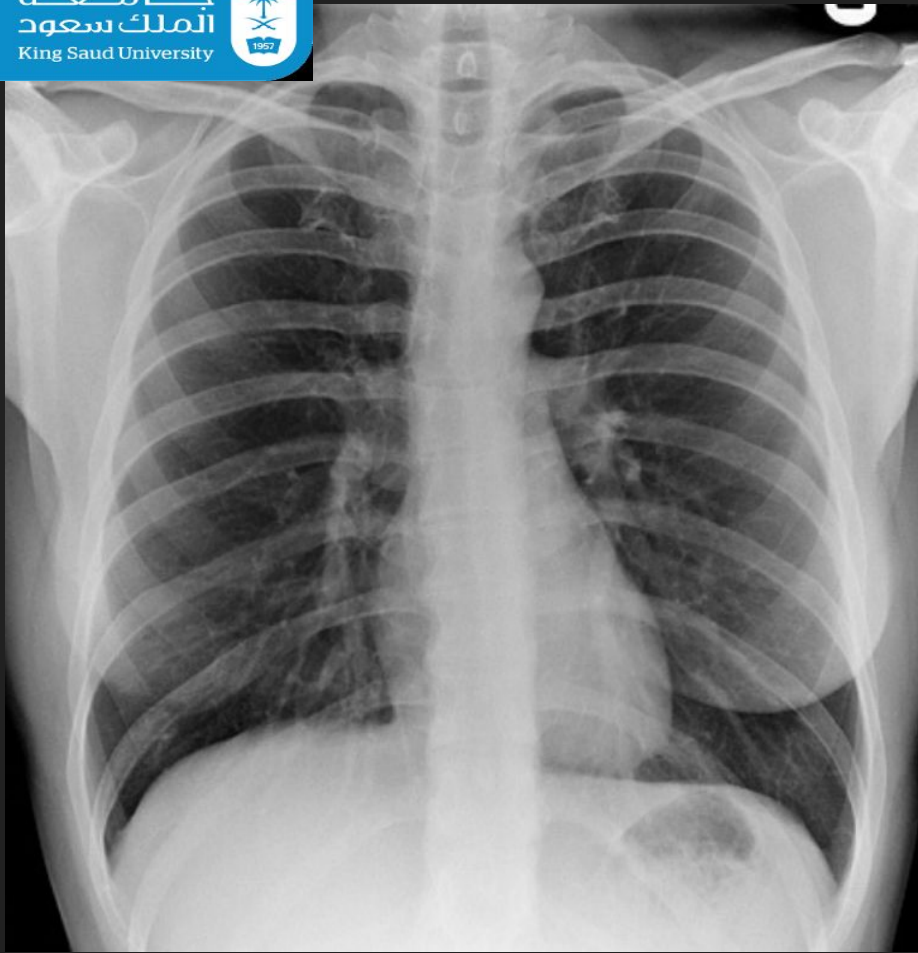

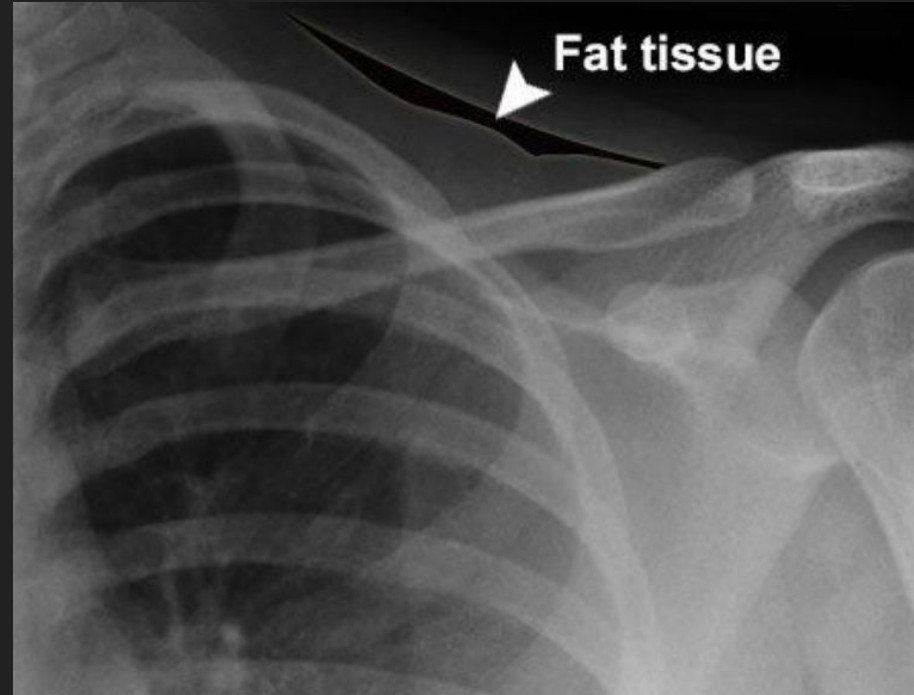
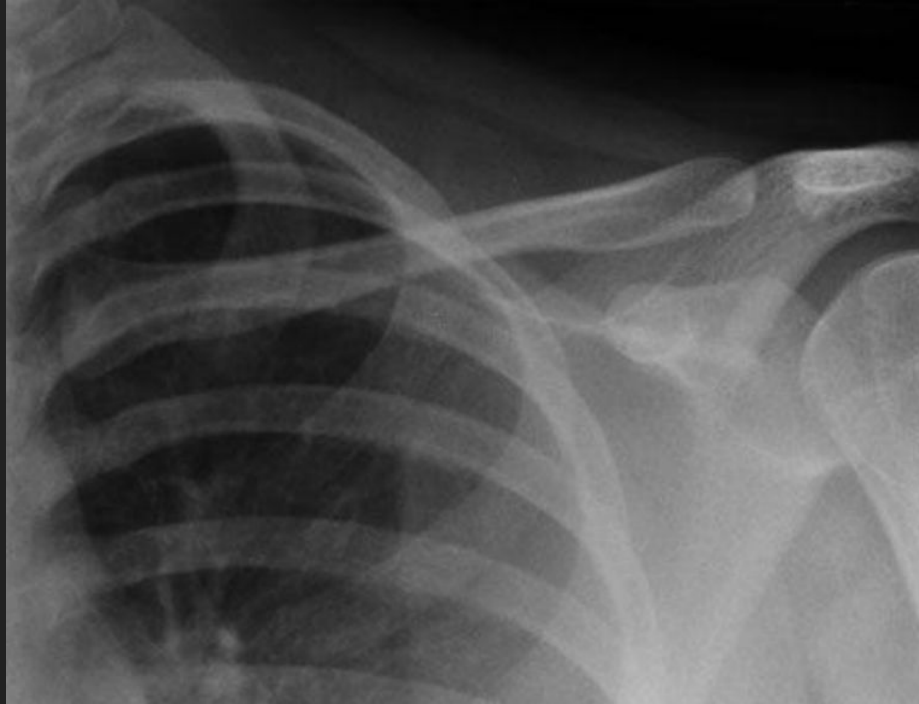

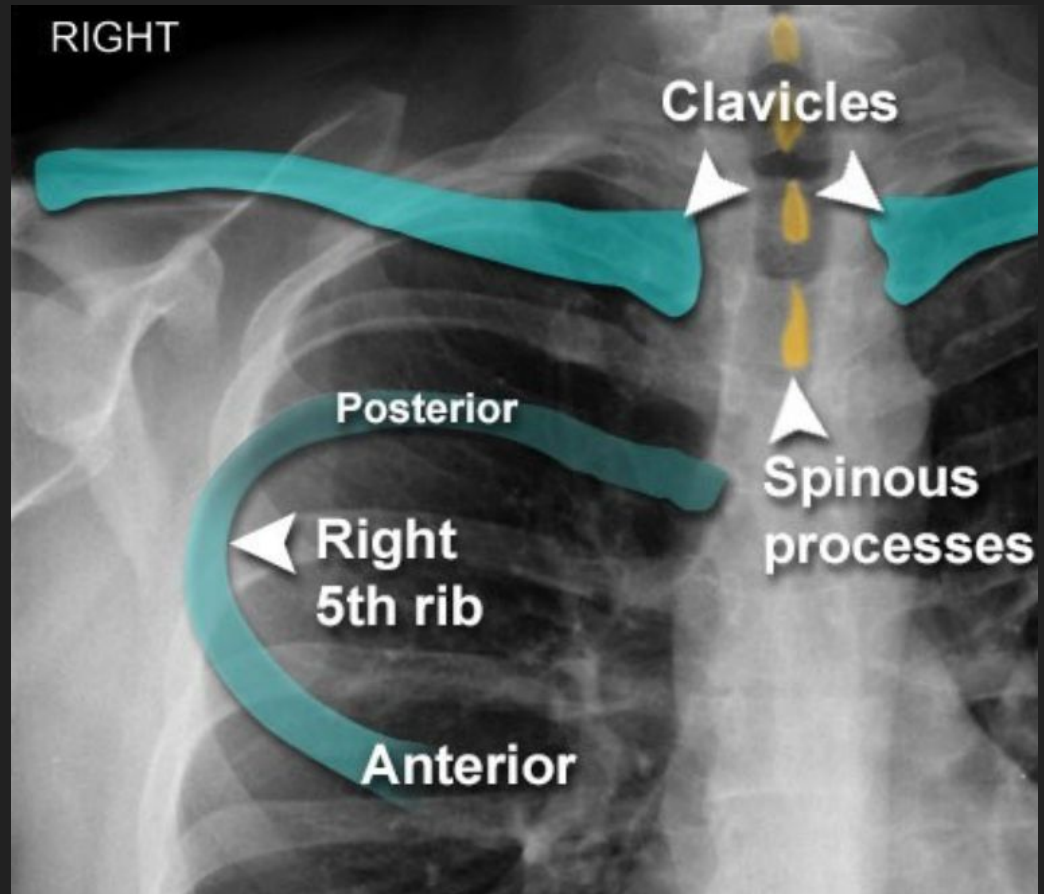
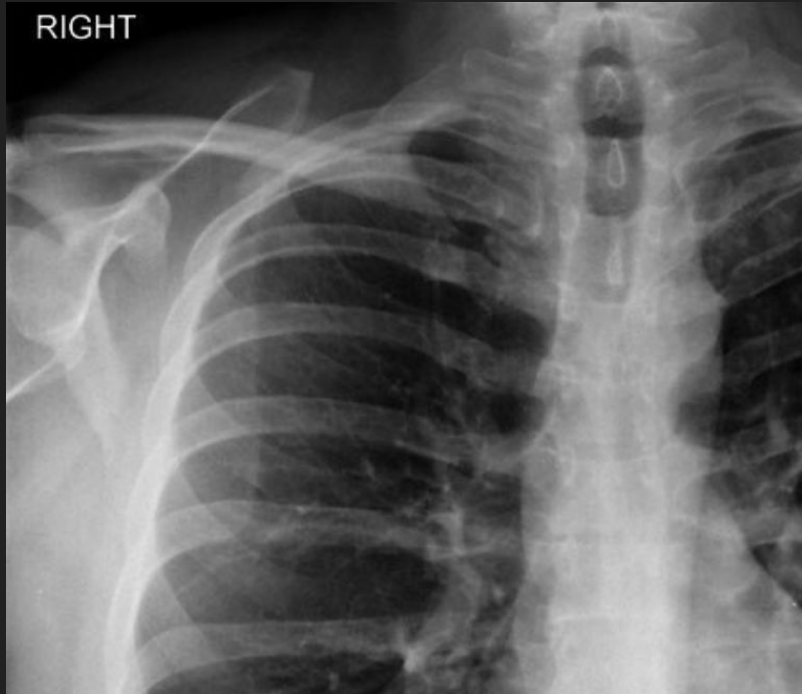

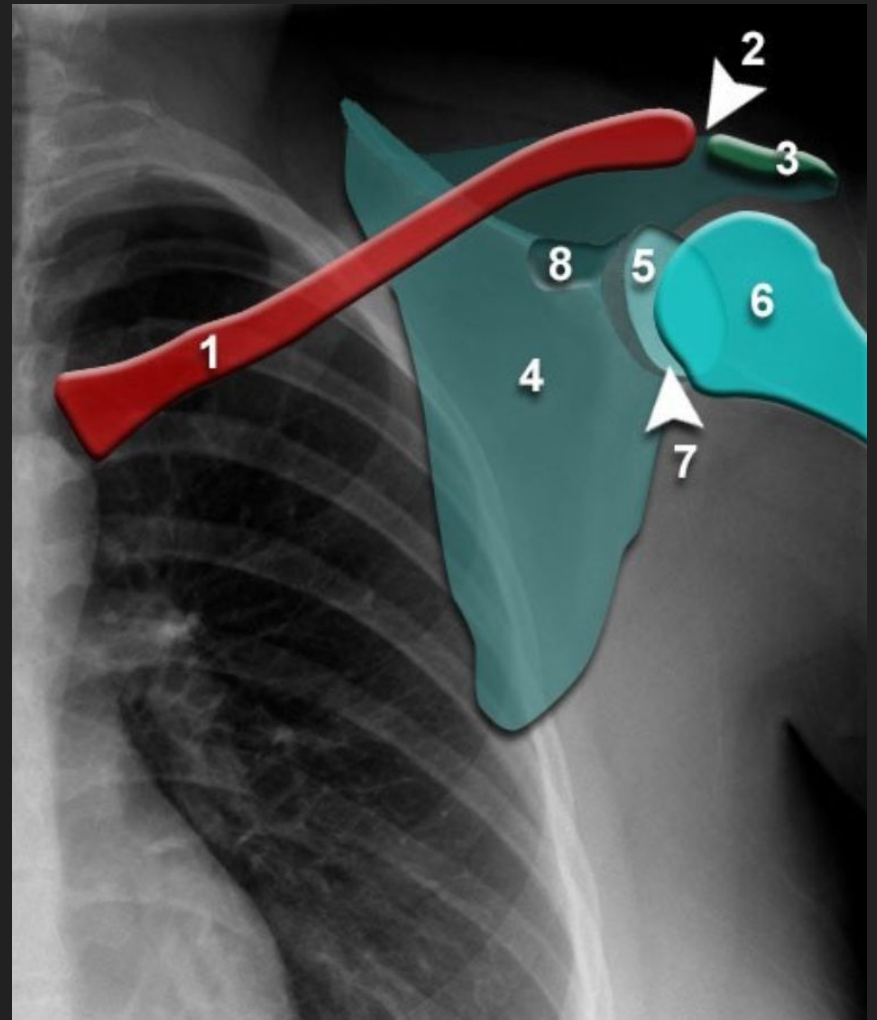

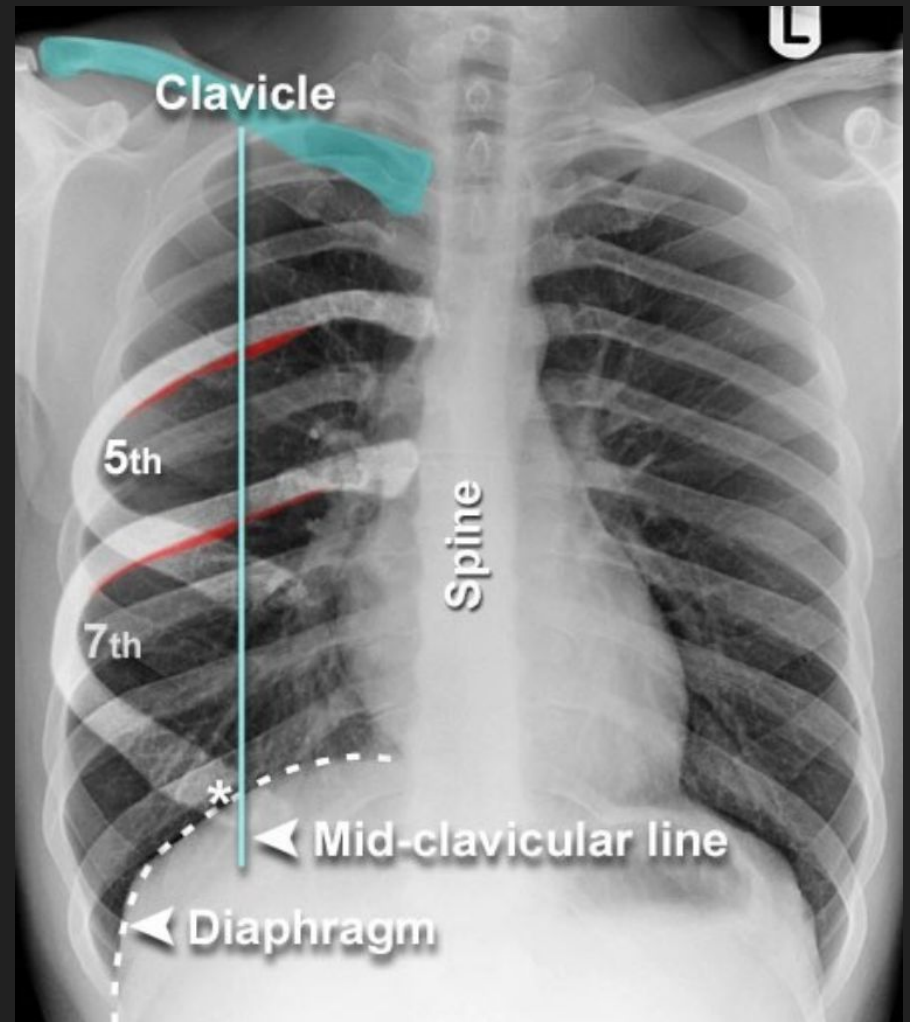
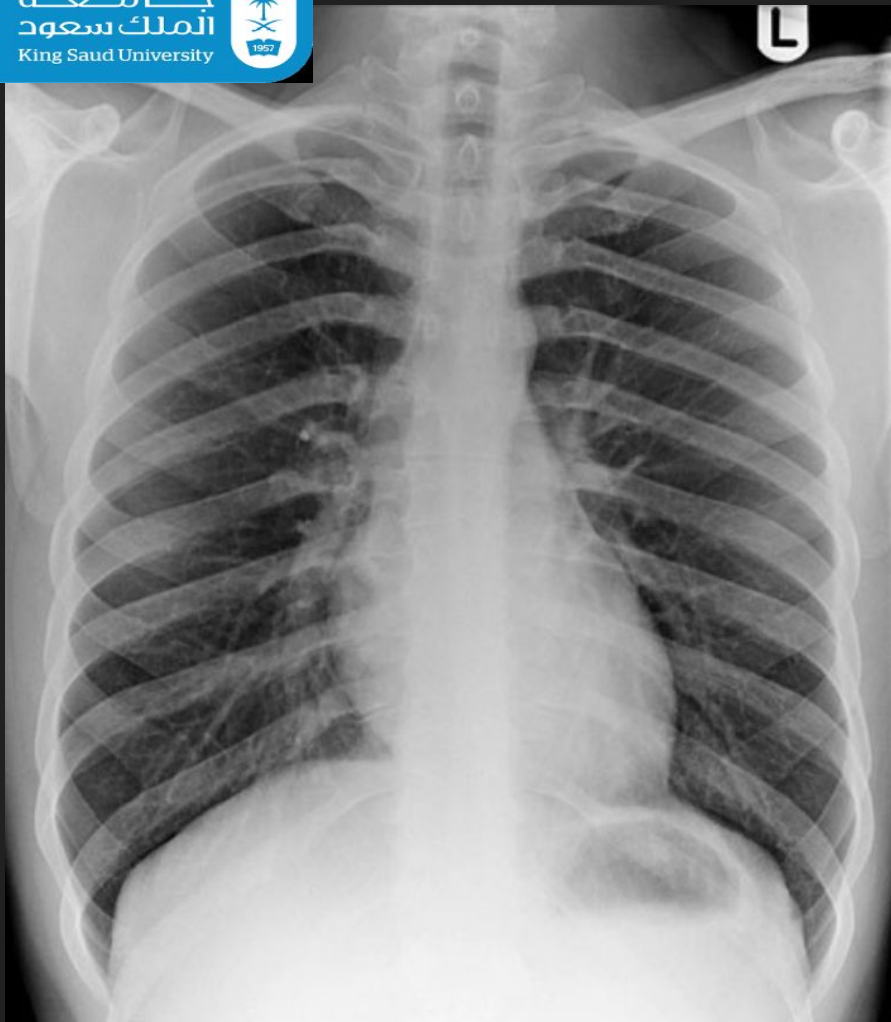

Anatomy

Lobes and Fissures

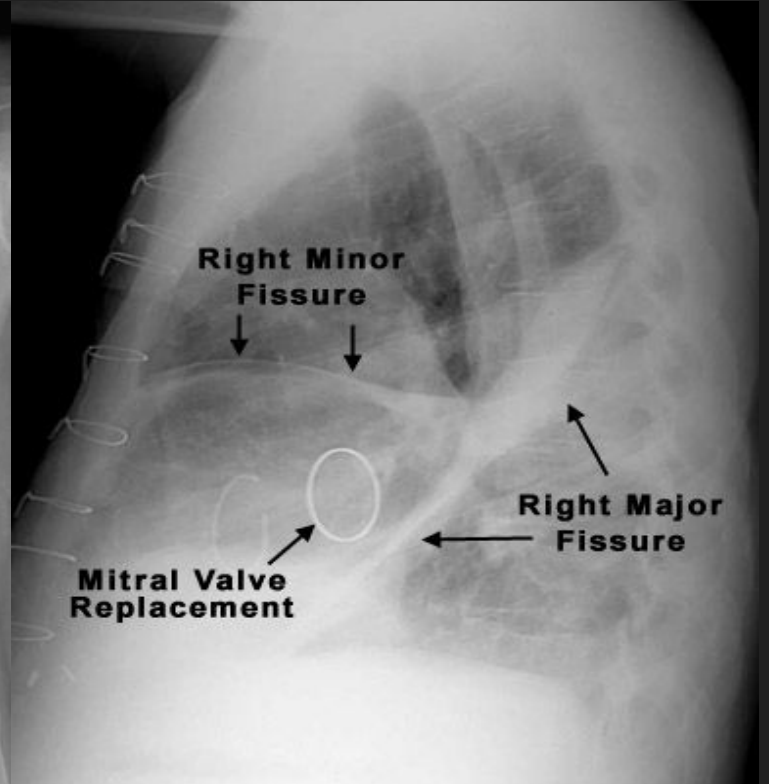
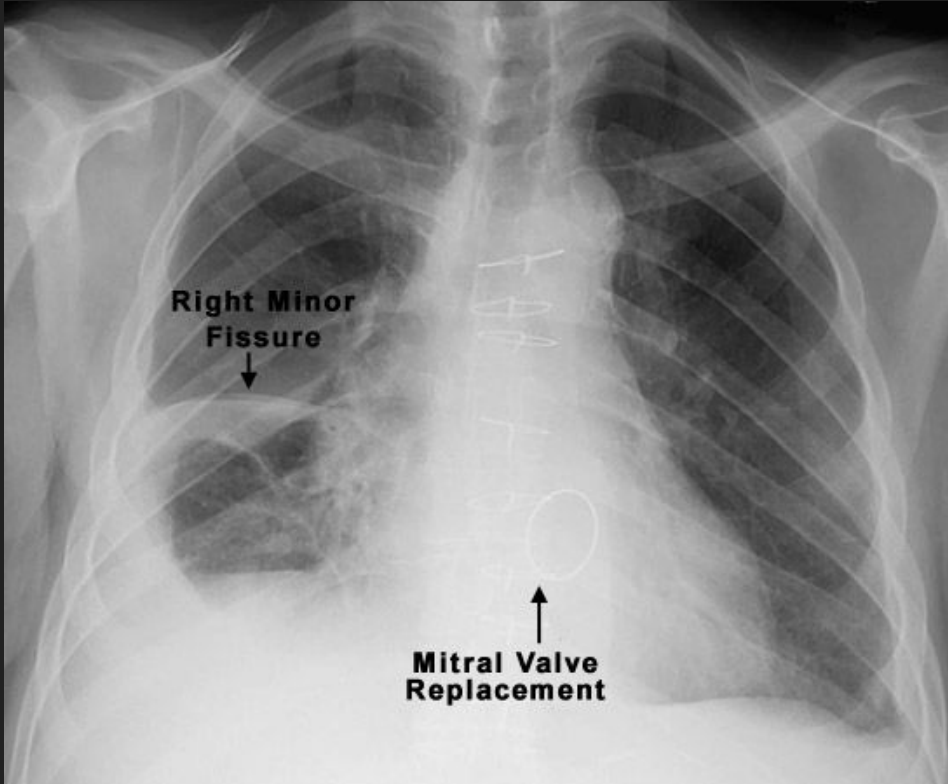

Anatomy Bronchi

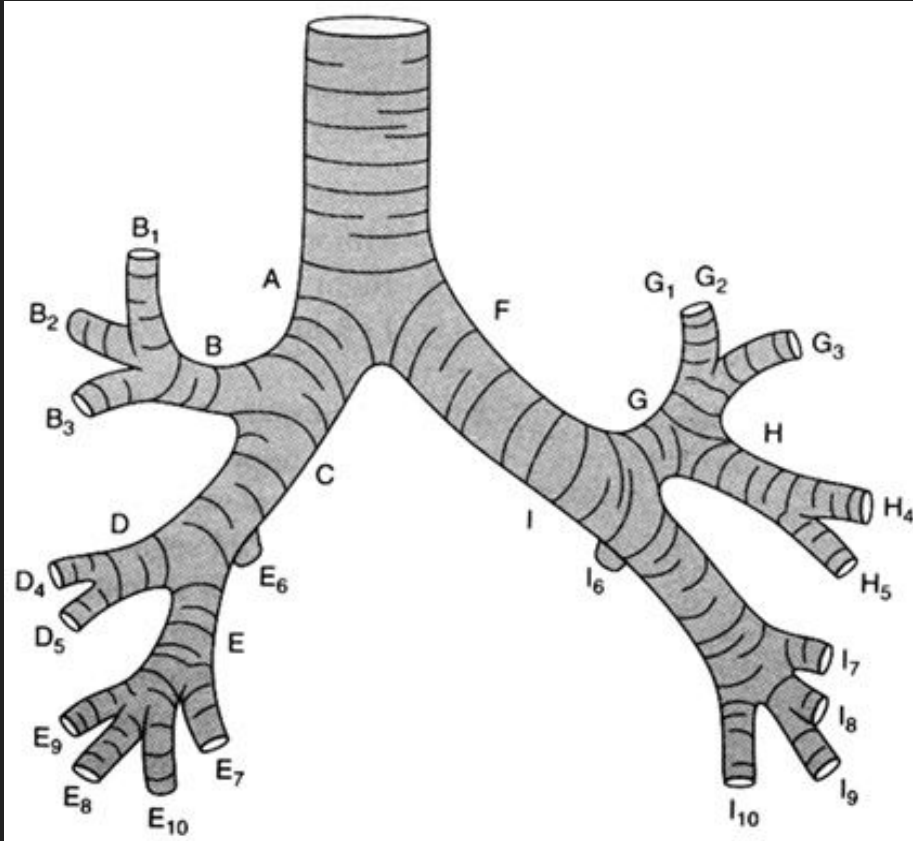

third generation

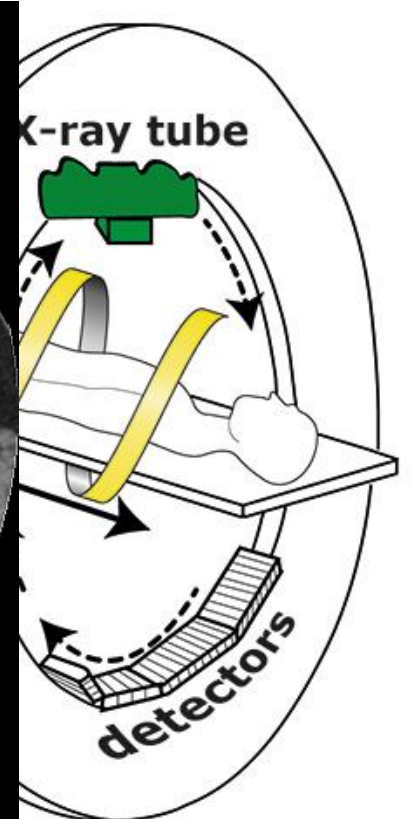
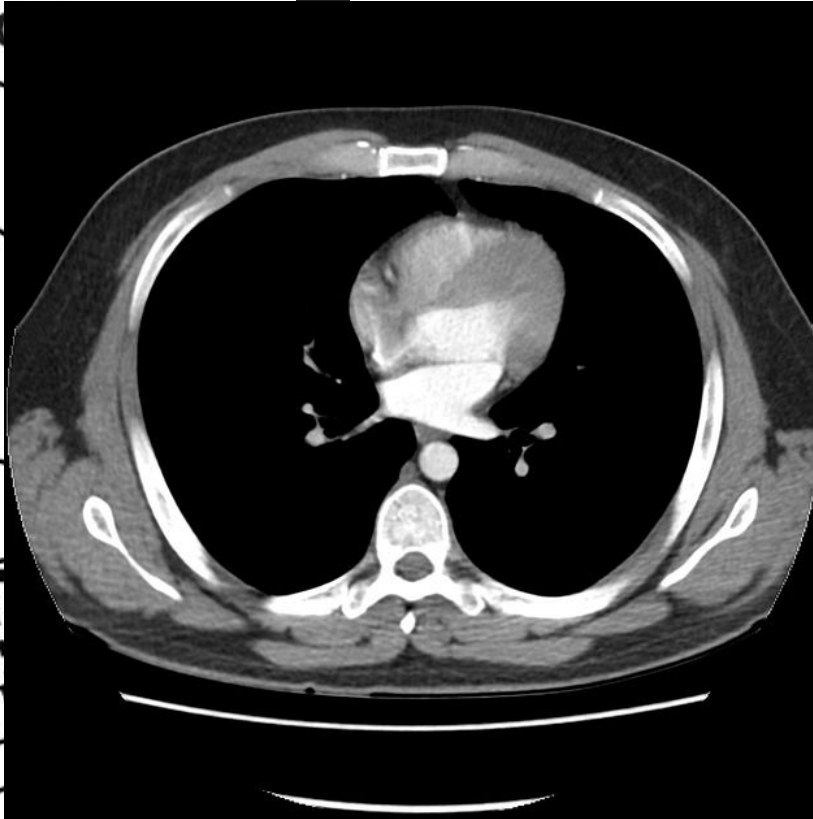
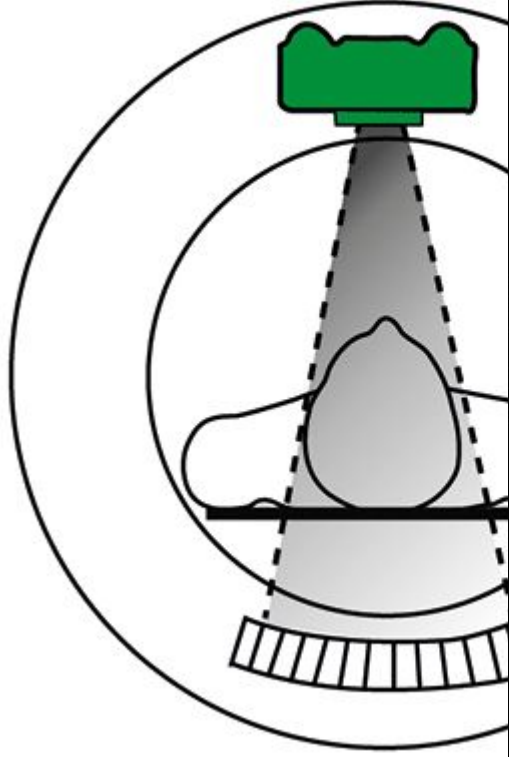

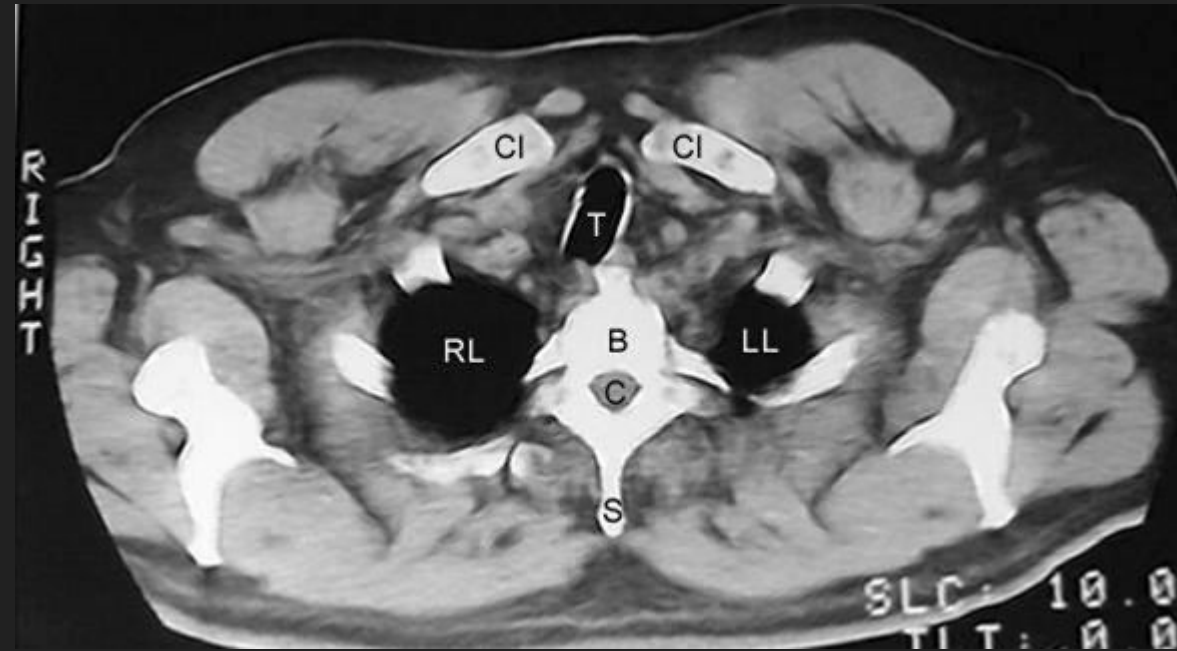

- B** BODY OF THORACIC VERTEBRA
- C** SPINAL CORD
- CL** CLAVICLES
- LL** APEX OF LEFT LUNG
- RL** APEX OF RIGHT LUNG
- S** SPINOUS PROCESS OF THE VERTEBRA
- T** TRACHEA

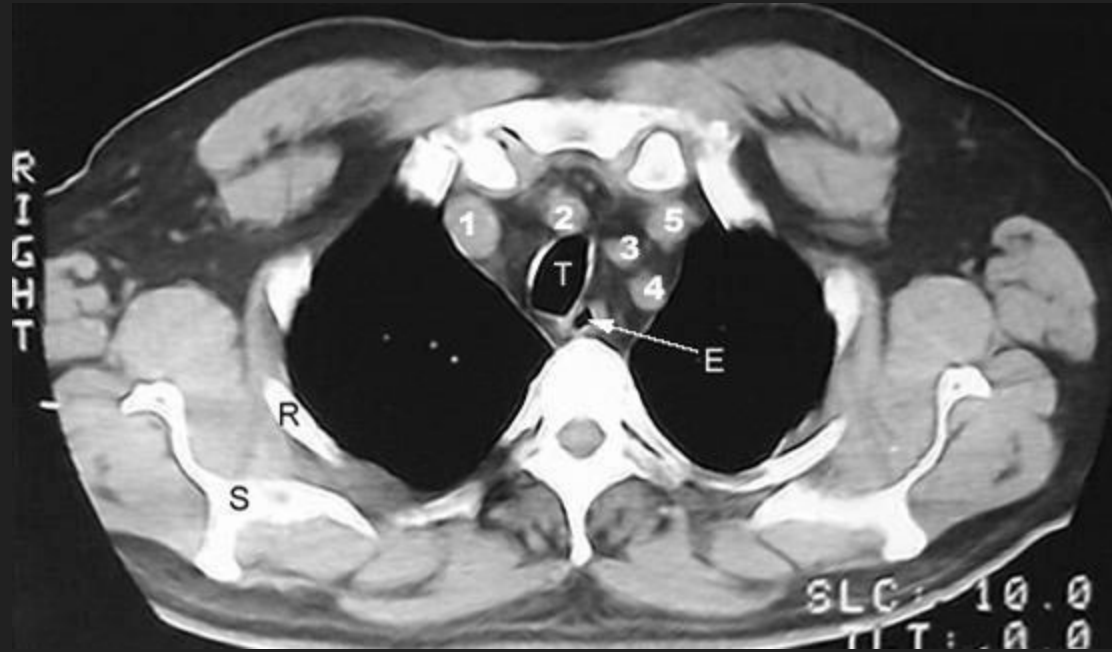

E ESOPHAGUS

R RIB

S SCAPULA

T TRACHEA

Right Brachiocephalic vein

Brachiocephalic artery

Left common carotid artery

Left subclavian artery

Right Brachiocephalic vein



E ESOPHAGUS

R RIB

S SCAPULA

T TRACHEA

1 Right Brachiocephalic vein

2 Brachiocephalic artery

3 Left common carotid artery

4 Left subclavian artery

5 Right Brachiocephalic vein



E ESOPHAGUS

T TRACHEA

1 Right Brachiocephalic vein

2 Left Brachiocephalic vein

3 Aortic arch

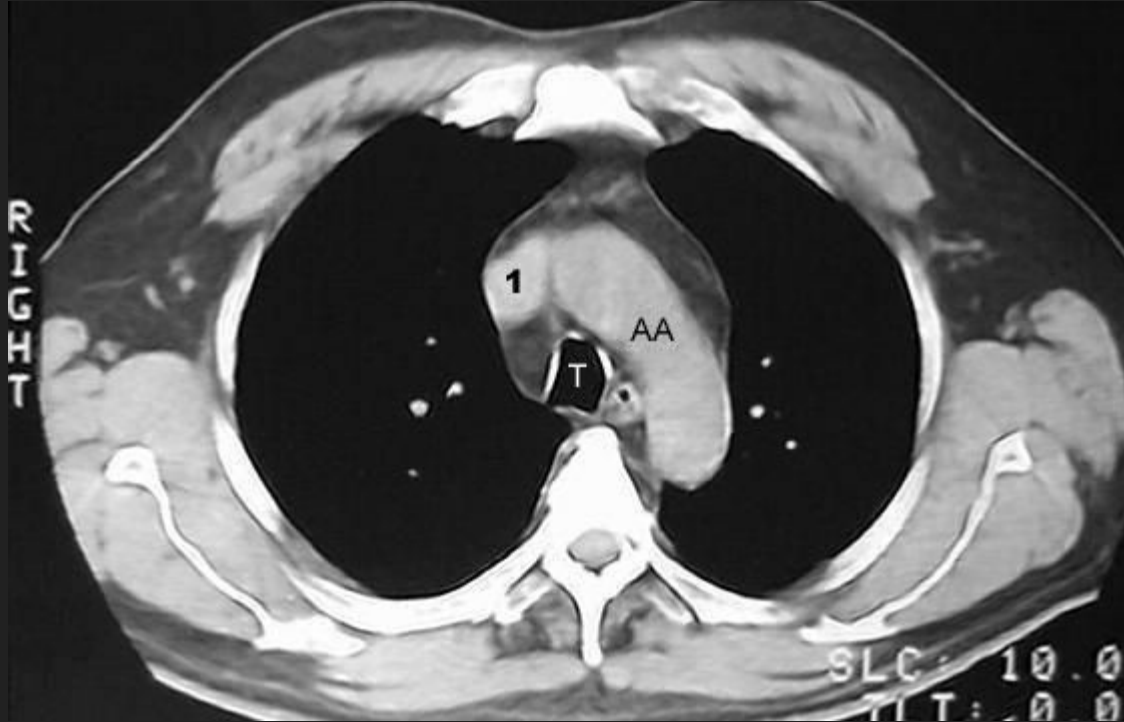

- AA** Aortic Arch
- T** TRACHEA
- 1** Superior vena cava

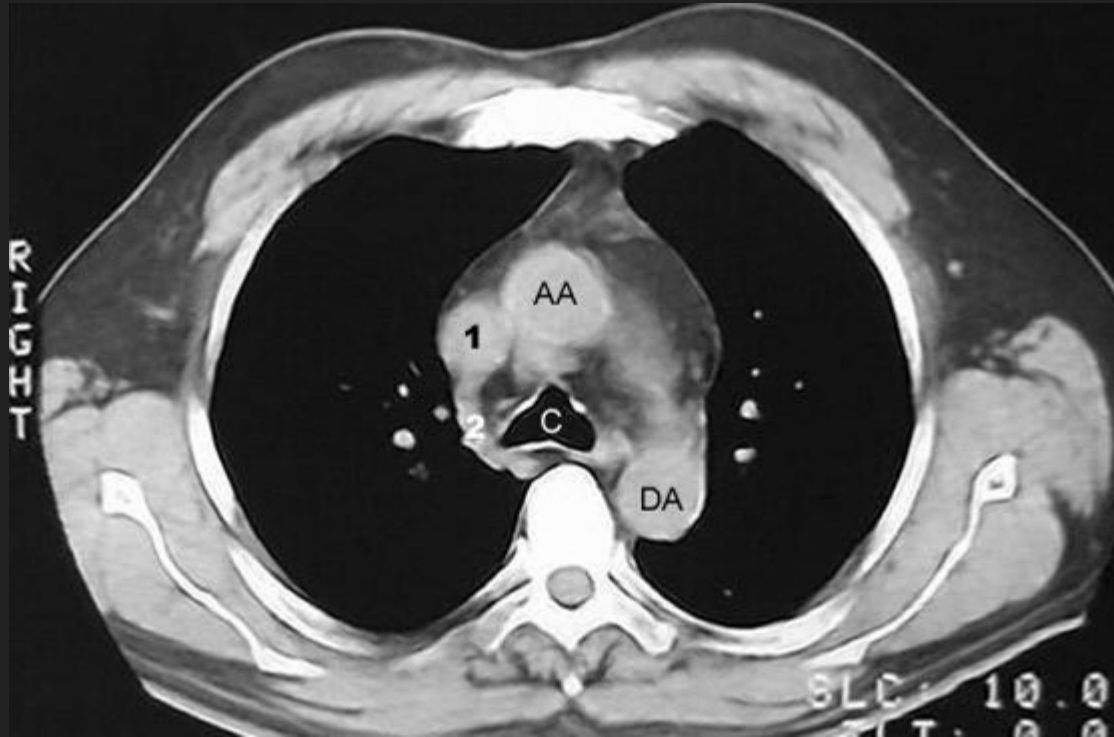

AA Ascending Aorta

DA Descending Aorta

1 Superior vena cava

2 Azygous Arch

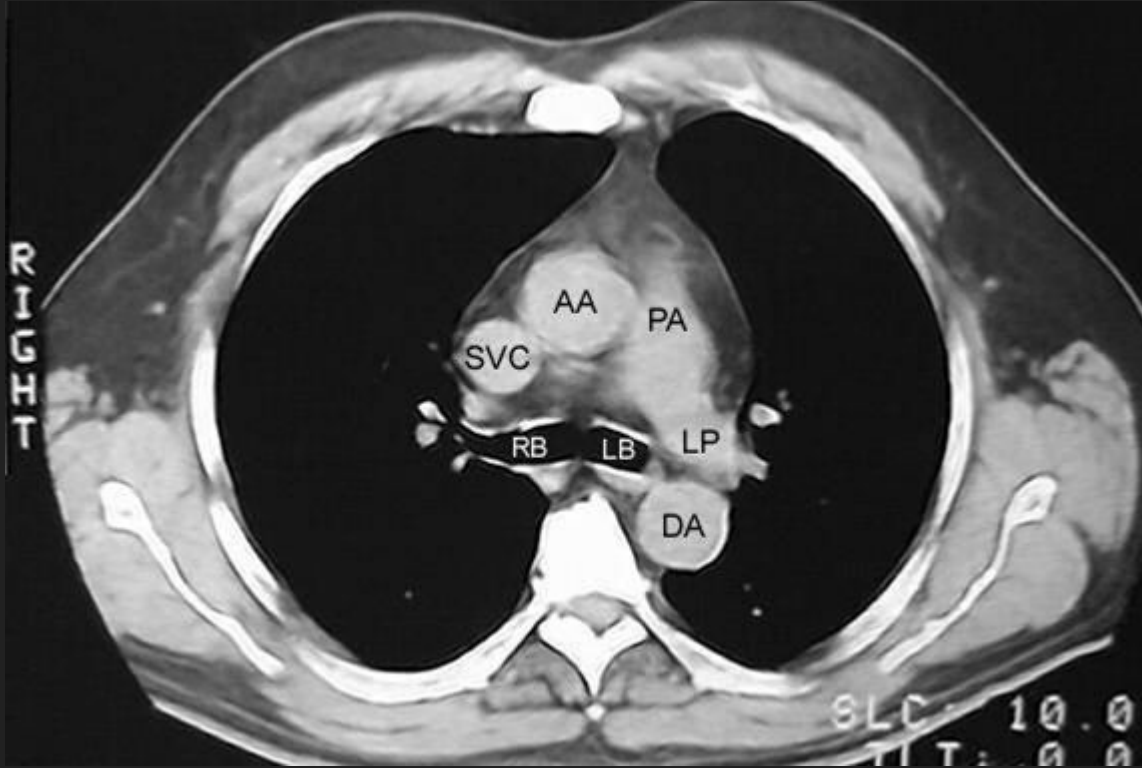

- AA** Ascending Aorta
- DA** Descending Aorta
- LB** Left main bronchus
- LP** Left pulmonary artery
- PA** Pulmonary trunk
- RB** Right main bronchus
- SVC** Superior vena cava

Anatomy

Lobes and Fissures

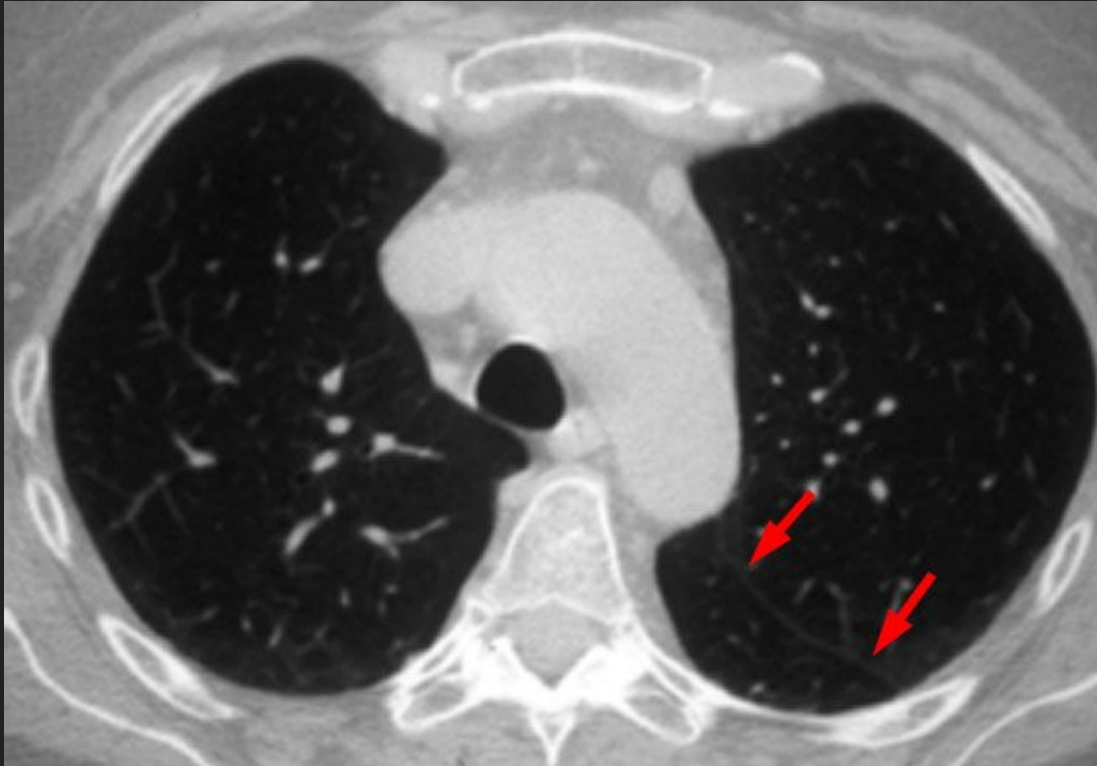

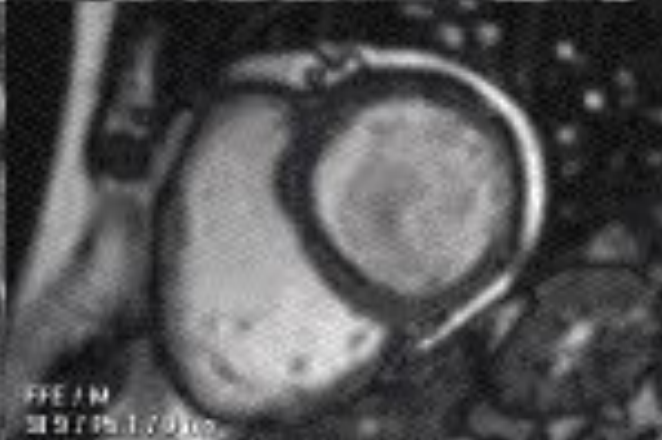
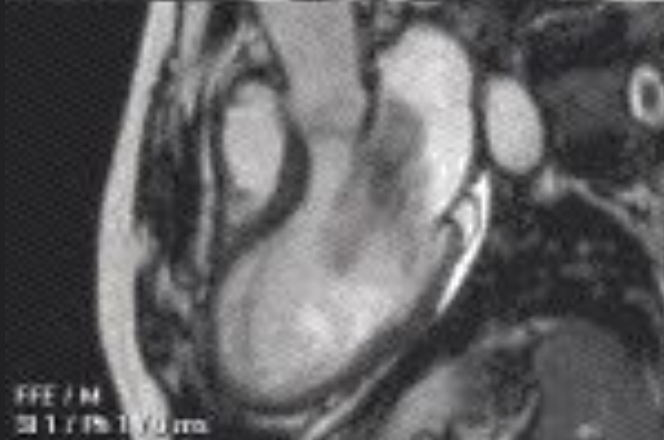

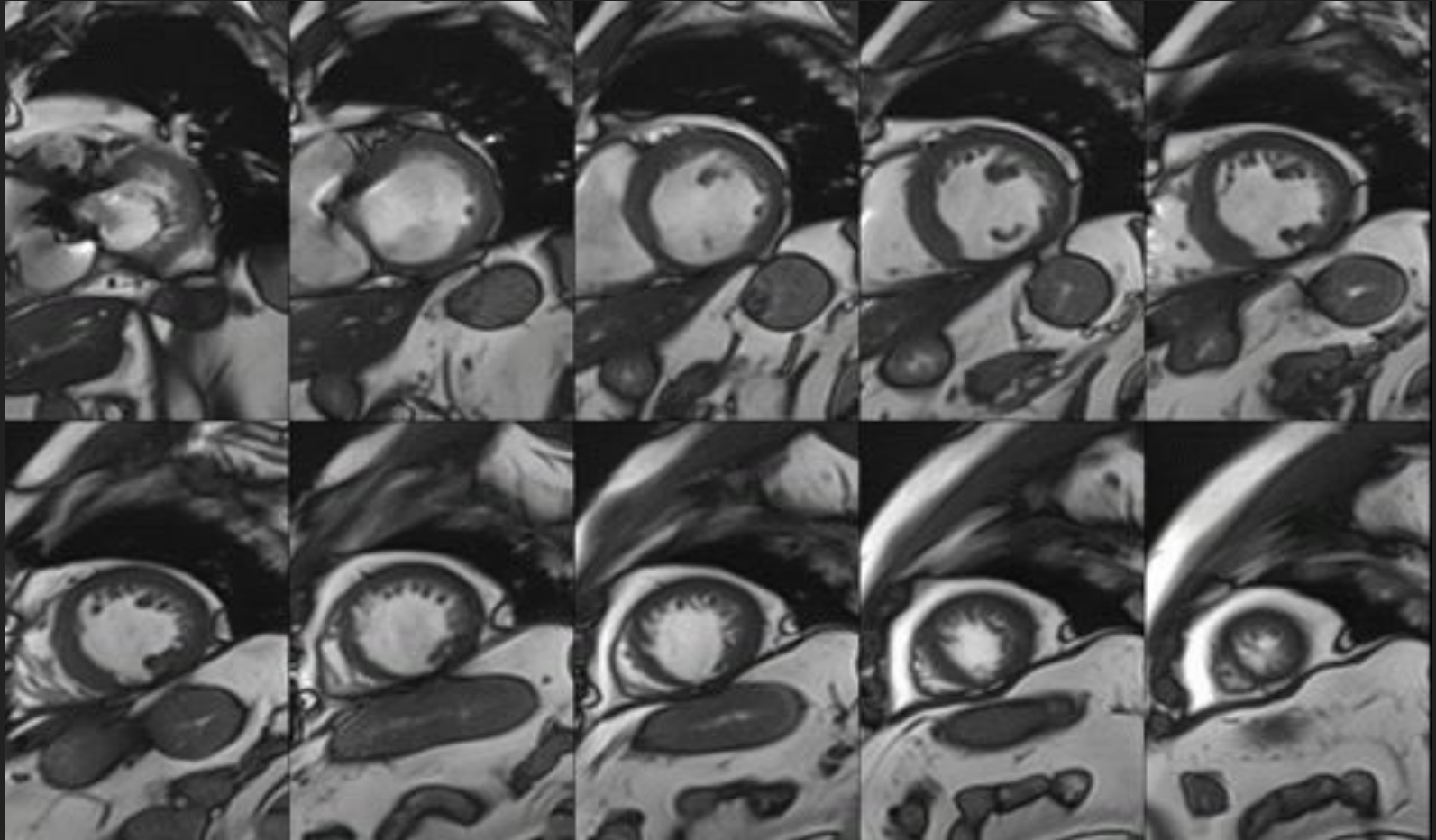

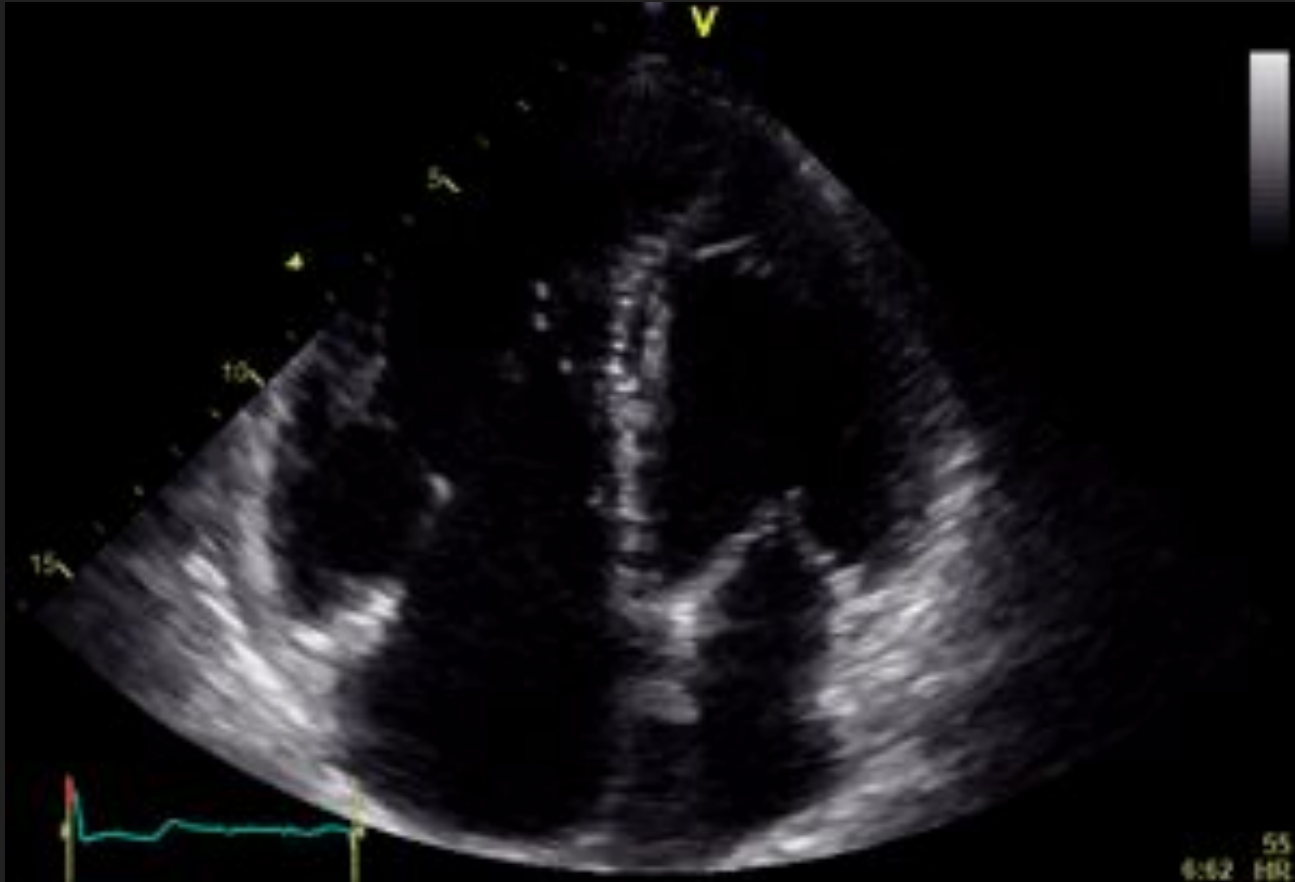

Anatomy

Lobes and Fissures

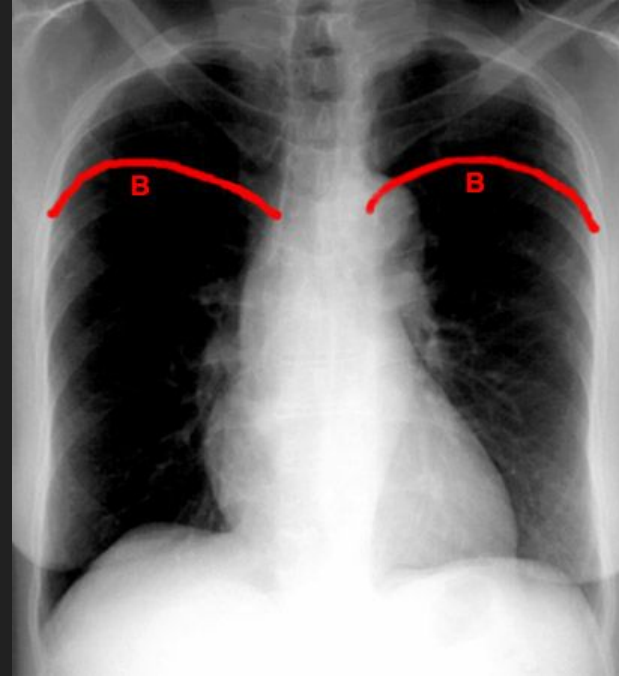
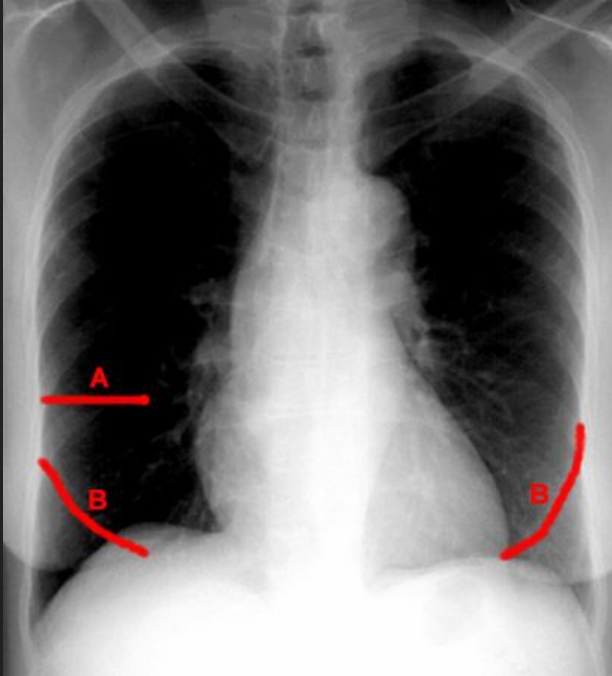

Anatomy

Lobes and Fissures



Anatomy

Mediastinum and Lungs

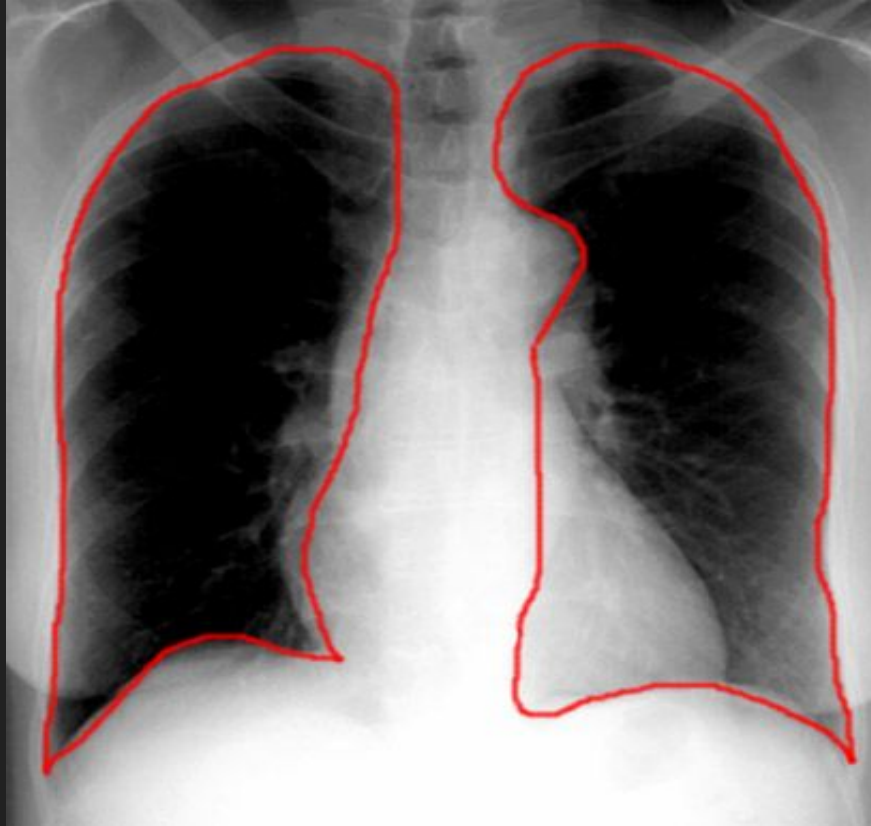



Cardiac Anatomy

Dr Majid Homiedan

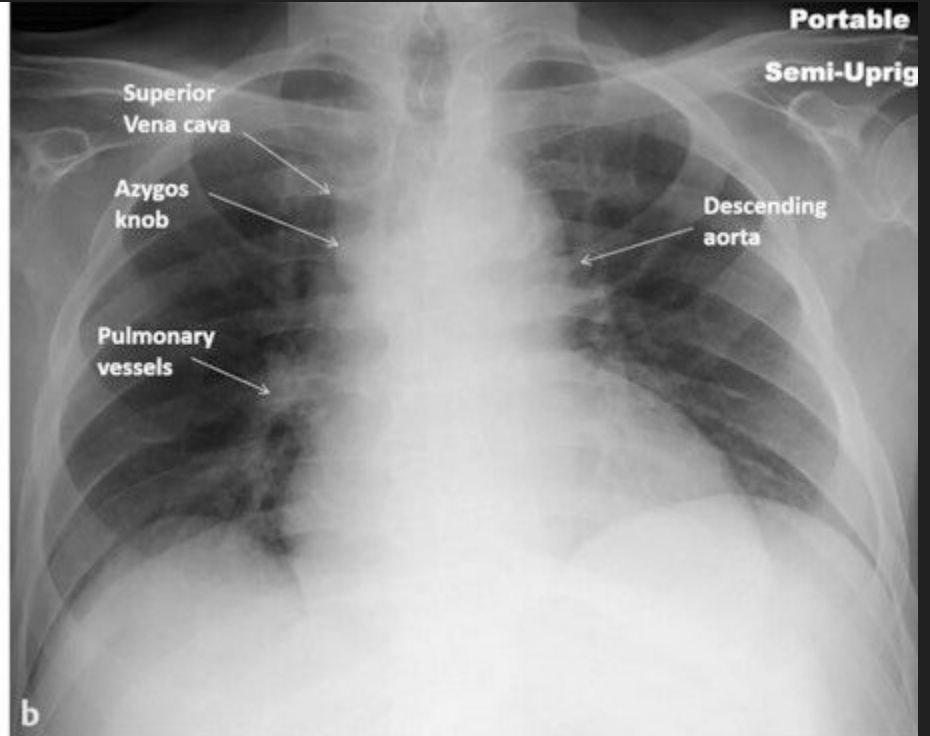
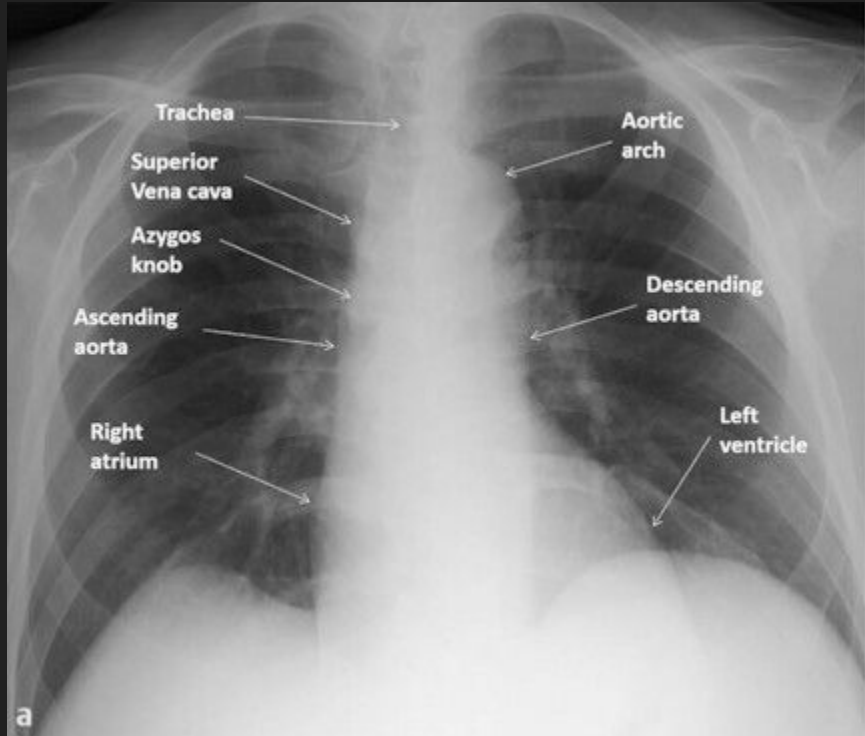

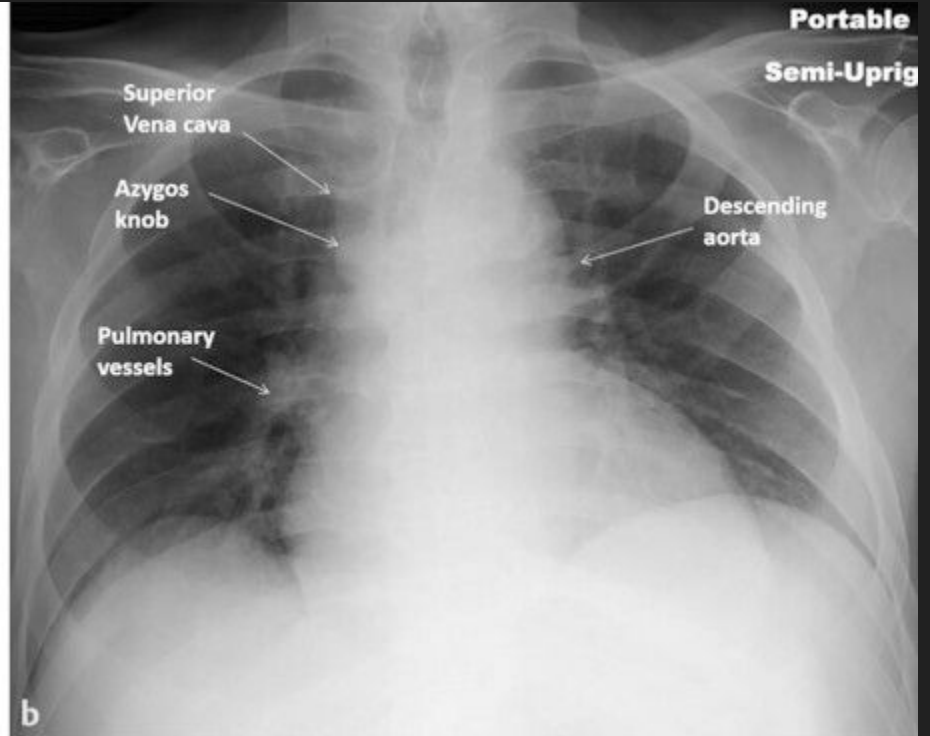
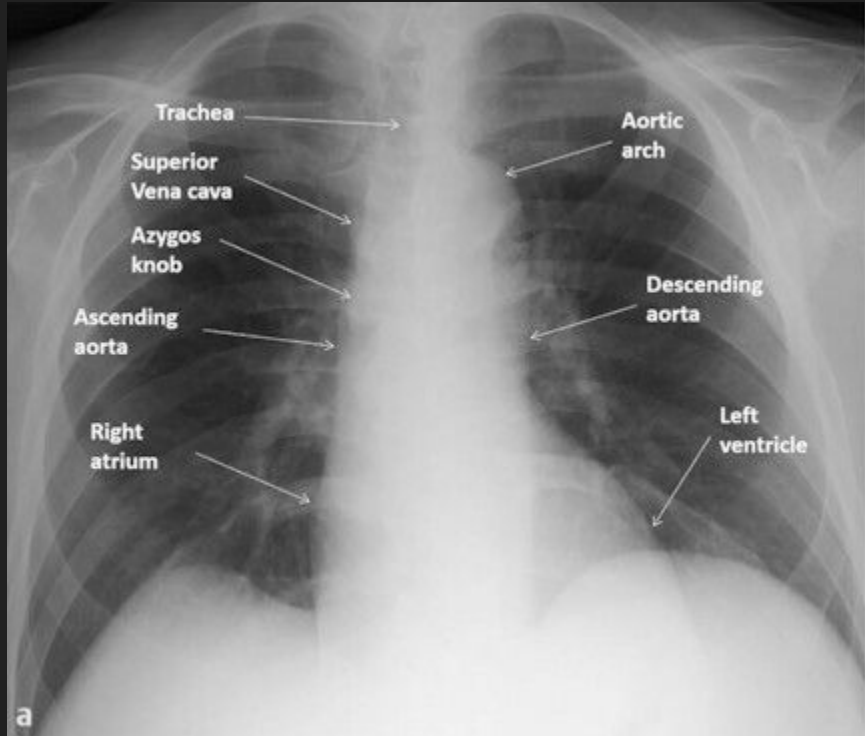

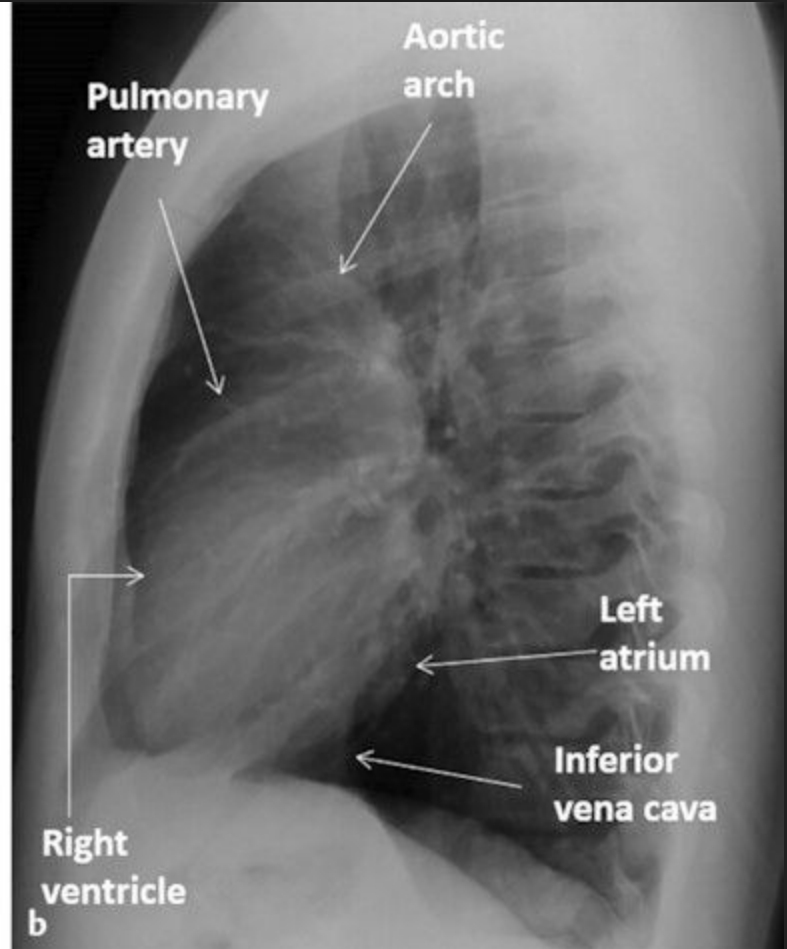
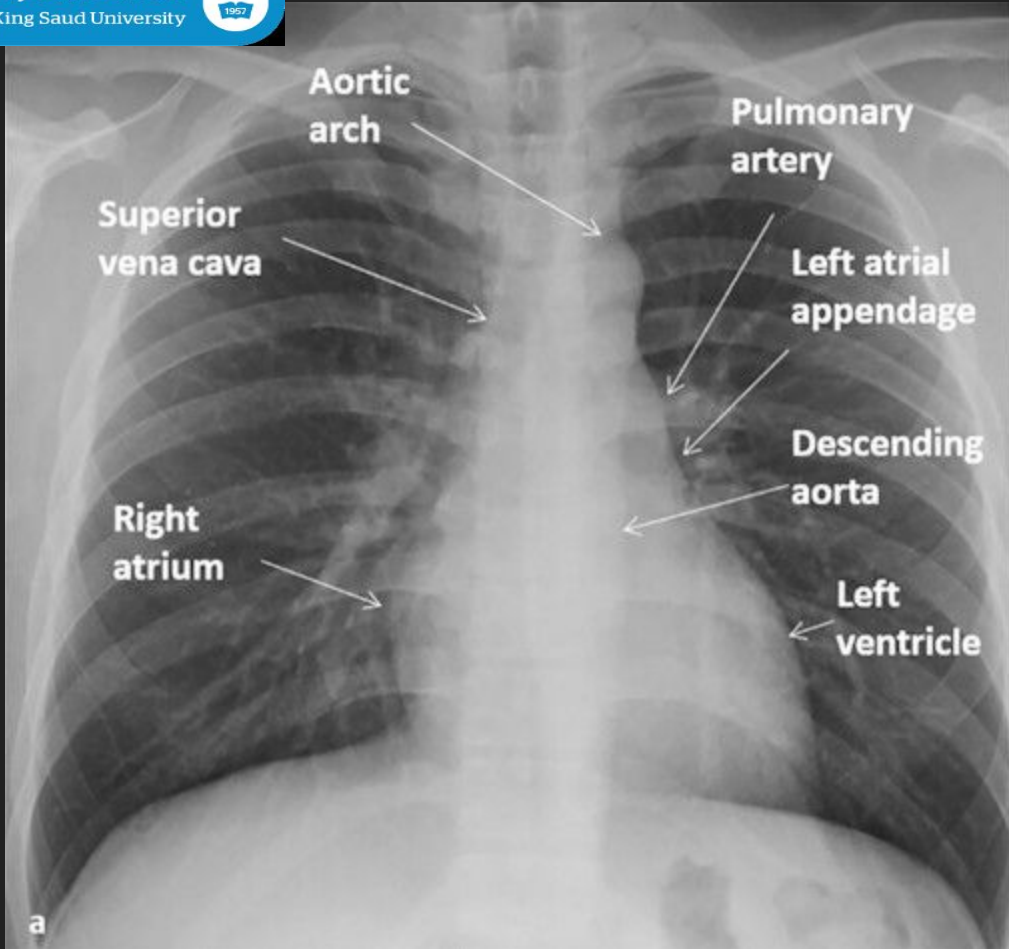

Cardiac Anatomy on Conventional Radiography

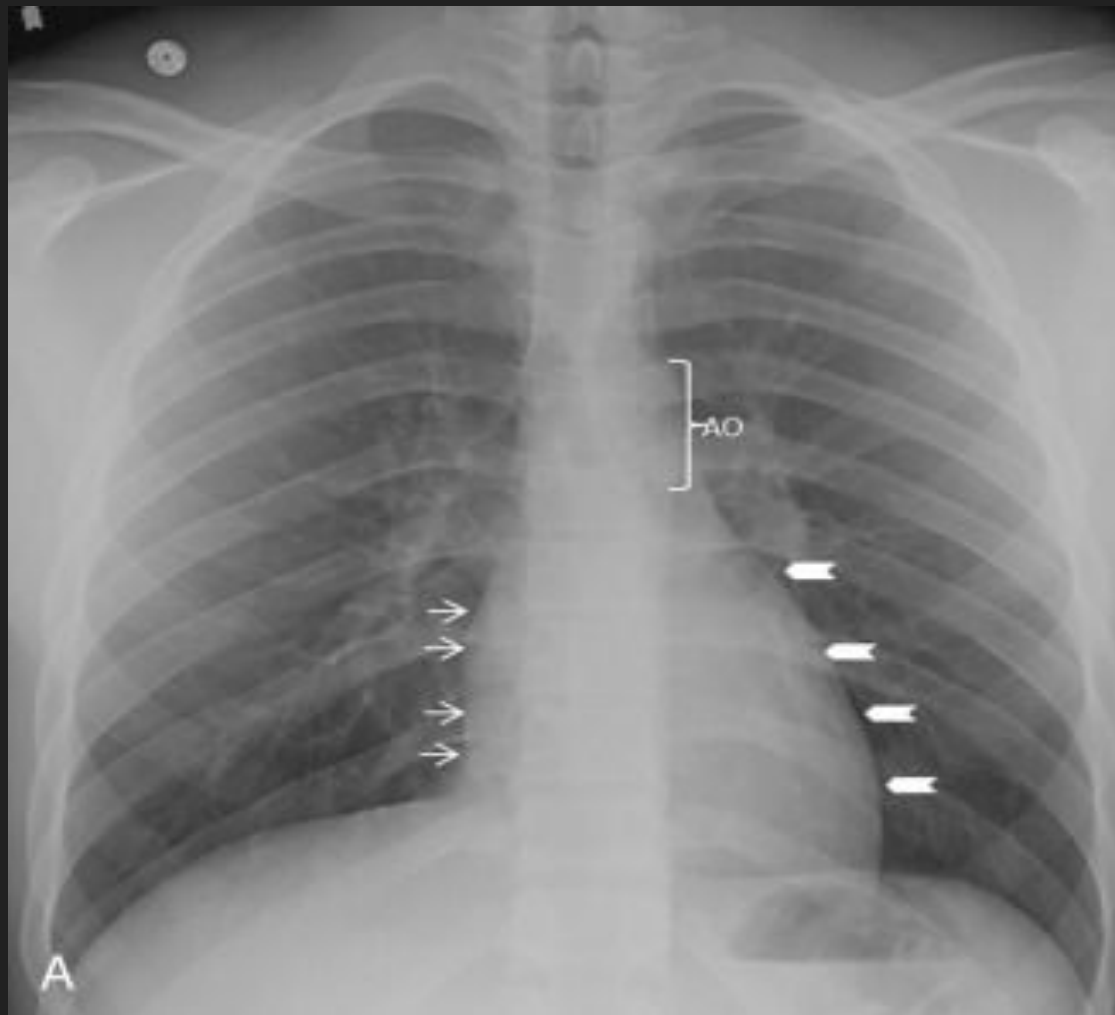

Cardiac Anatomy on Conventional Radiography

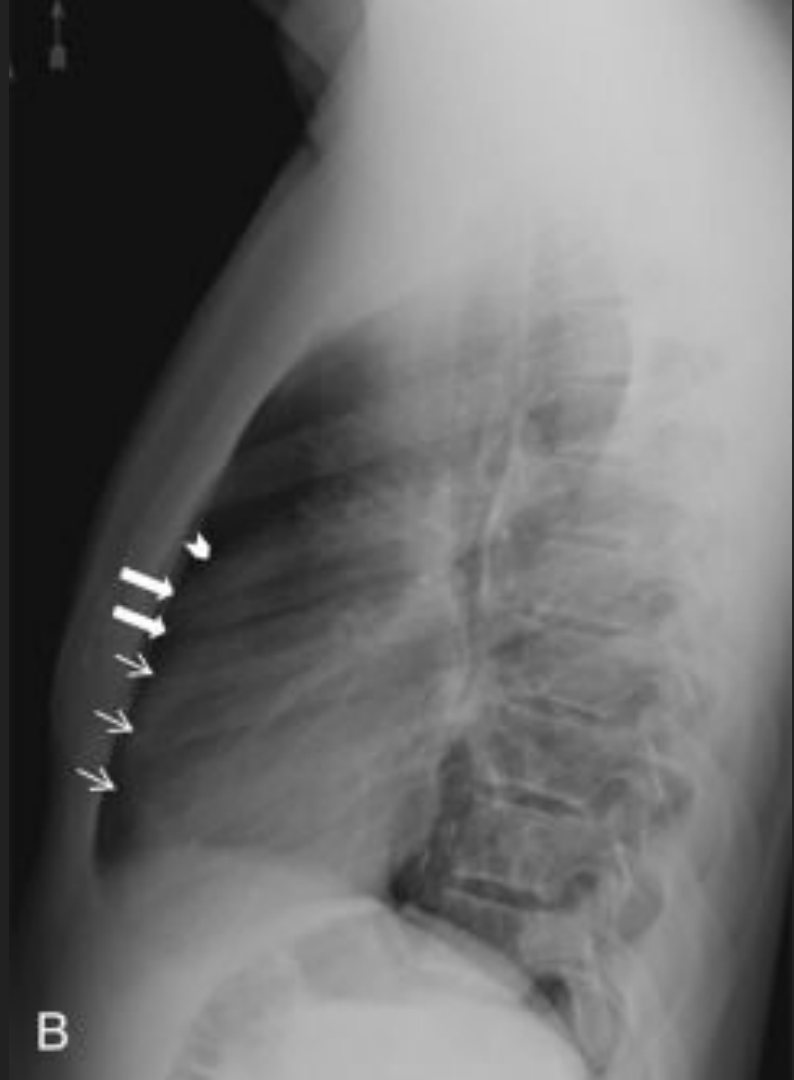

Technical Factors for Cardiac Imaging:

Electrocardiographic Gated Scan

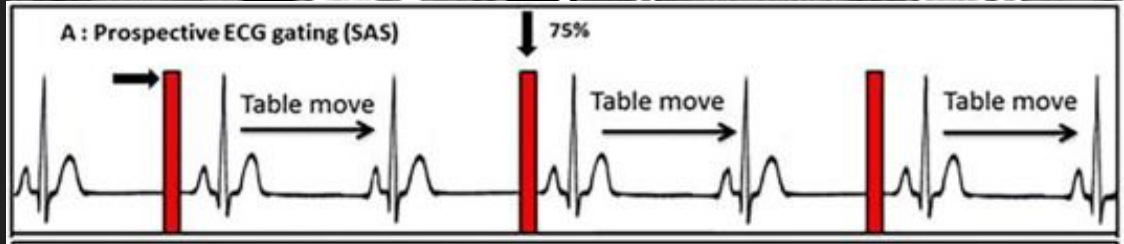
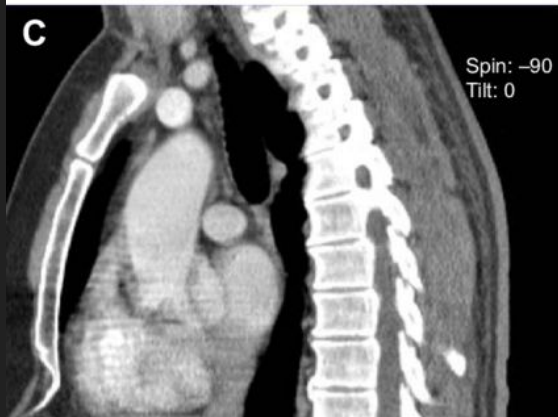
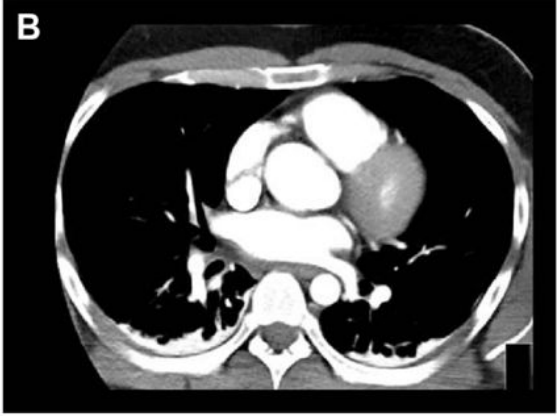

Cardiac Imaging Planes

Two-Chamber View (Paraseptal View)

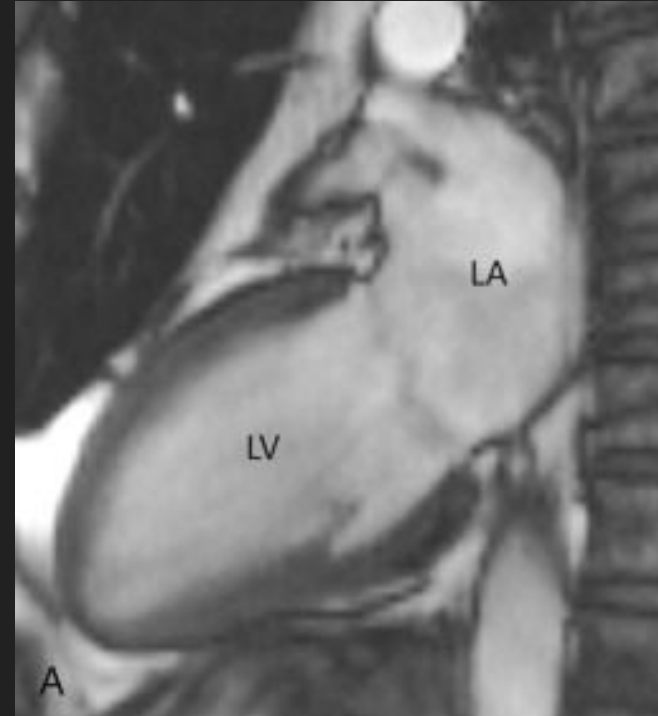

Cardiac Imaging Planes

Three-Chamber View



Cardiac Imaging Planes

Four-Chamber View

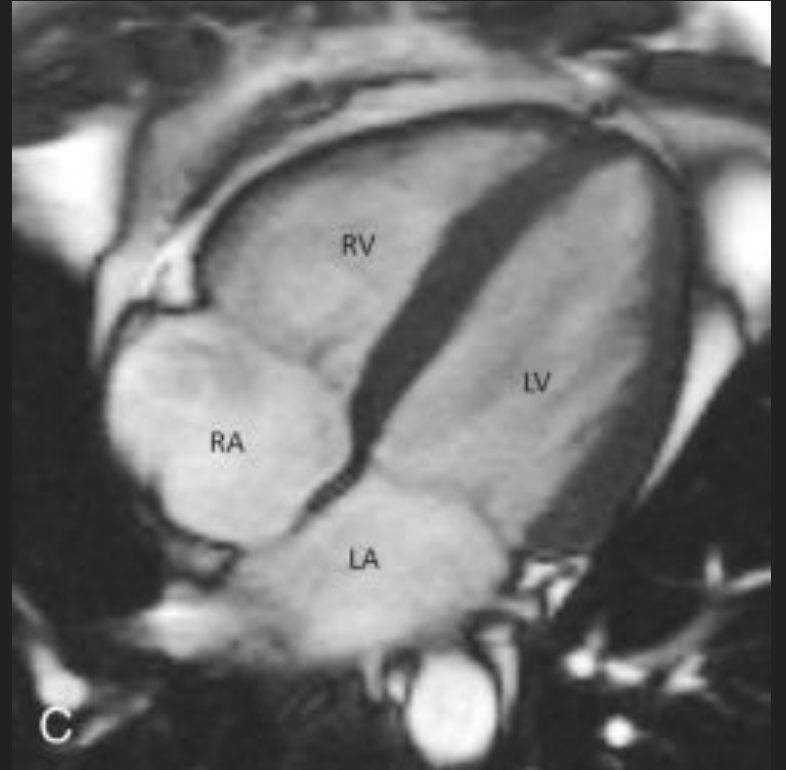

Cardiac Imaging Planes

Short-Axis Views

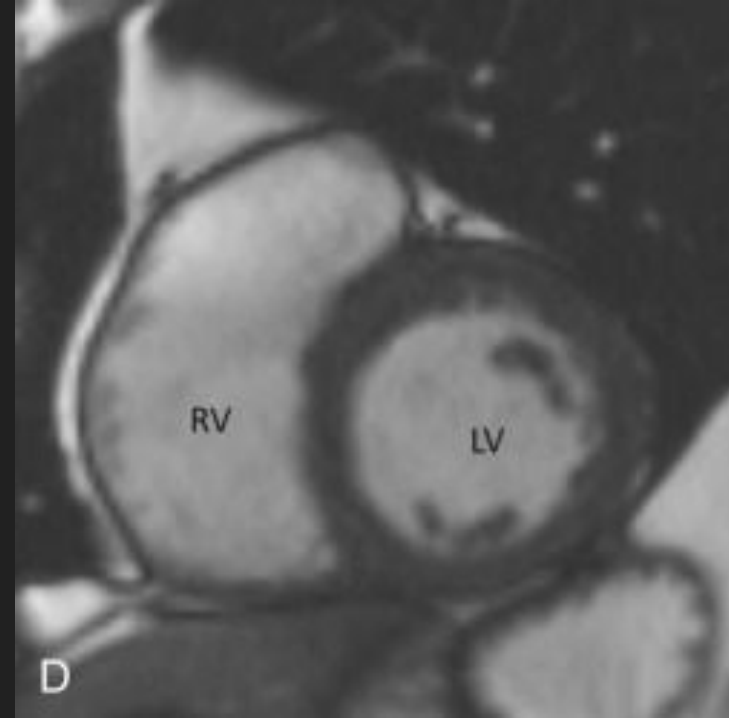

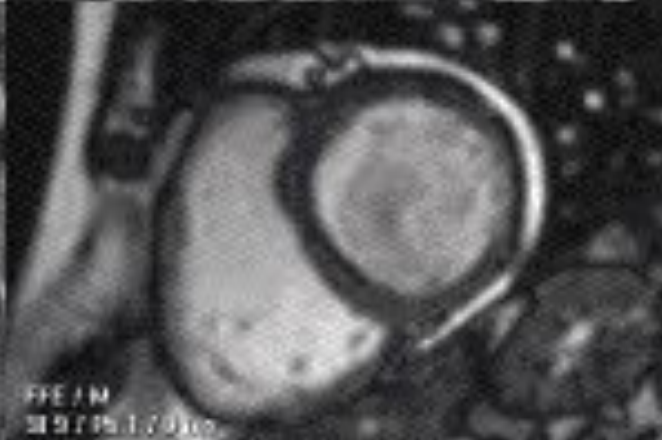
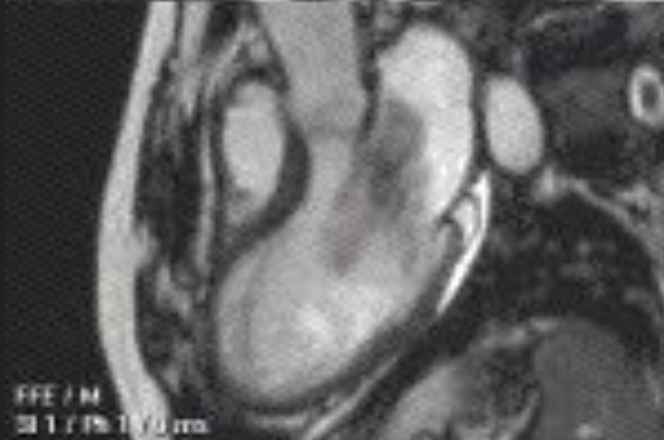

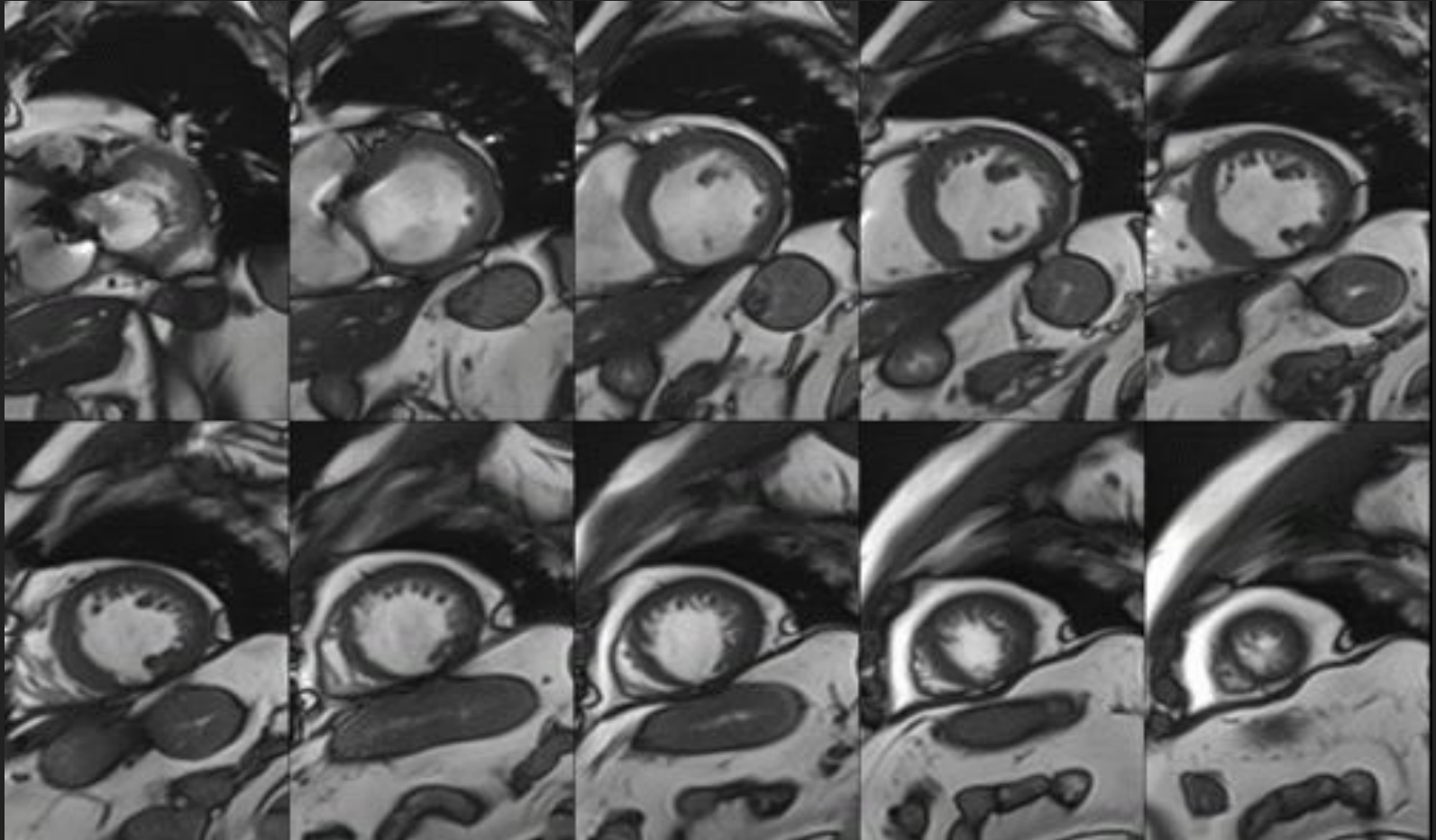

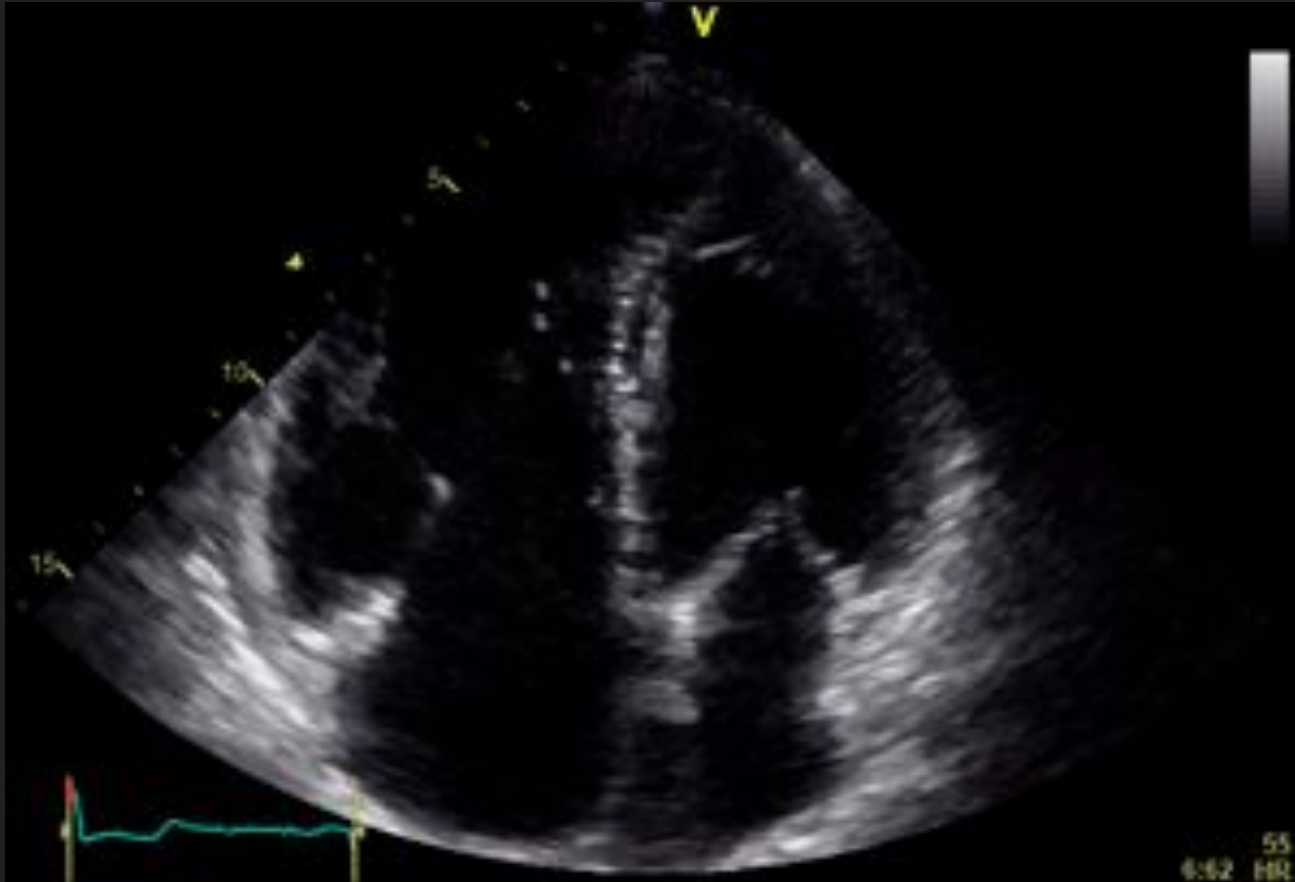

The 17-segment model

