

Interactive
CHEST IMAGING
lecture

366 COURSE

October 2021

Question ?

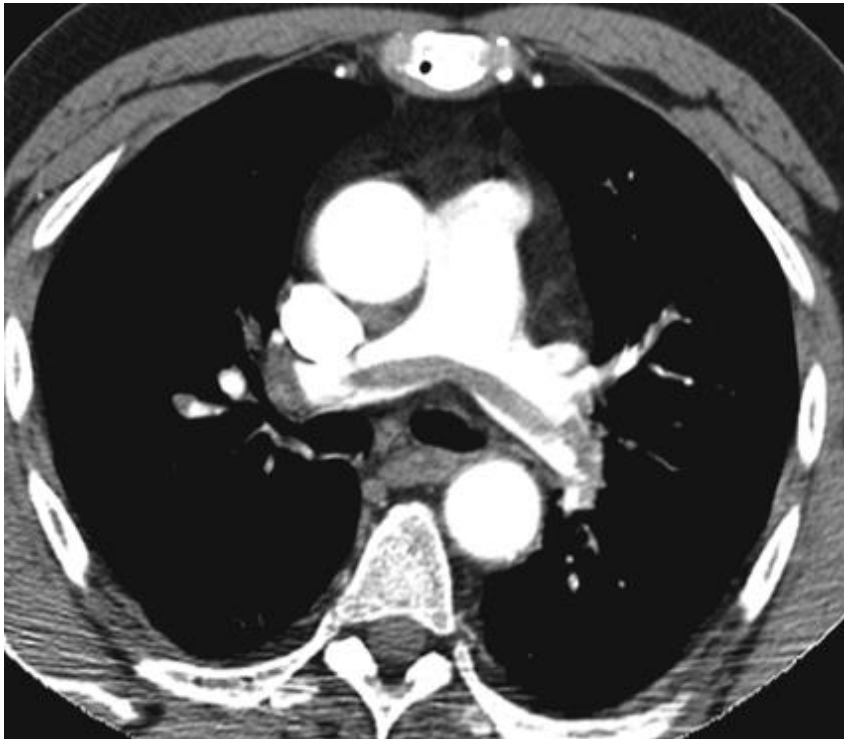

- Patient presented to ER with acute chest pain and SOB
- Past history of pelvic fracture with hospital admission for 5 weeks.
- **Answer the following question by selecting the SINGLE BEST ANSWER**

1. -----
2. ----- **X**
3. -----
4. -----

Answer ?

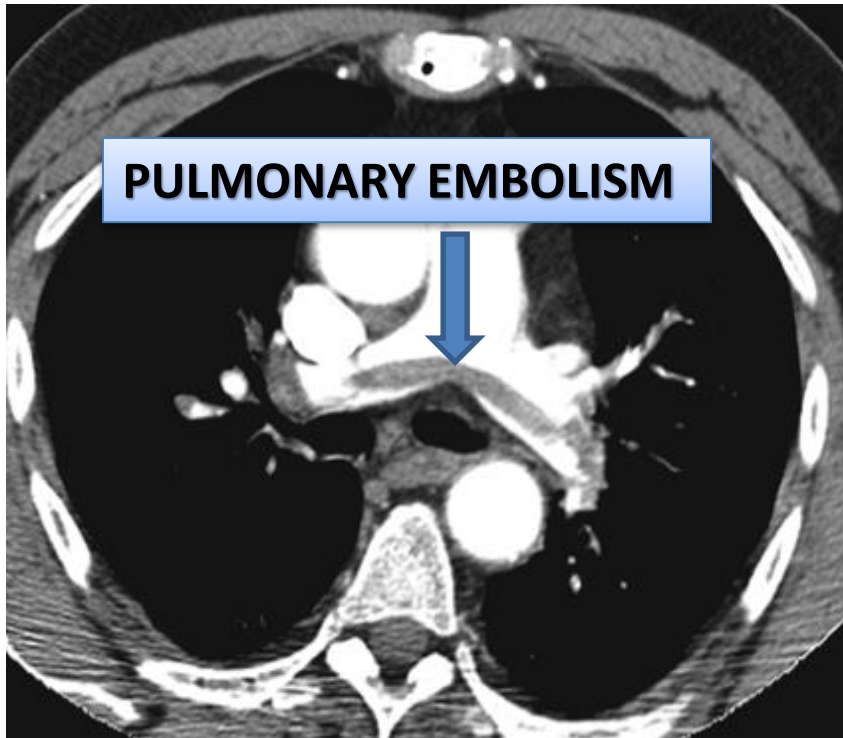

- Patient presented to ER with acute chest pain and SOB
- Past history of pelvic fracture with hospital admission for 5 weeks.

Q-SINGLE BEST ANSWER

1. -----
2. CTA showing PULMONARY EMBOLISM **X**
3. -----
4. -----

Anatomy

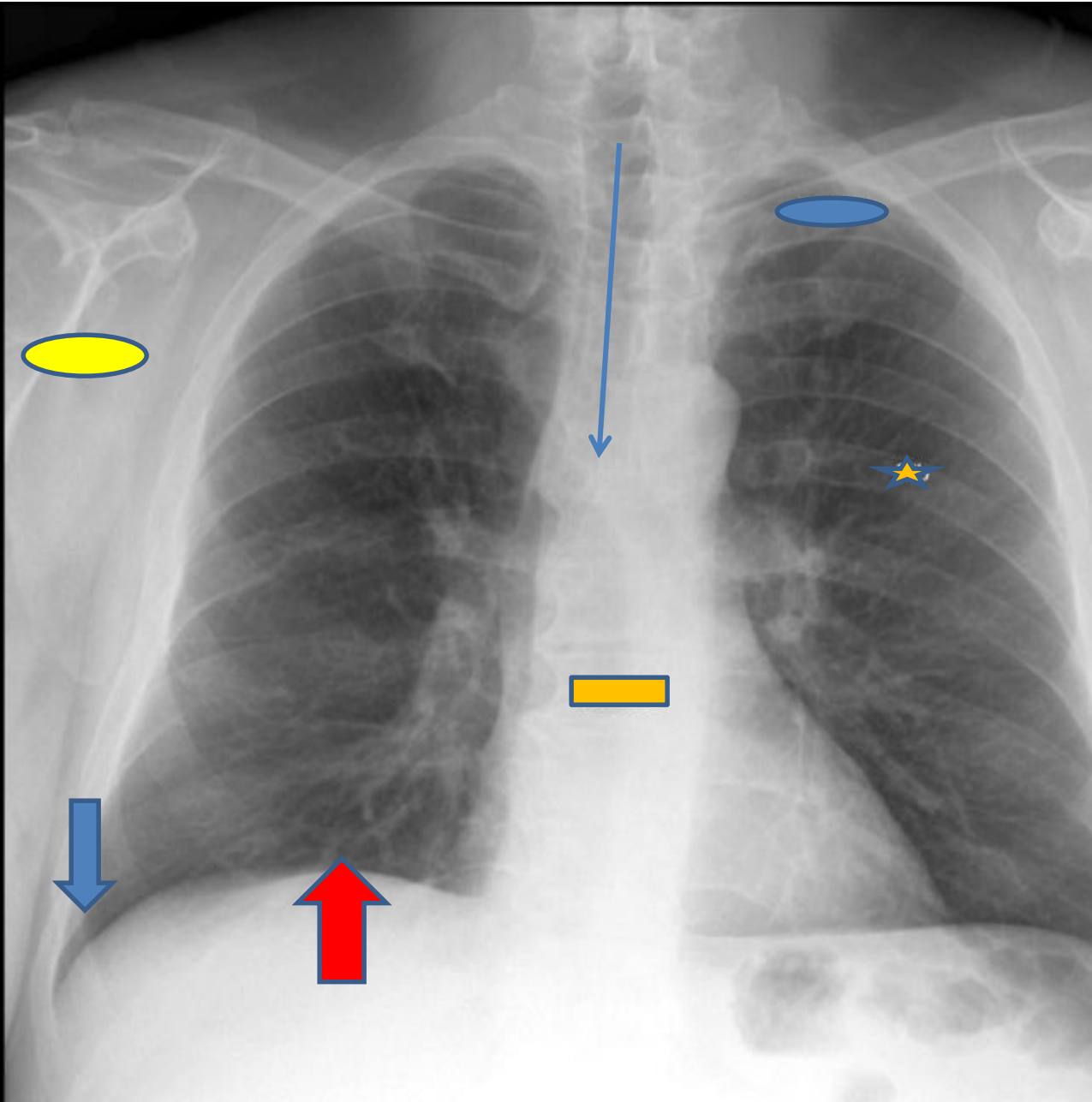

Anatomy

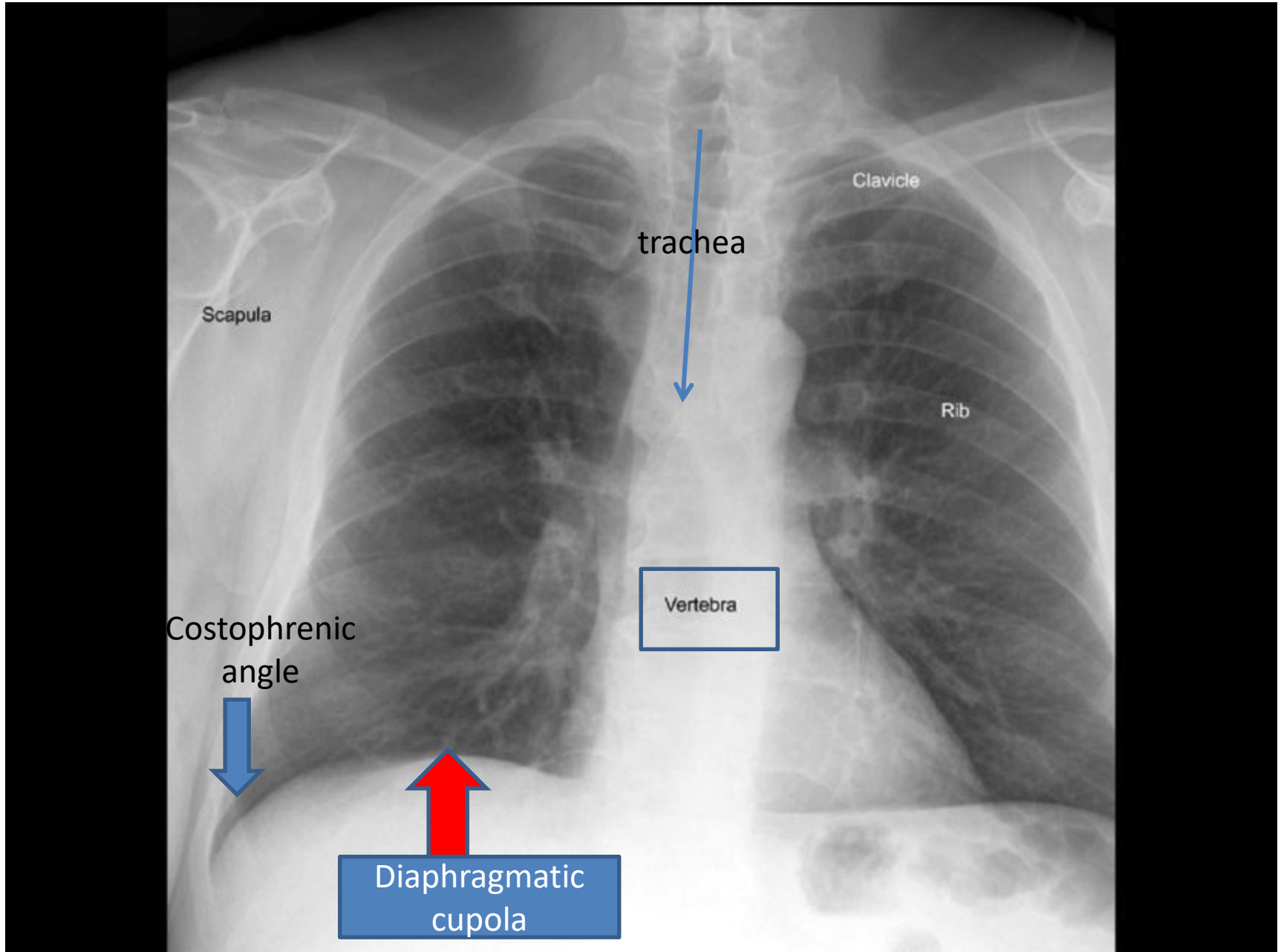

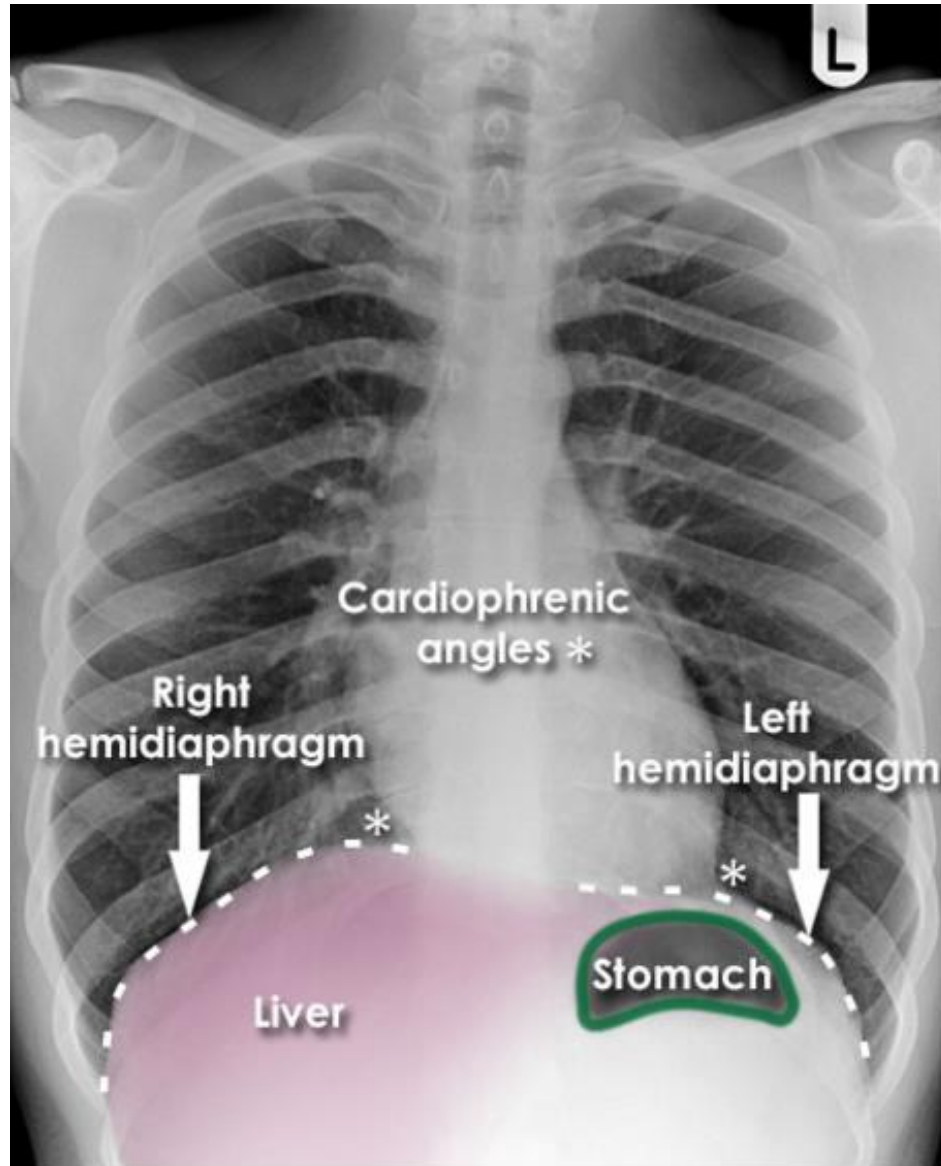

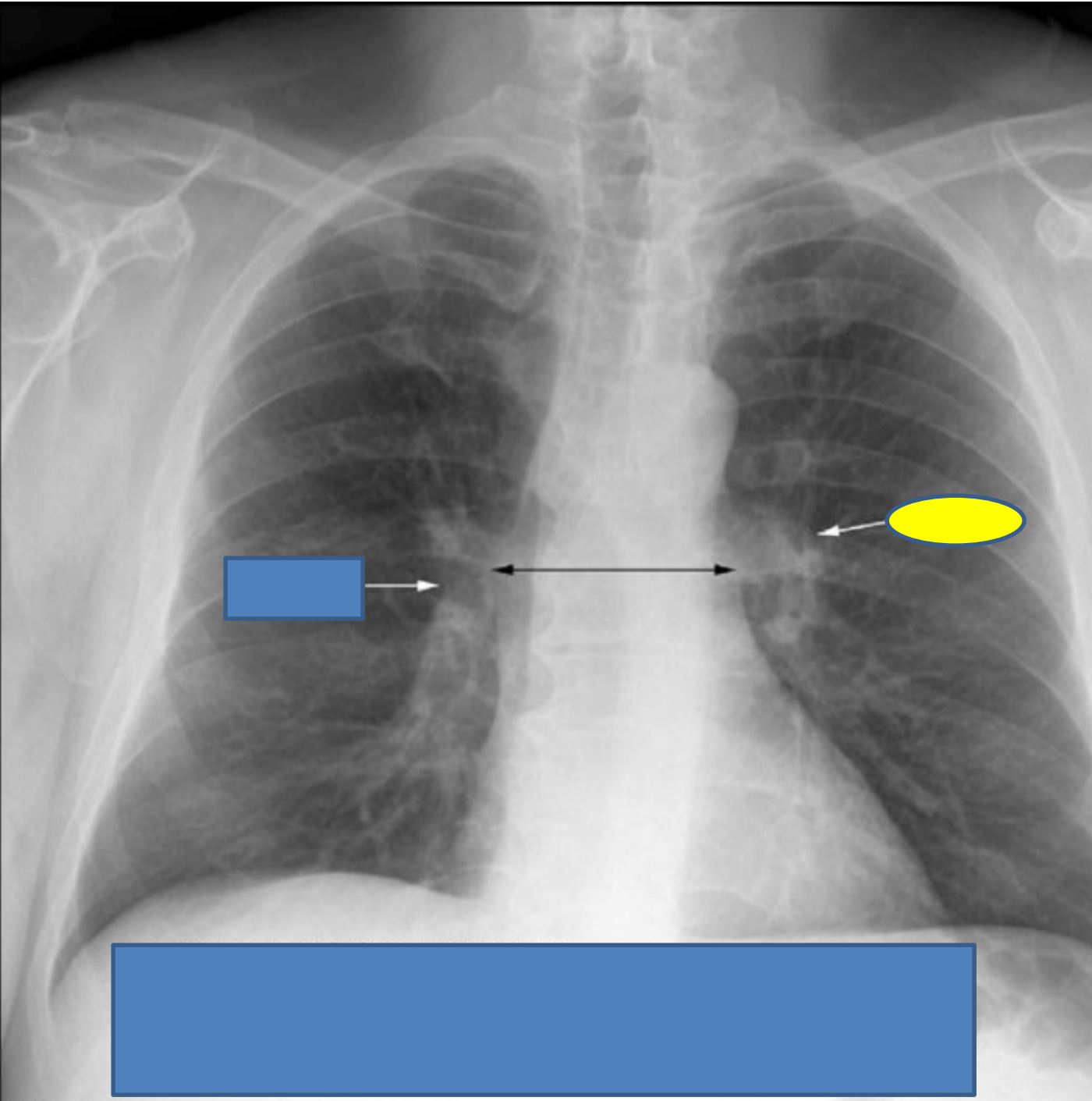

Hilum

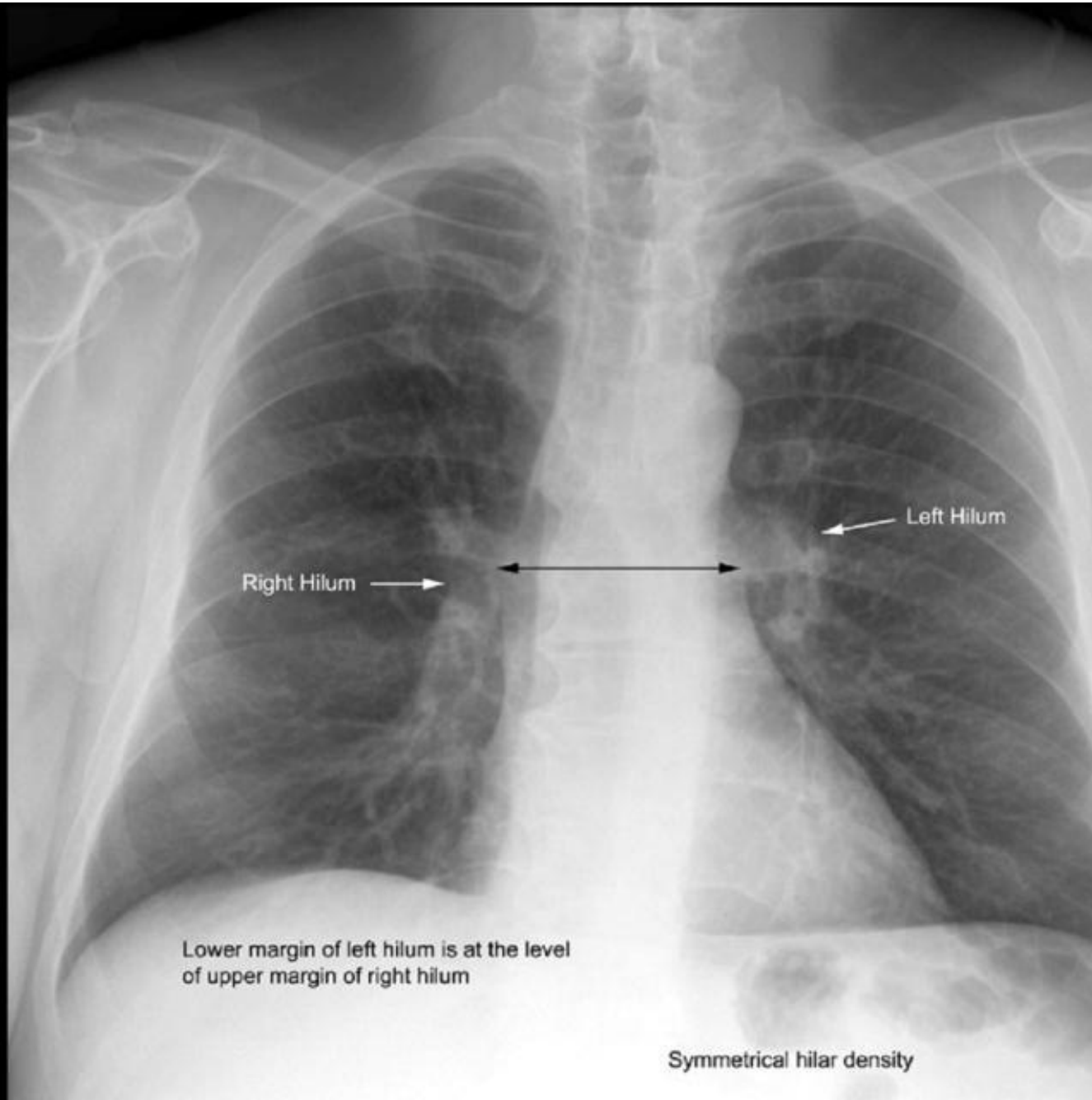

COUNTING RIBS

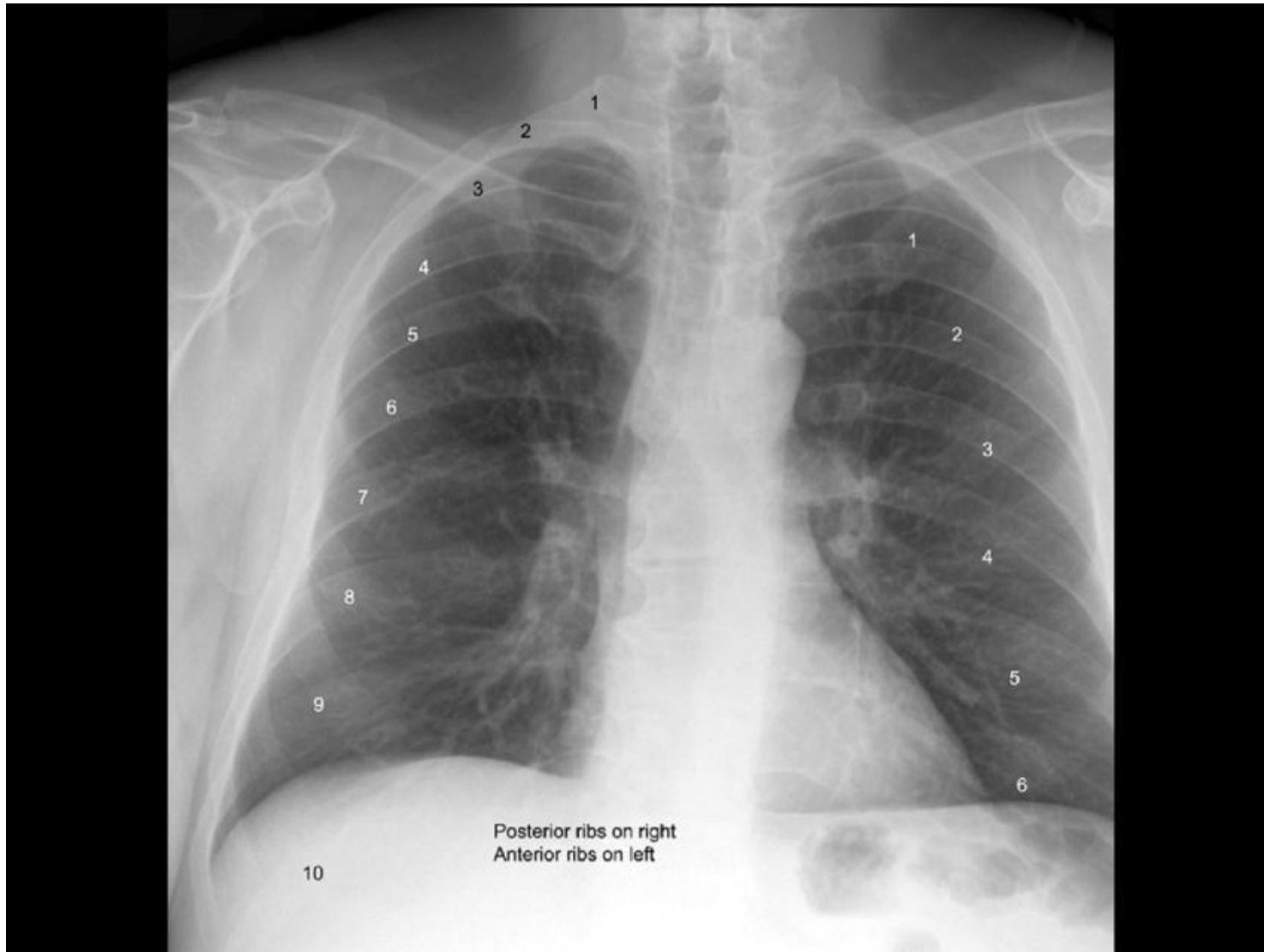

Radiological Anatomy of the Chest

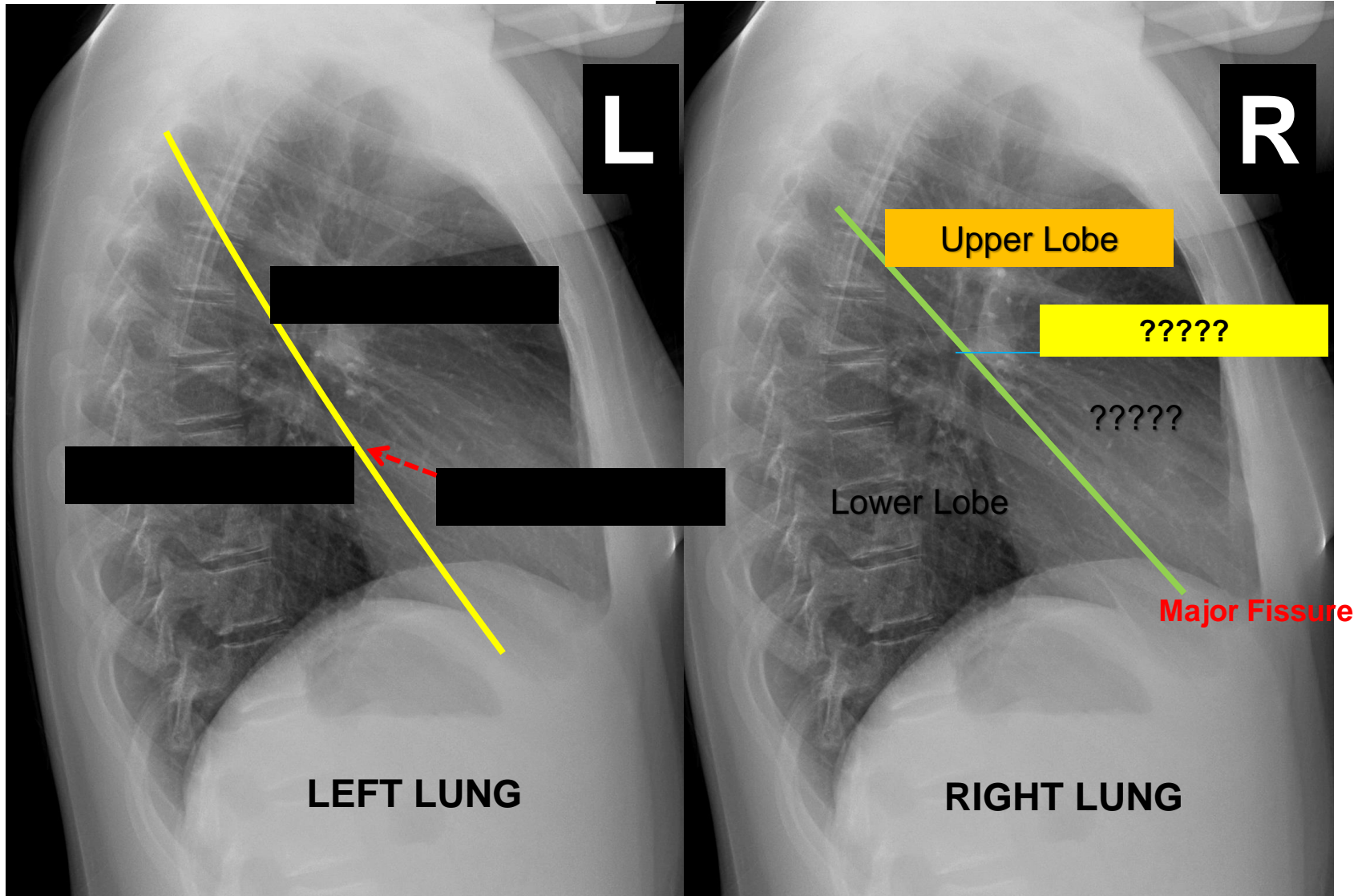

Radiological Anatomy of the Chest

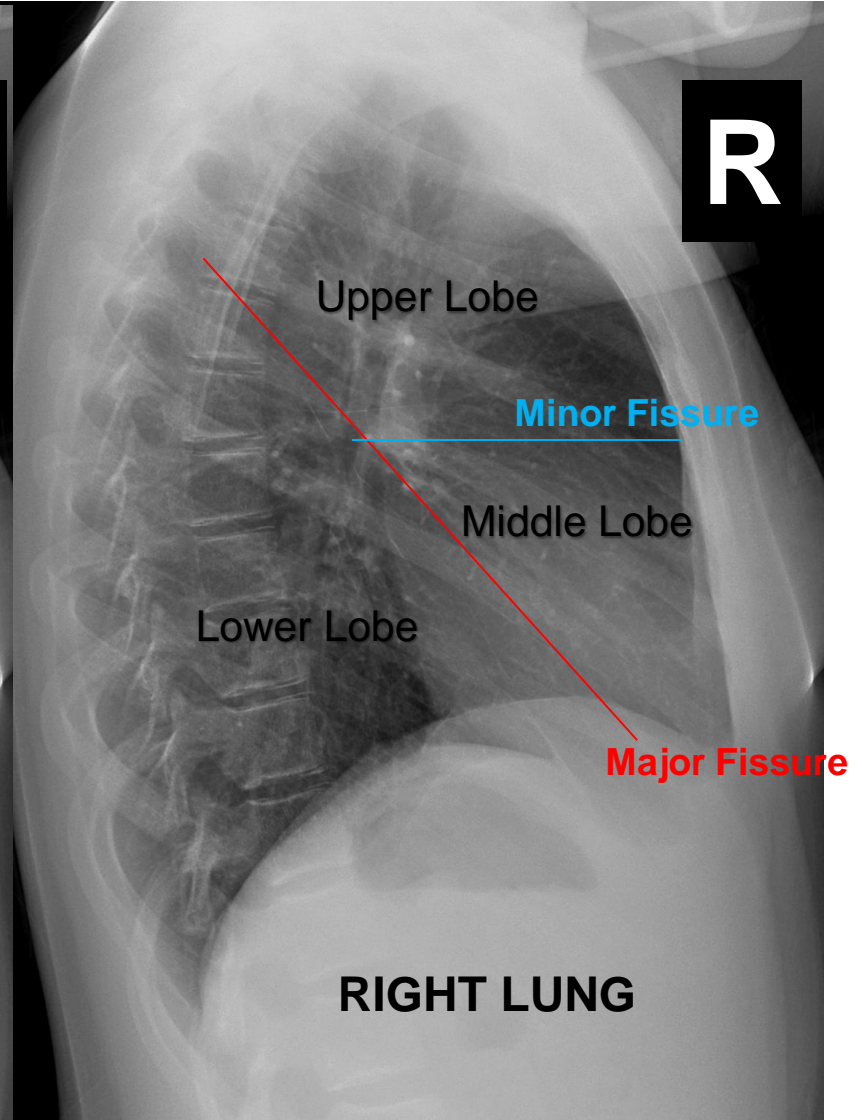
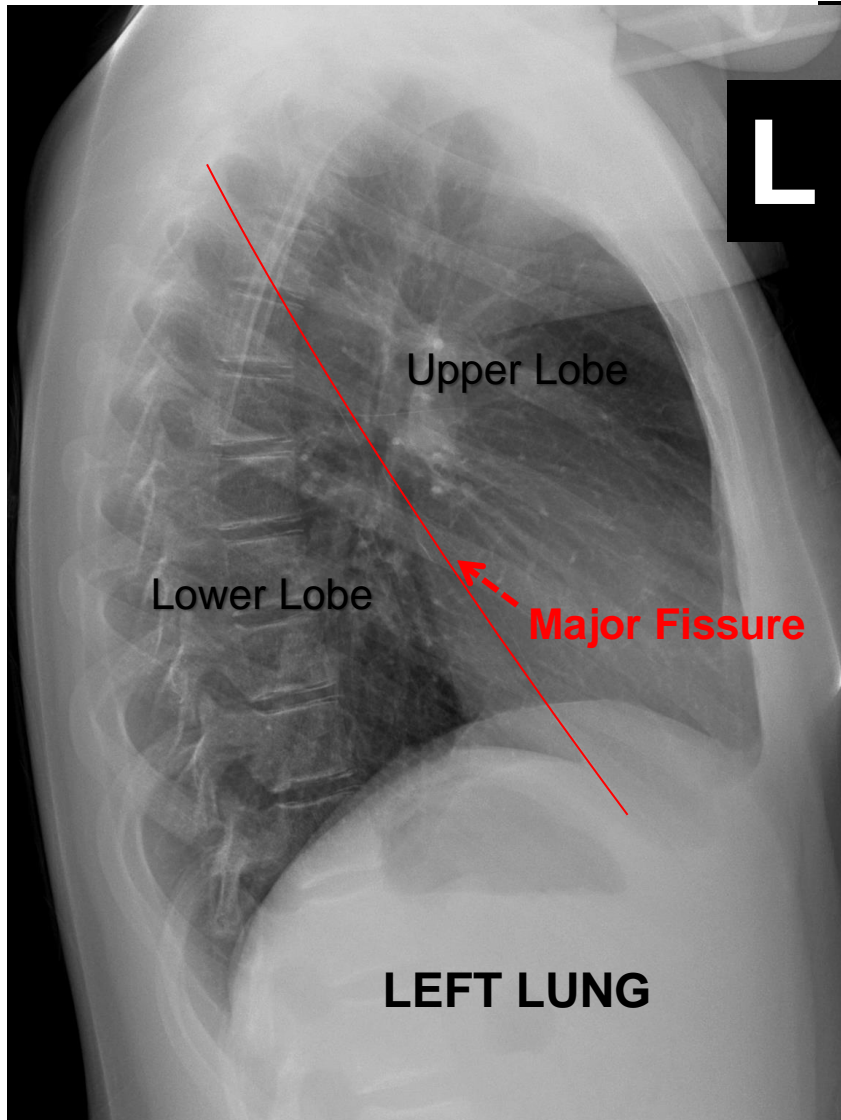

EXAM?
NORMAL/ABNORMAL?

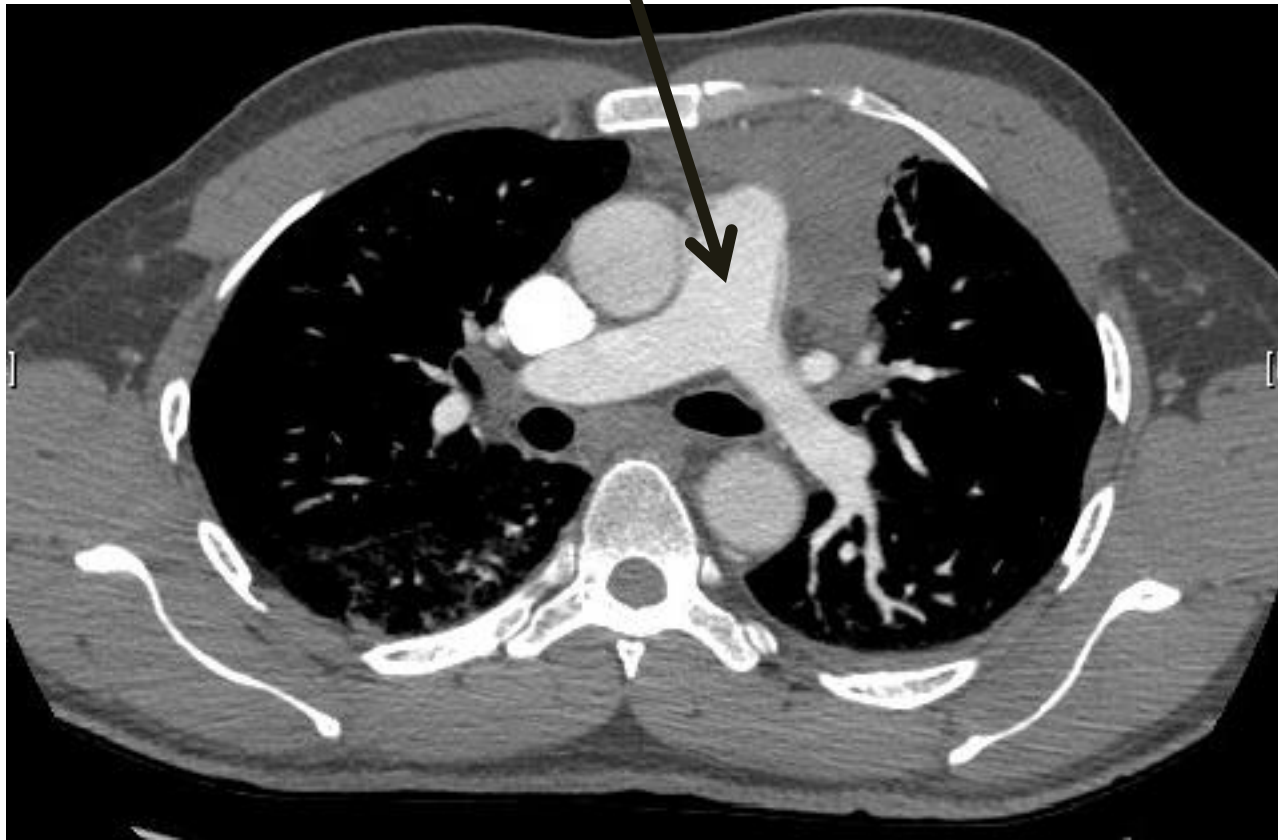

1-EXAM
2-SIGN?
3-DIAGNOSIS?

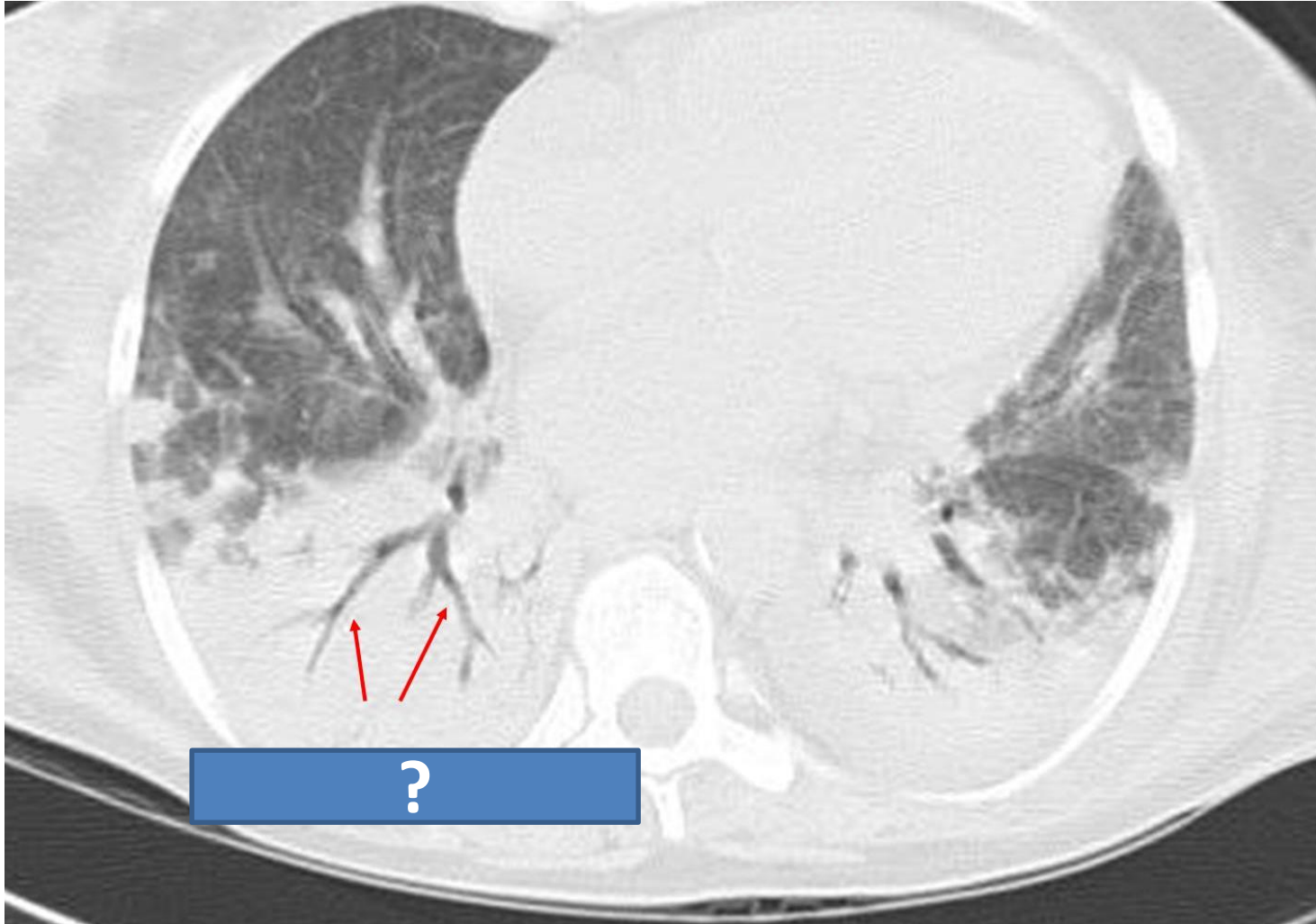

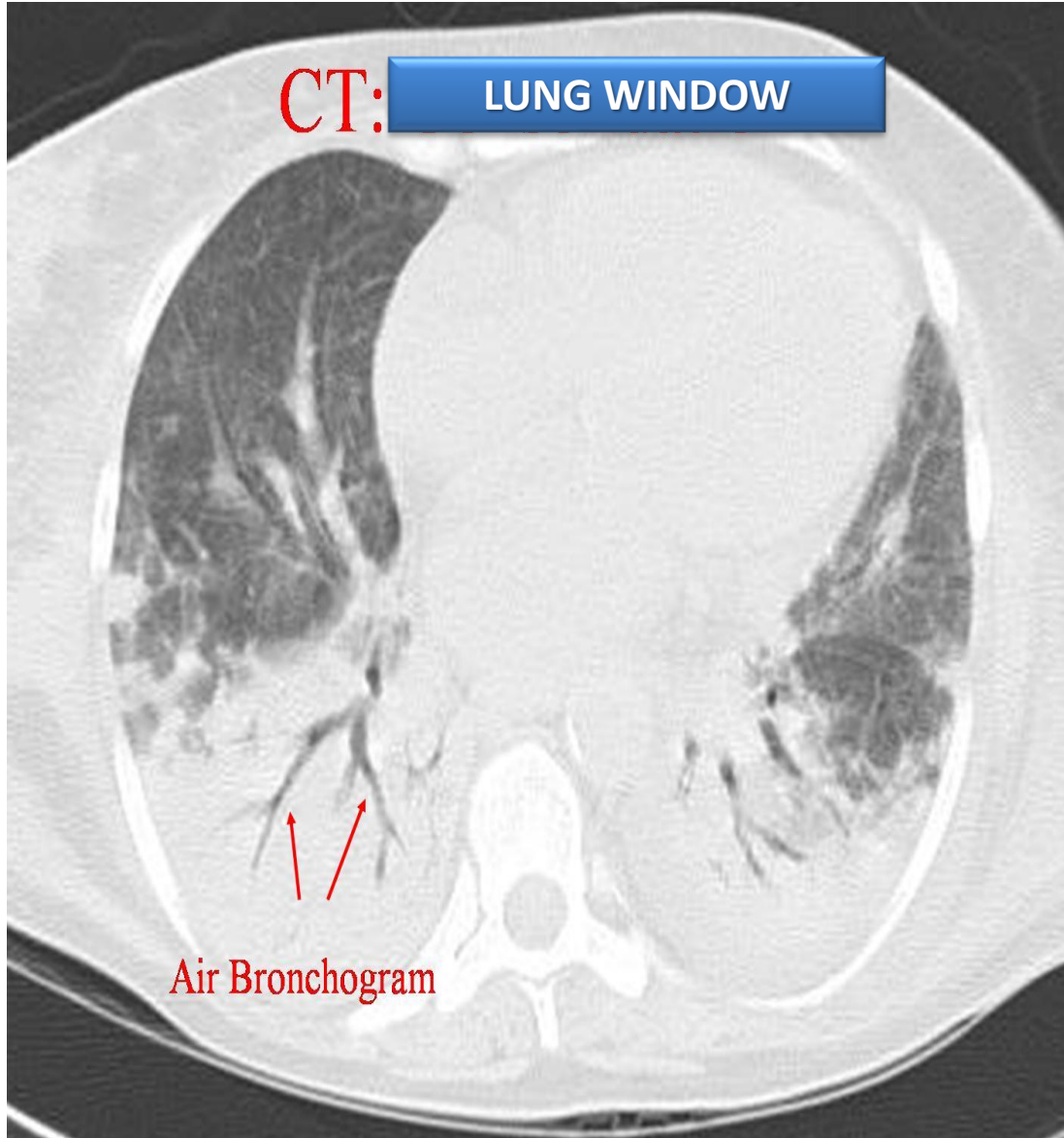

Consolidation

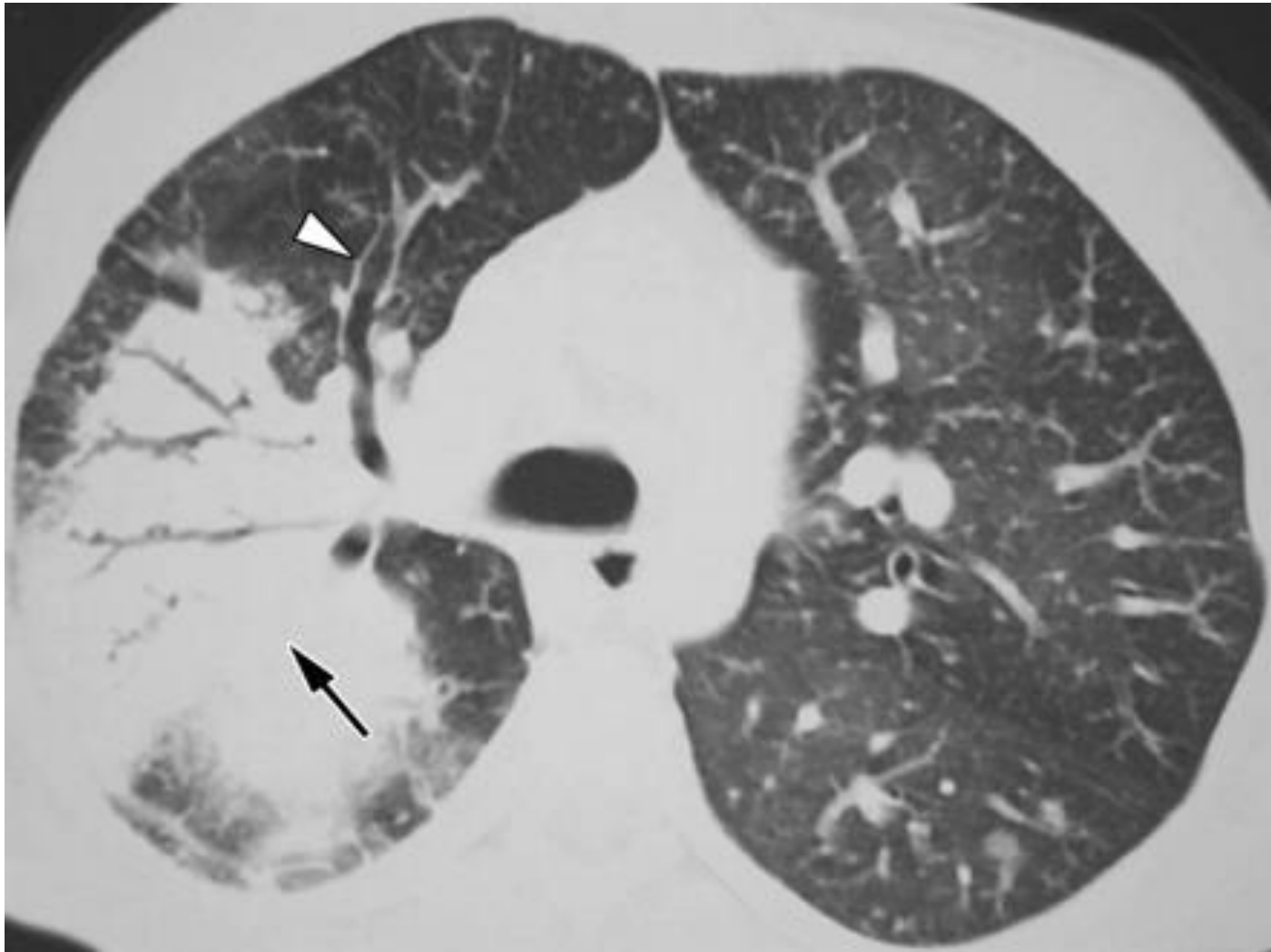

1-EXAM
2-SIGN?
3-DIAGNOSIS?

MASS OR INFILTRATION



ATELECTASIS Vs PNEUMONIA

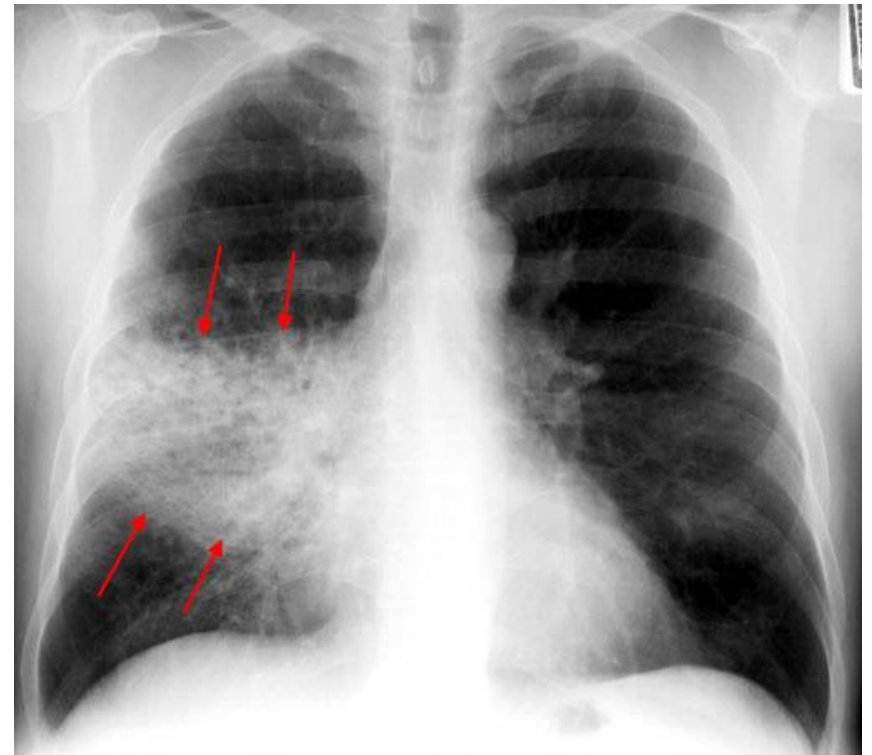
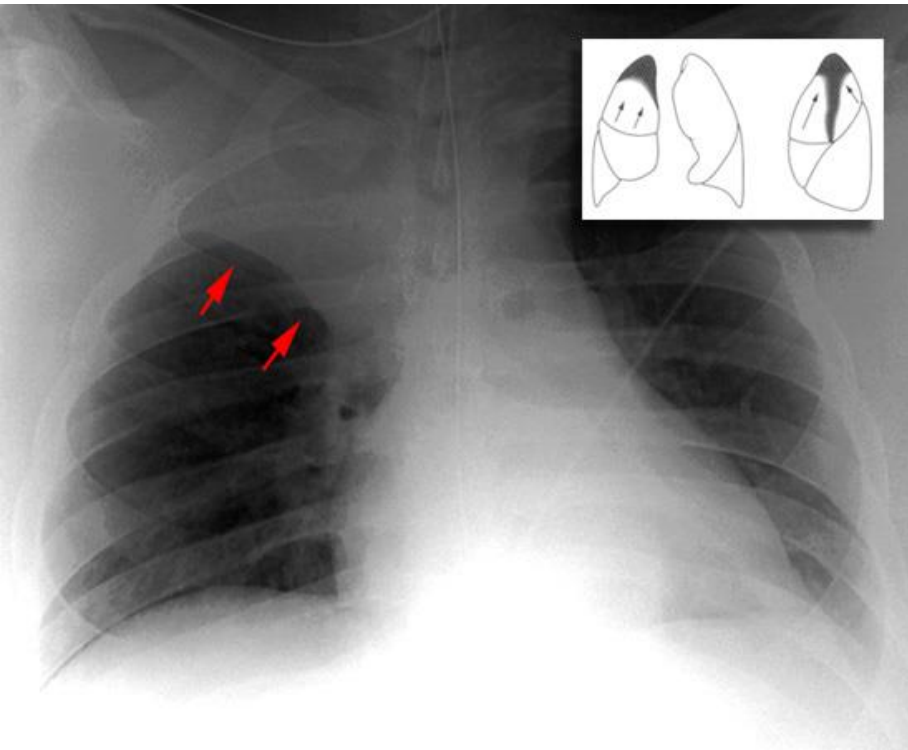

Right ????? lobe ??????



DIAGNOSIS



- 37 YEARS OLD PATIENT WITH SOB AND FEVER.

MASS OR INFILTRATION ?

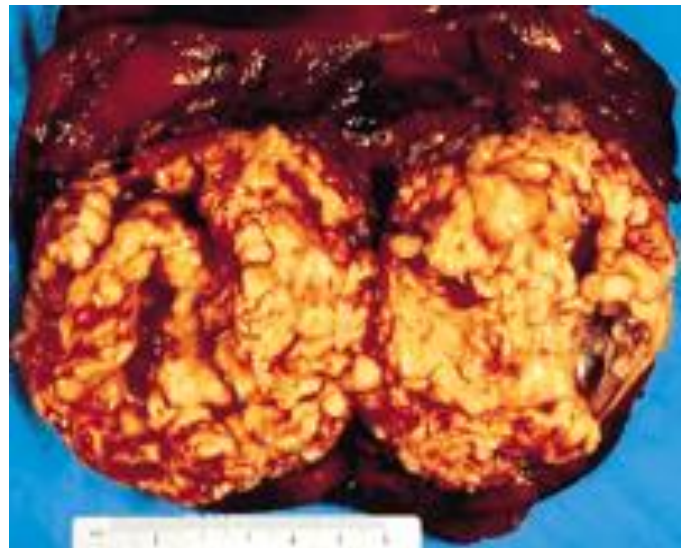
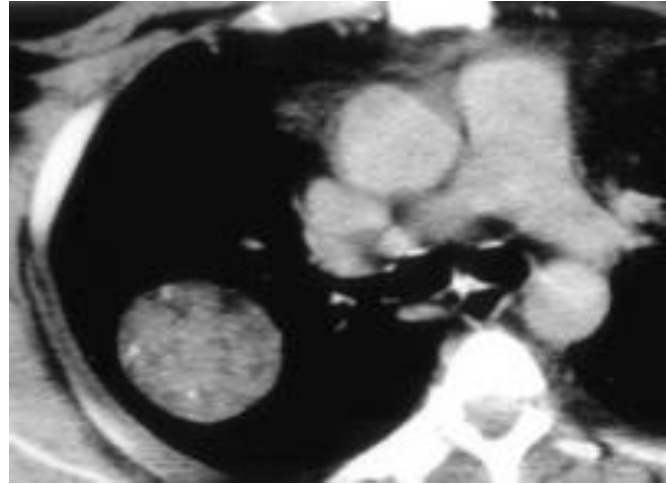

Neoplastic: MASS

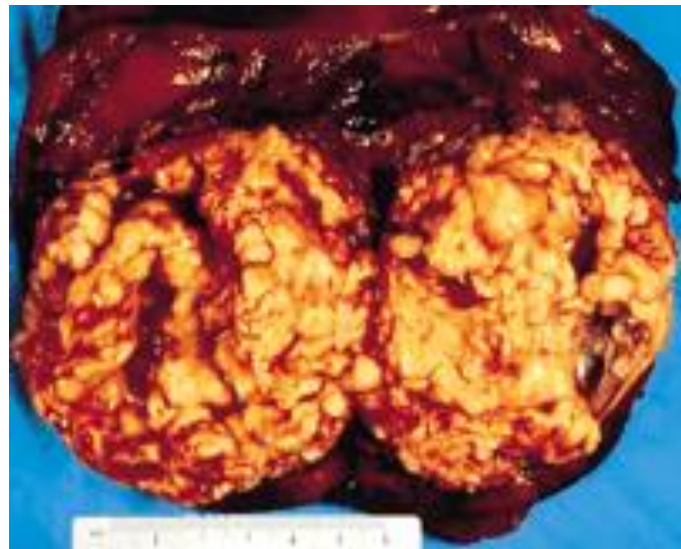
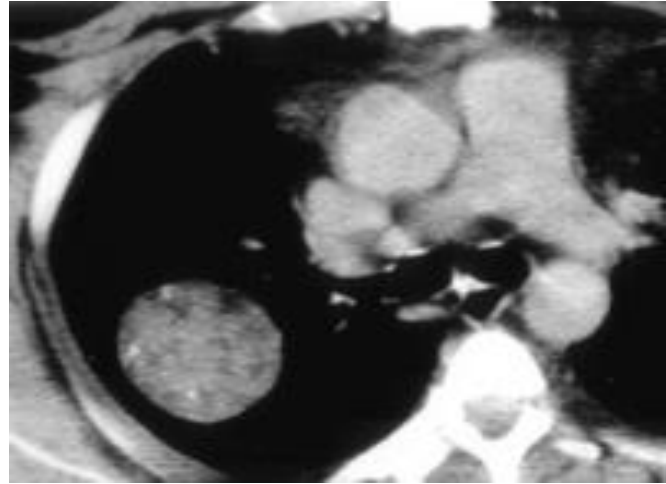

MASS OR INFILTRATION ? STEPS

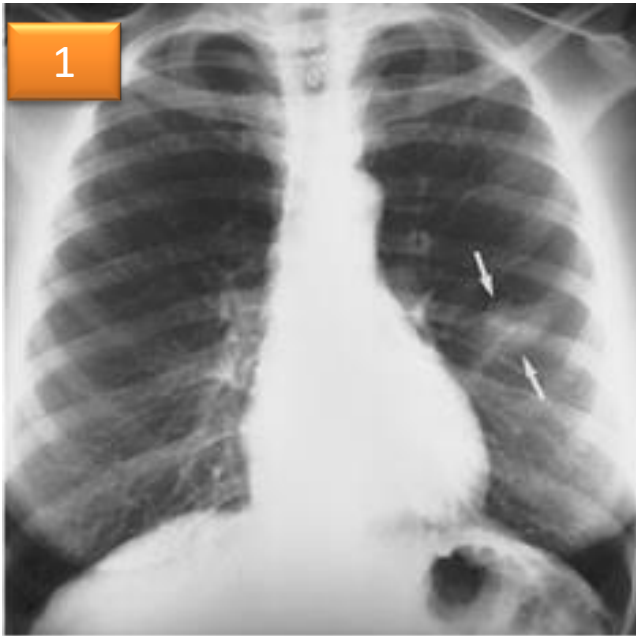

← ---?--- WINDOW

MASS OR INFILTRATION?

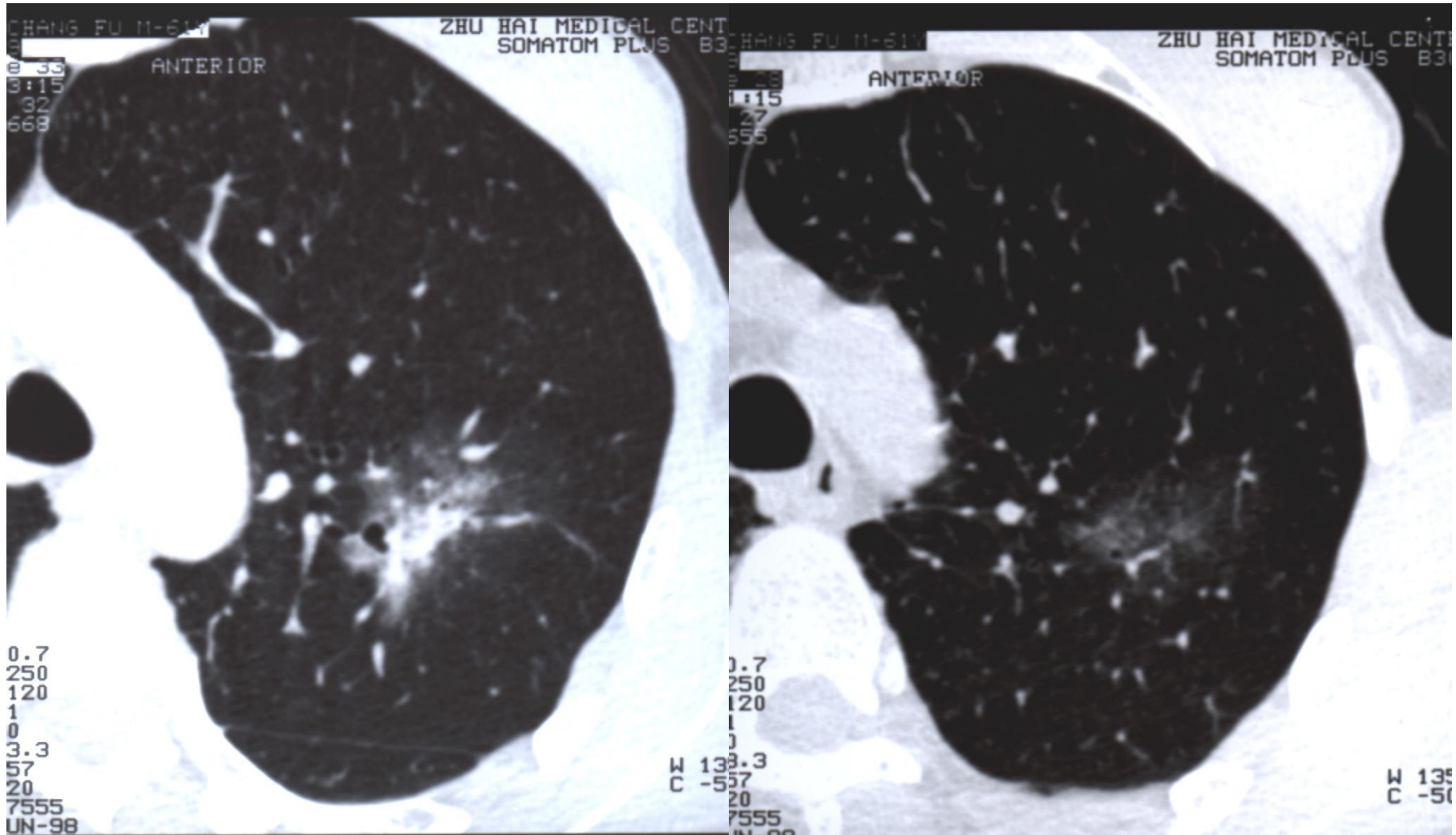

EXAM?

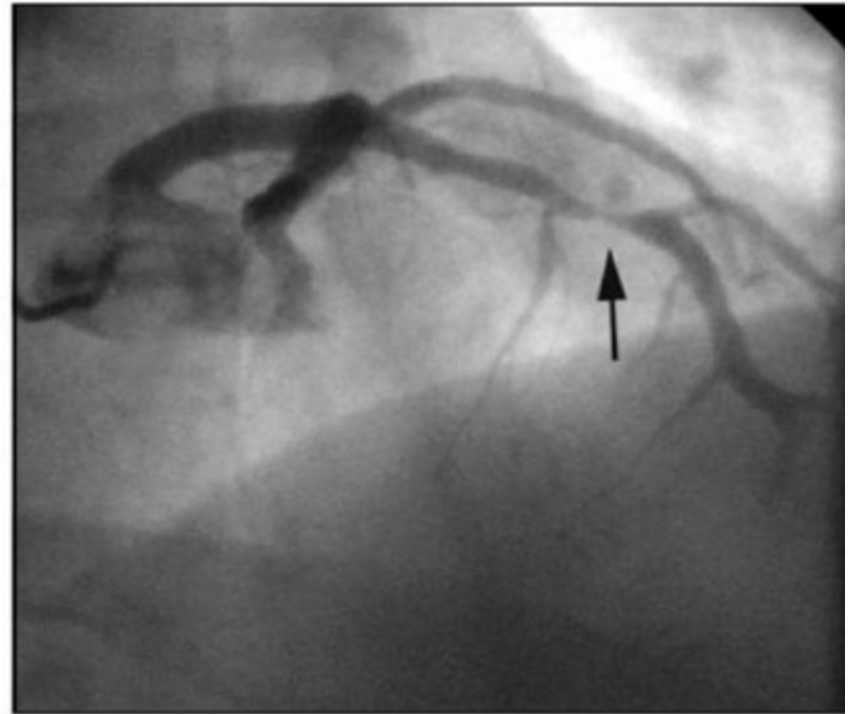
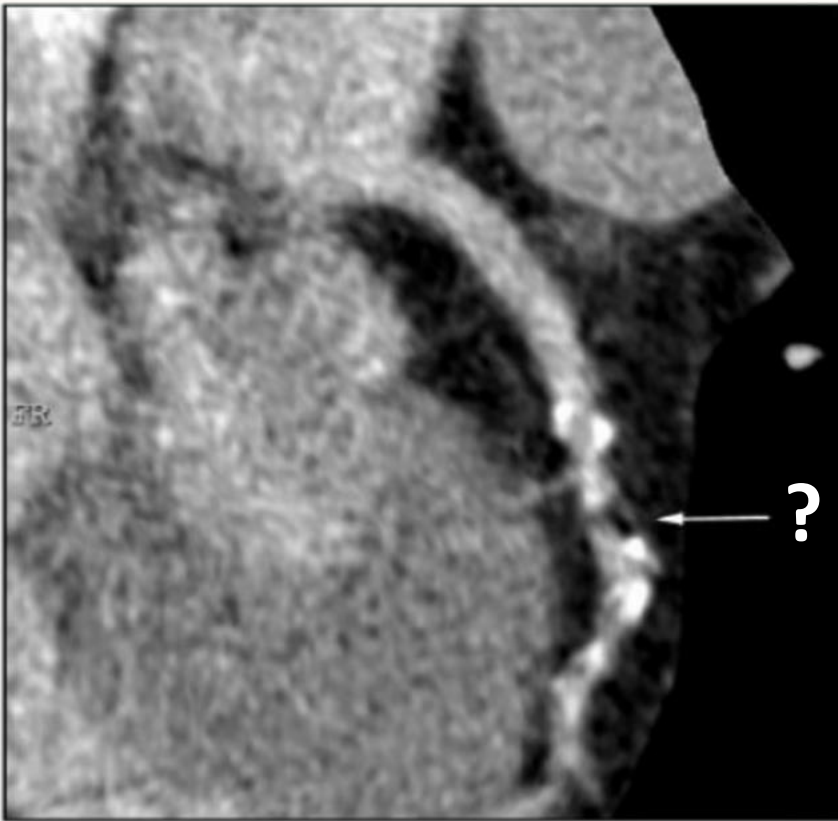

EXAM?

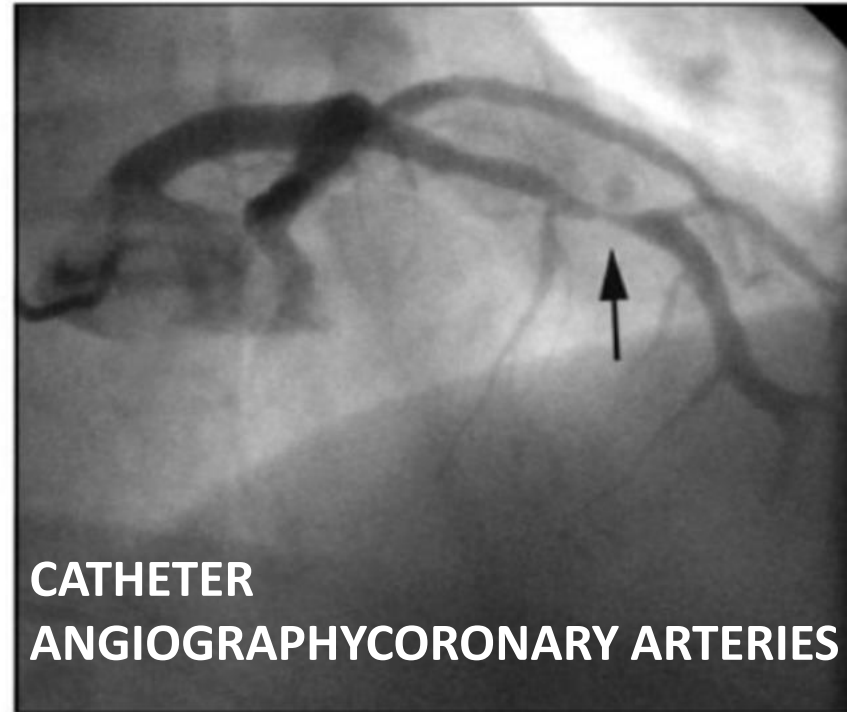
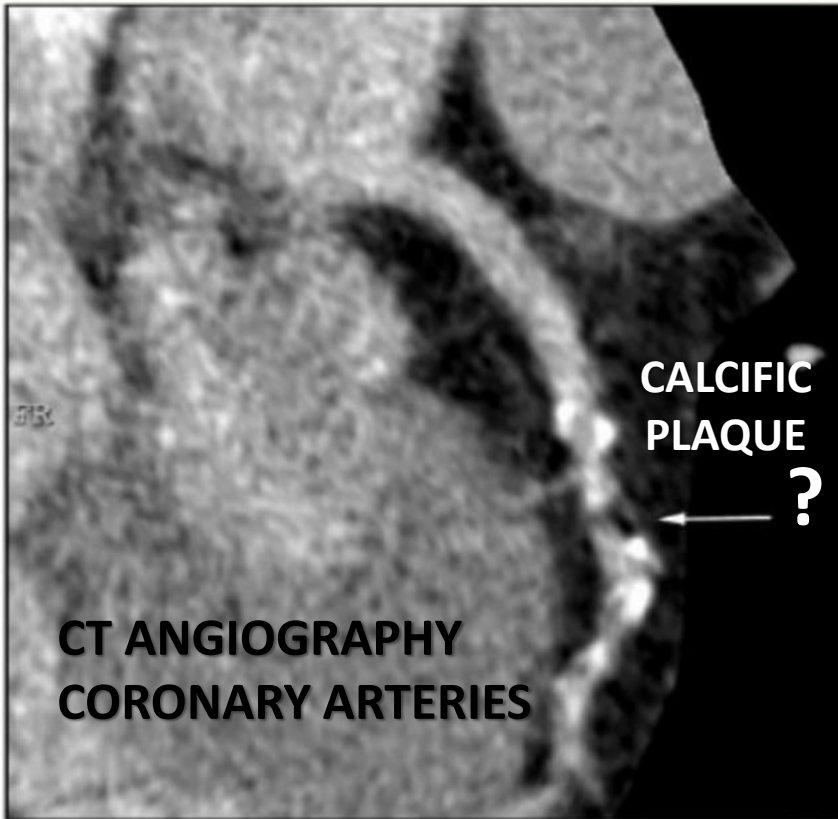

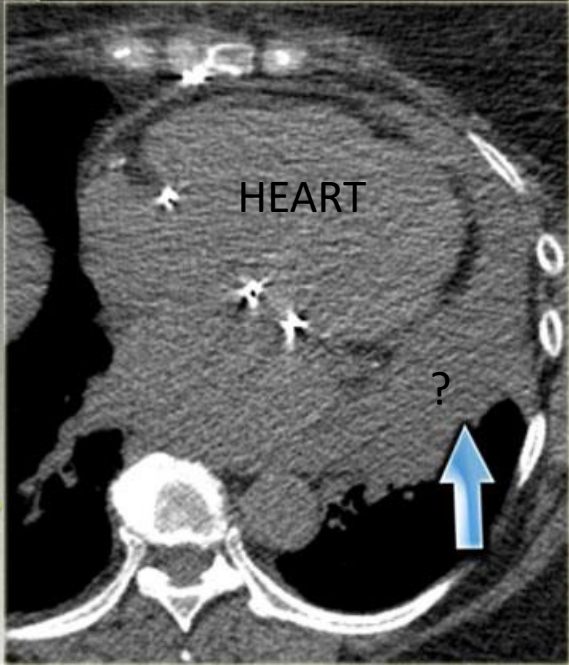
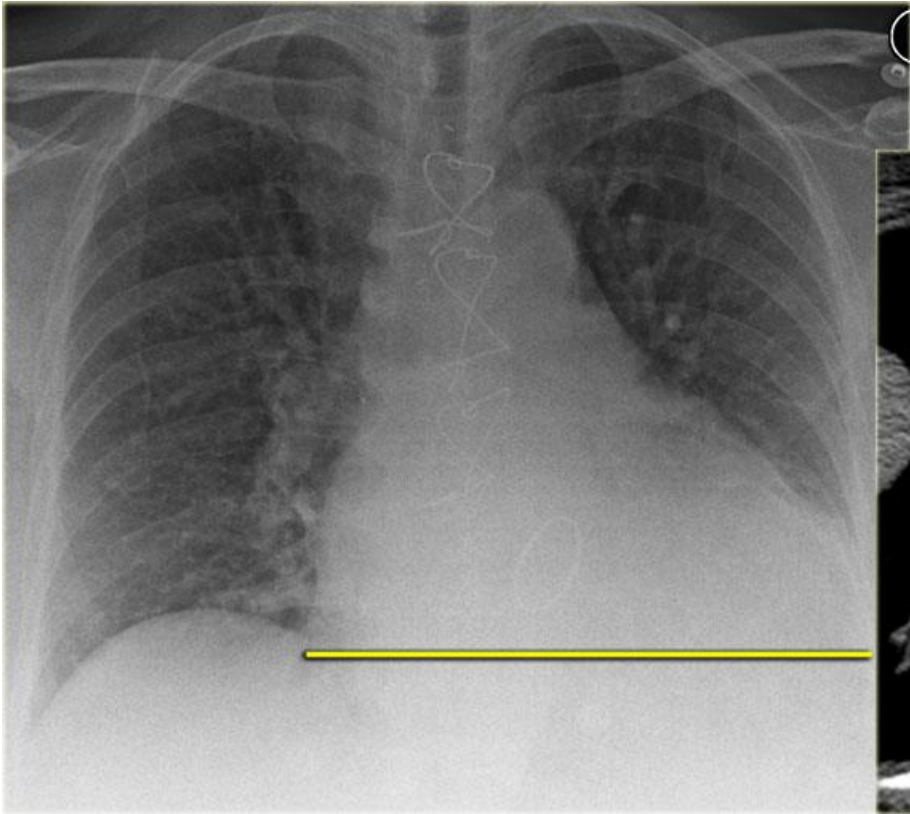

Heart ?

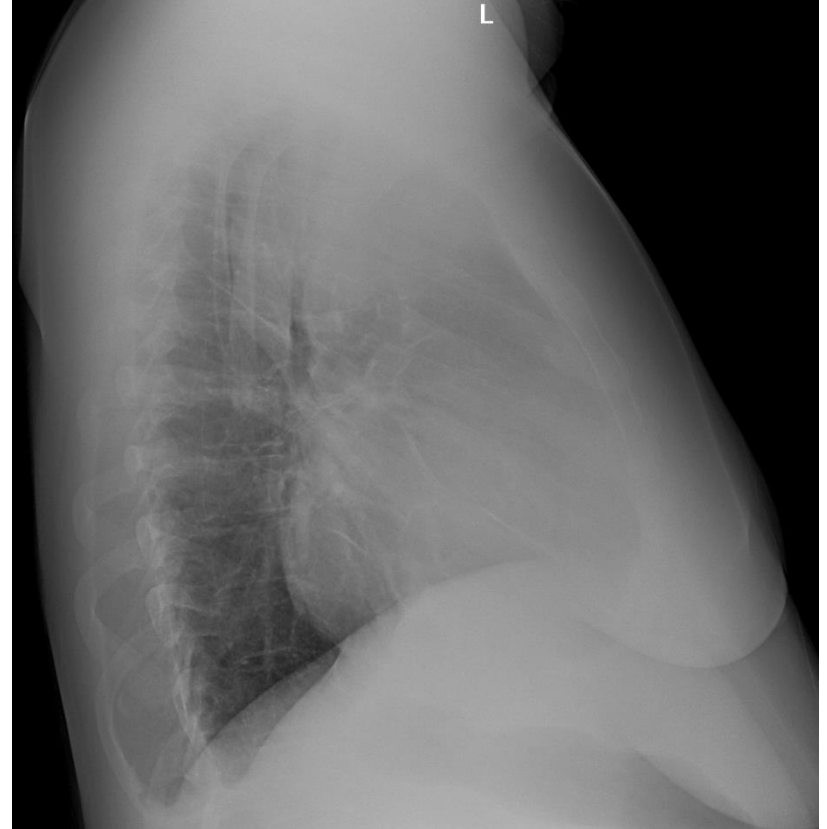
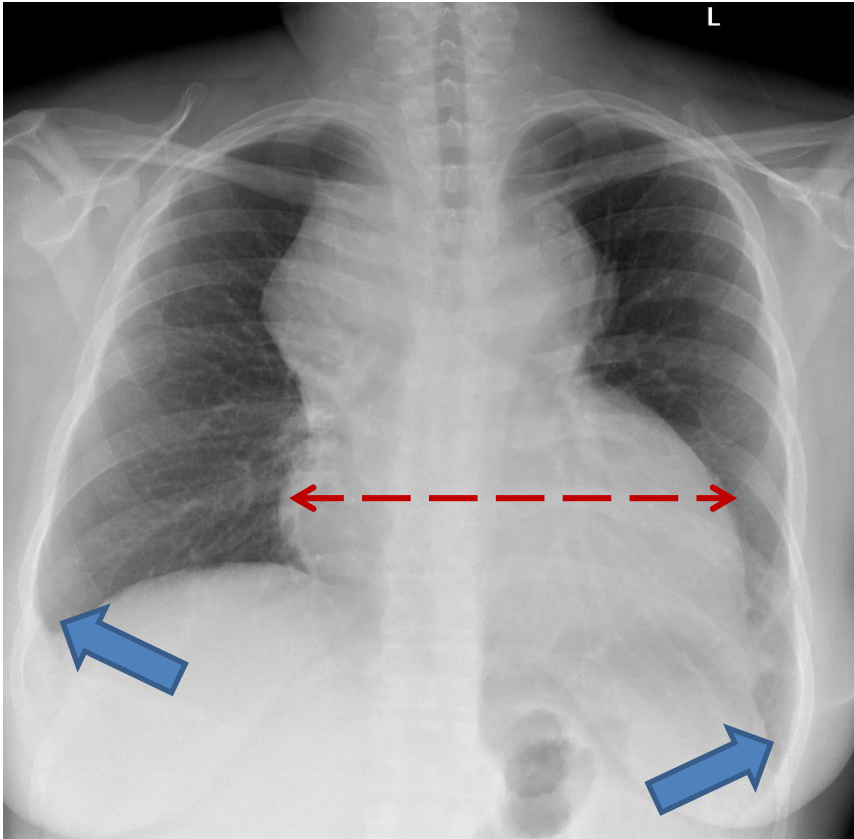

Pleural effusion and pericardial effusion

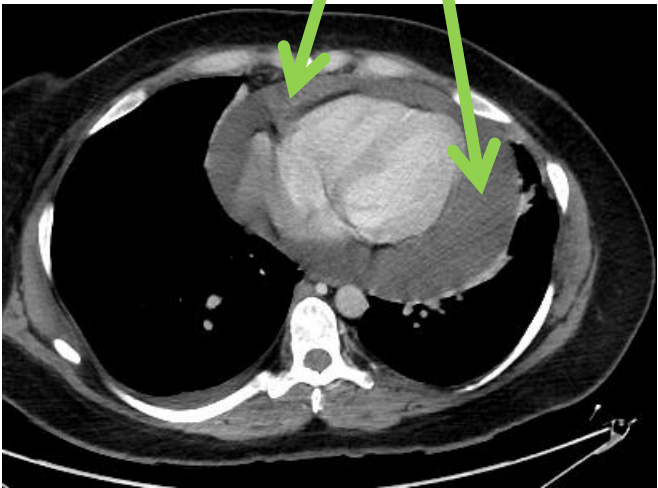
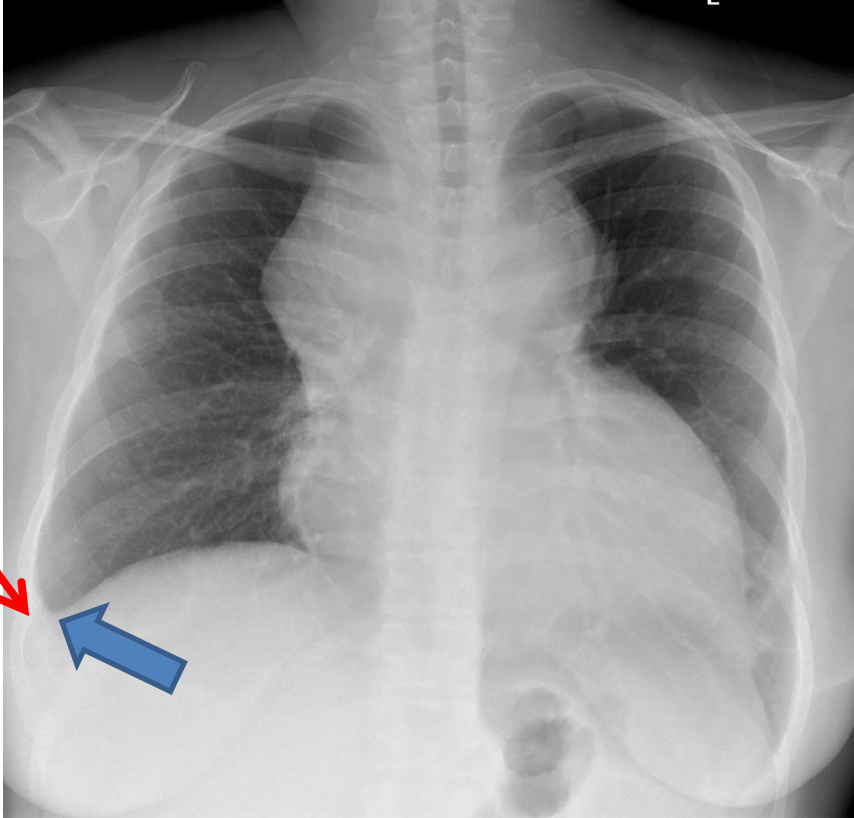

ABNORMAL? DIAGNOSIS?

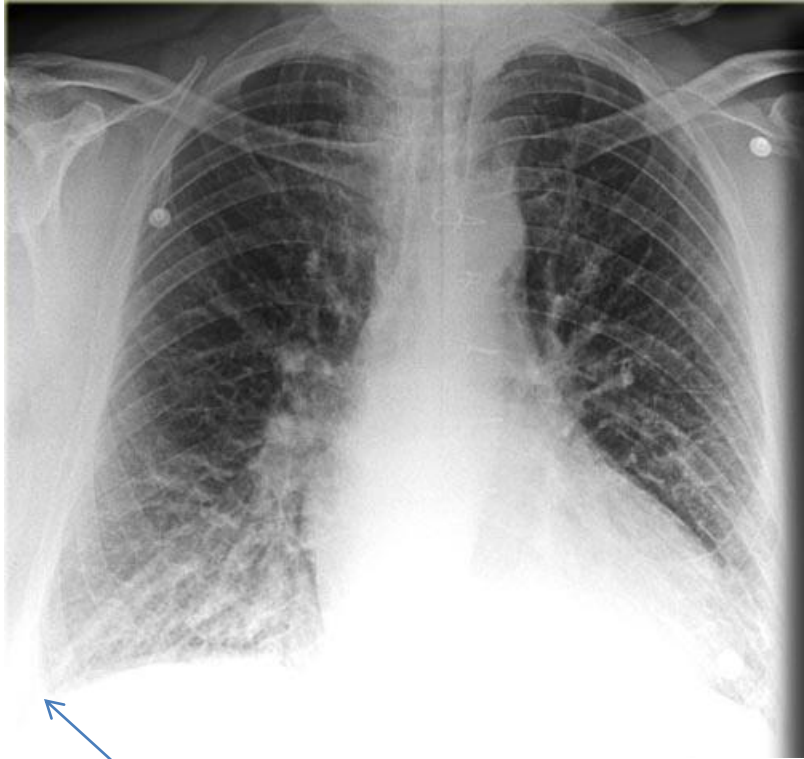

BLUNTED RIGHTCOSTOPHRENIC ANGLE

DIAGNOSIS: PLEURAL EFFUSION.

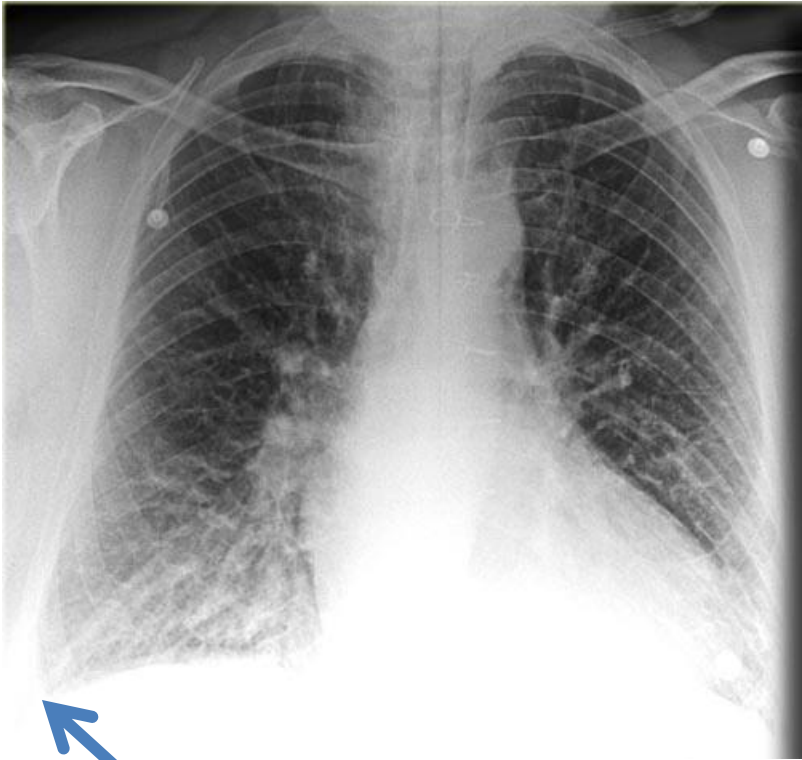

?????

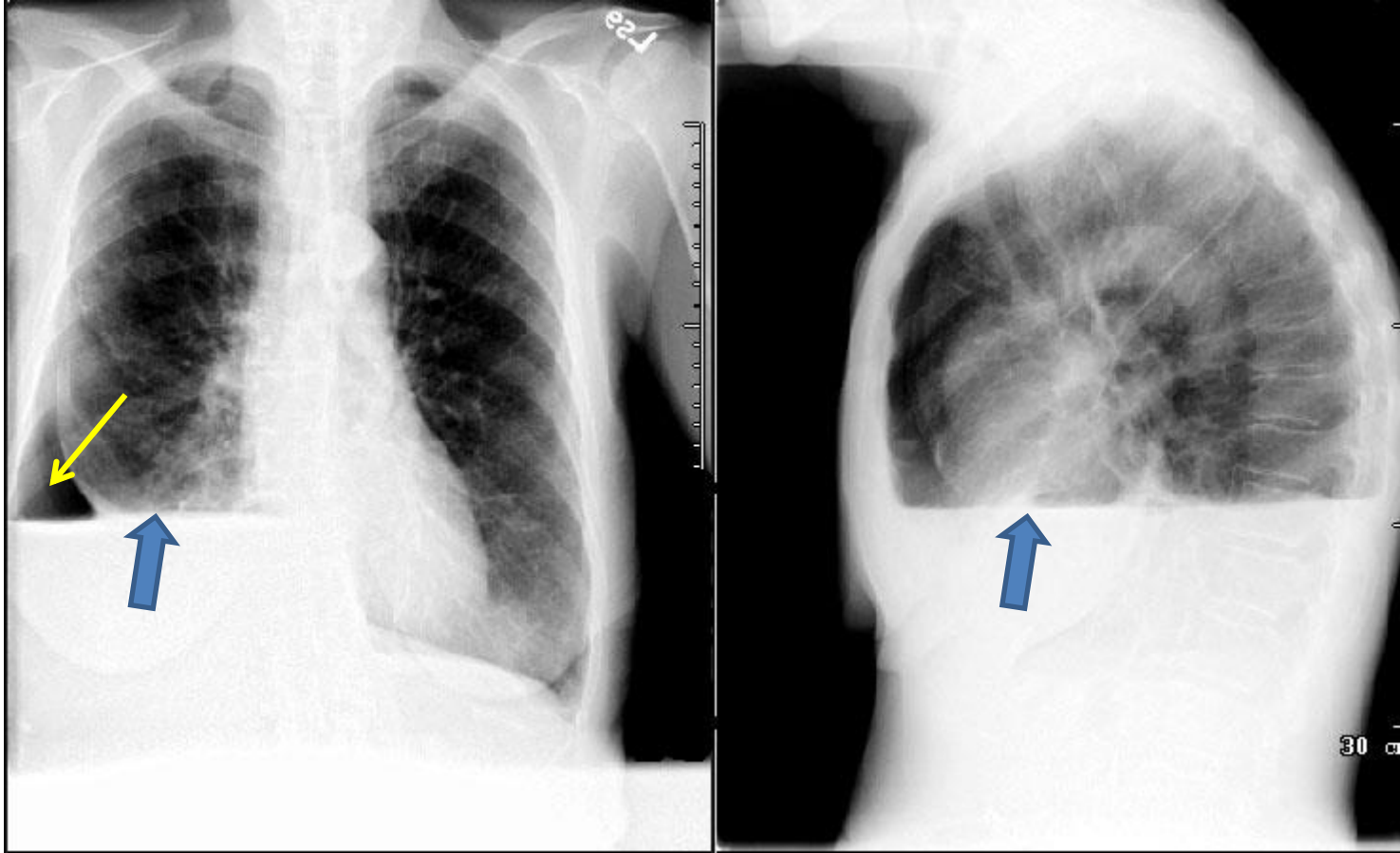

HYDRO-PNEUMOTHORAX

