

Orientation, History taking, and eye examination



Essam Osman
PROFESSOR
College Of Medicine
King Saud University



Orientation

Course OPH 432

Ophthalmologist



Optometrist





Why
should
you be
interes
ted in
the
eye?

Internet is a window to the world

Objectives

- a. To know the basic ophthalmic anatomy and physiology.
- b. To recognize assessment and management of common ophthalmic diseases.

Objectives

c. To know how to handle common ophthalmic emergencies.

d. To handle simple ophthalmic diagnostic instruments.

e. To be aware of common ophthalmic operations.

Components of the course

- Lectures
- Clinics
- Clinical sessions
- ER

Lectures



1. History taking and physical examination in ophthalmology
2. Basic Anatomy and Physiology of the Eye
3. Lid, Lacrimal, and Orbit Disorders
4. Ocular emergencies and red eye
5. Strabismus, Amblyopia and Leukocoria
6. Acute Visual Loss

Lectures

7. Chronic Visual Loss
8. Refractive Errors
9. Ocular manifestations of systemic diseases
10. Neuro-ophthalmology
11. Ocular Pharmacology and Toxicology

Clinic



Clinical skill sessions

- ❖ External Ocular Examination, Ocular motility and Alignment
- ❖ Visual acuity and Ophthalmoscopy
- ❖ Visual field, Tonometry, Pupil Examination

Marks distribution

- 30 marks for the MCQs
 - 40 short answer question
- } One day exam
- 20 marks for the OSCE (2-3 cases)
- One day exam
- 10 evaluation in clinical sessions

Recommended textbooks

1. Required Text(s)

a. Lecture notes Ophthalmology (latest edition)

By: Bruce James (published by Blackwell Science)

b. Basic Ophthalmology (latest edition)

By: Cynthia A. Bradford (latest edition)

(published by American Academy of Ophthalmology)

c. Practical Ophthalmology: A manual for Beginning Residents (latest edition)

By: Fred M. Wilson (published by American Academy of Ophthalmology)

2. References

- Vaughan and Asbury's general Ophthalmology
By: Paul Riordan-Eva (published by LANGE)
- Clinical Ophthalmology: A Systematic Approach
By : Jack T. Kanski (published by Butterworth Heinemann)

OphthoBook www.OphthoBook.com Written and Illustrated by
Timothy Root, M.D.

c. Electronic Materials, Web Sites

1. Department internet website.
2. Department's teaching staff personal websites on University site.
3. University and KKUH/KAUH Library.
4. Audiovisual Unit of the Ophthalmology Department.
5. PubMed
5. Medscape
6. The digital journal of ophthalmology
(www.djo.harvard.edu)

EYE

The Visual Pathway

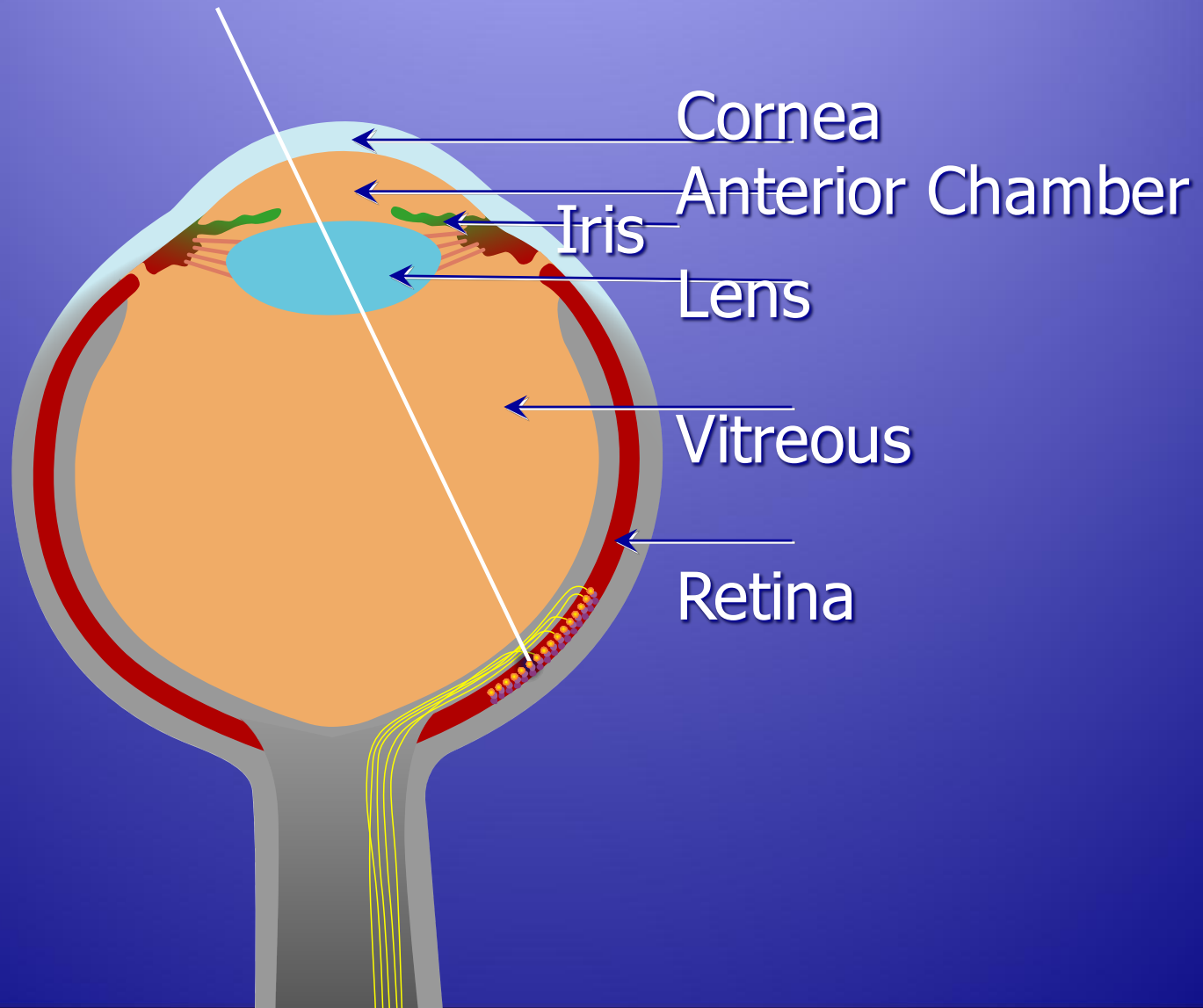

The Visual Pathway

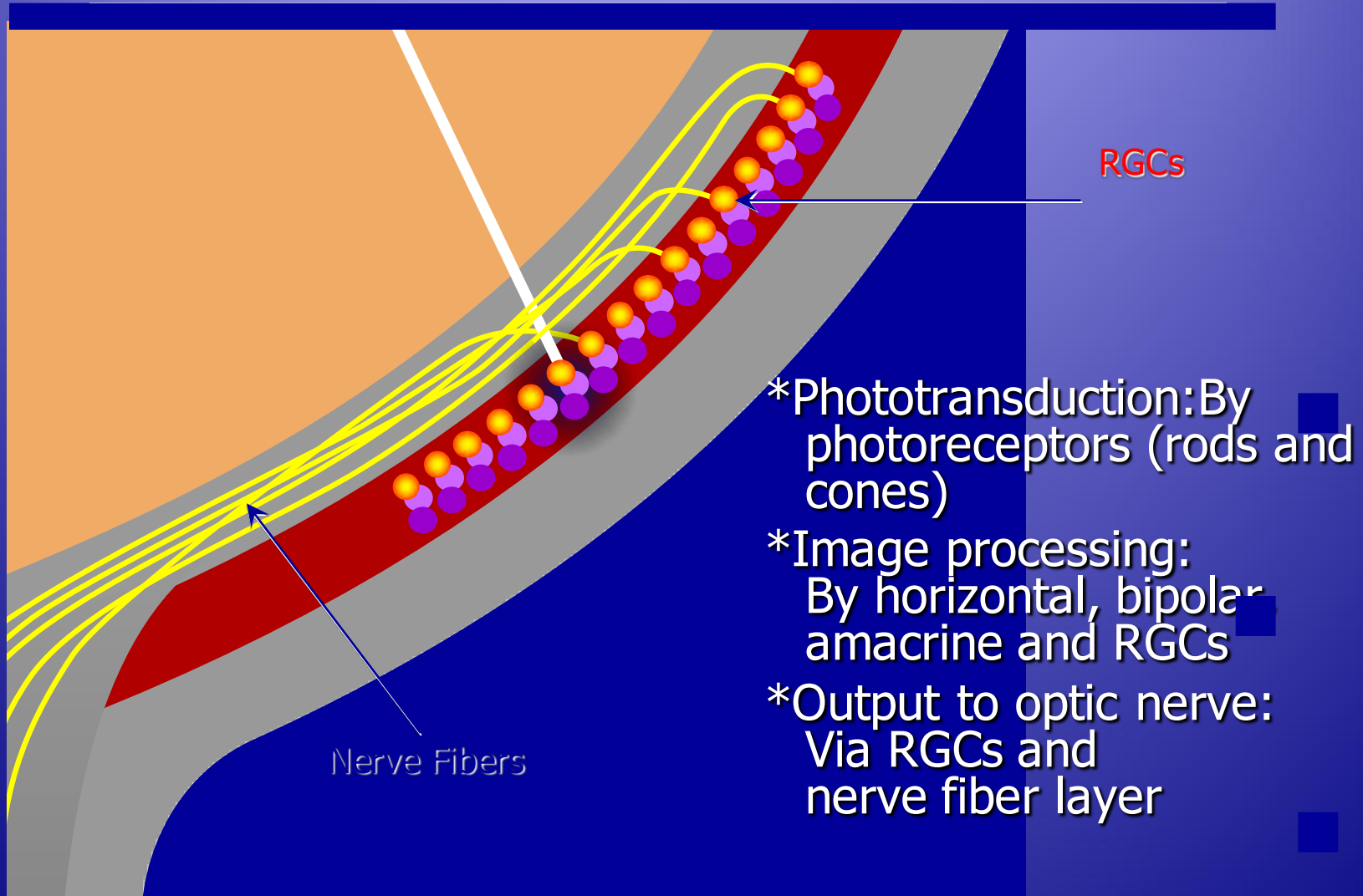

The Visual Pathway

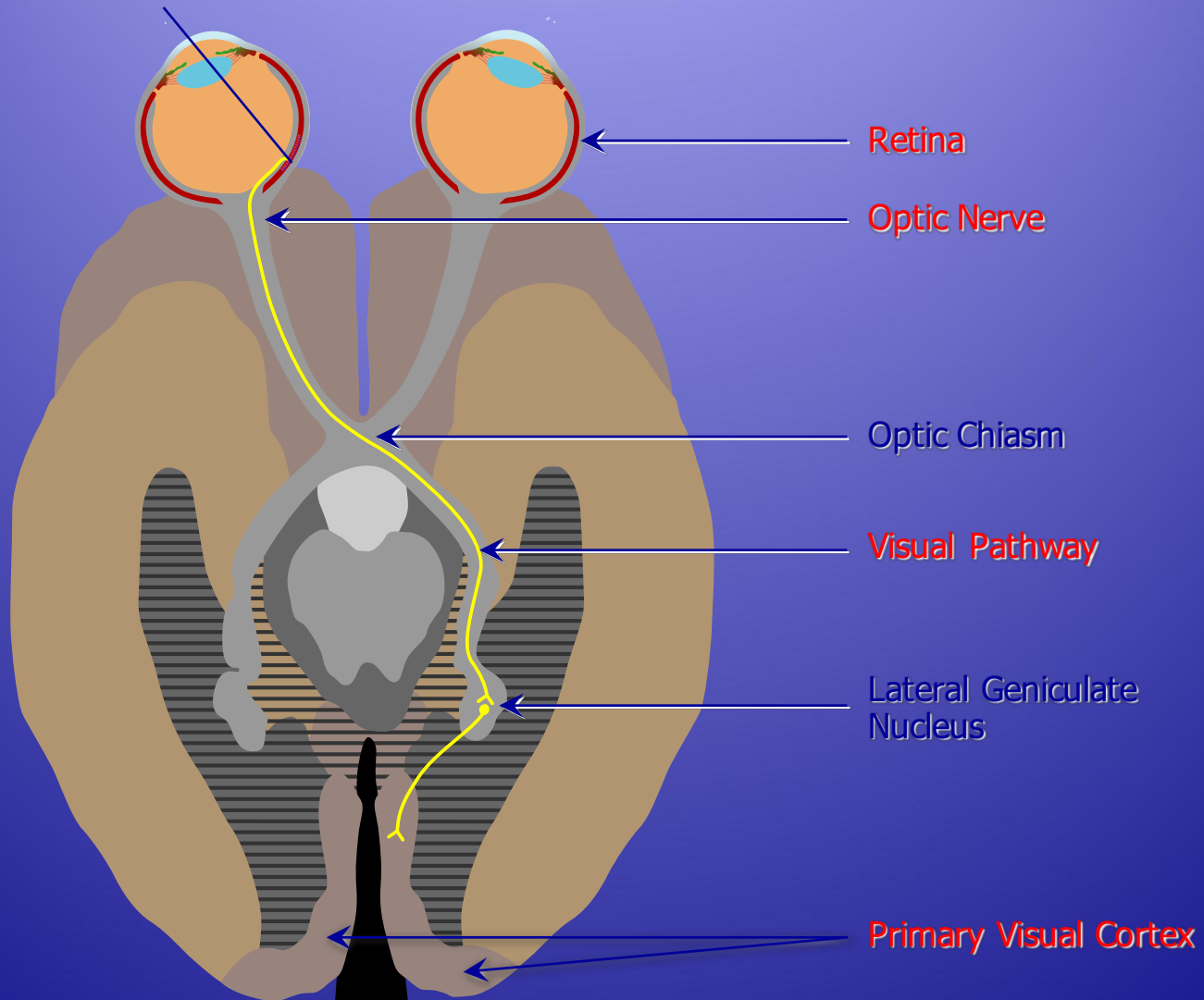

Diagnostically and functionally, it is the most important *square inch* of the body surface.

- The eye is so intimately connected with the rest of the body that it reveals enormous amount of general information.
- Eye is the only part of the body where blood vessels and central nervous system tissues can be viewed directly.

Examples

Neurological connections

- The 12 cranial nerves provide us with a large part of our information about the brain. Of these , the eye examination evaluates CN II, III, IV, V, VI, VII, VIII.
- In addition, it provides information about the autonomic pathways. (*sympathetic /parasympathetic*)

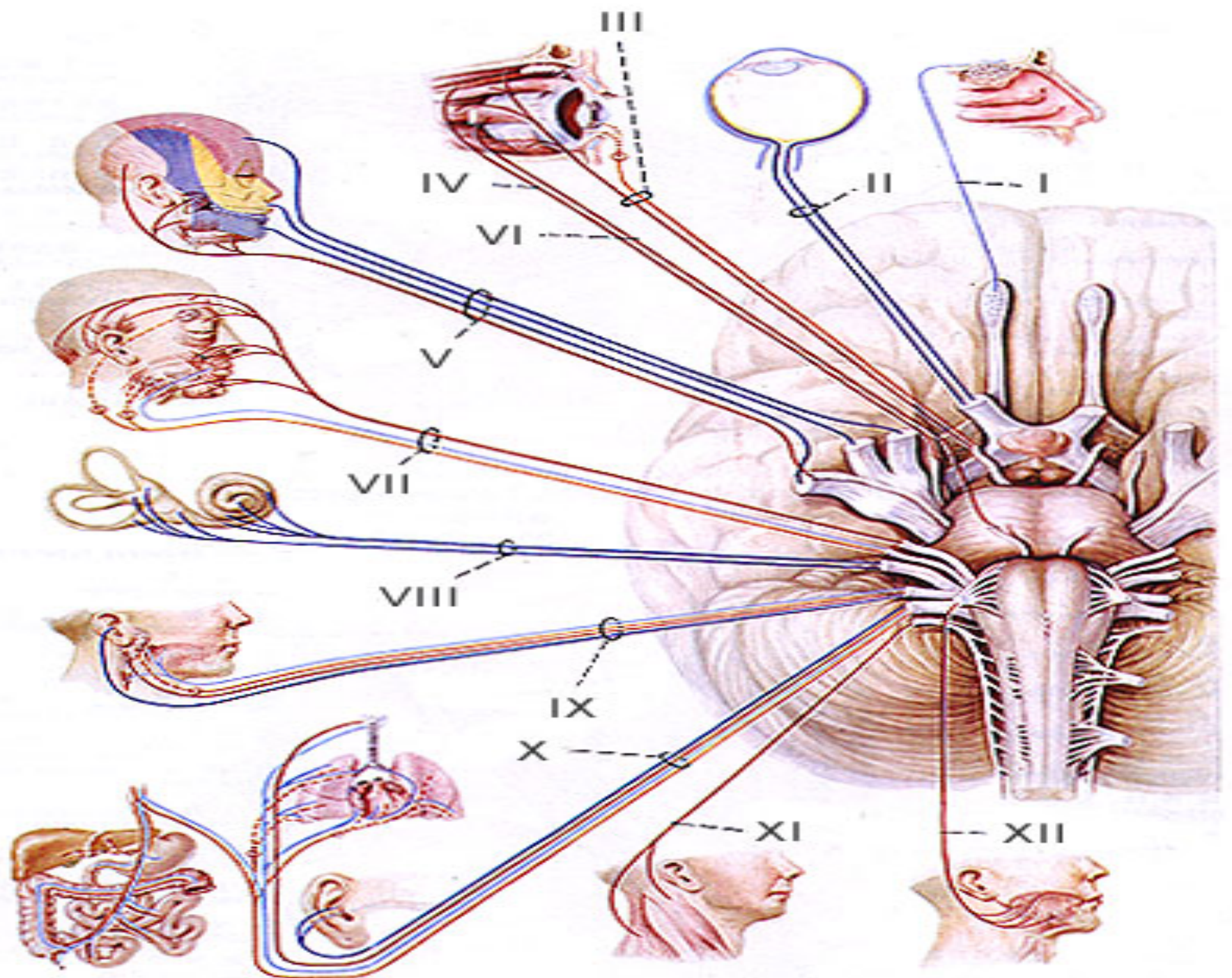

① The best known connection between the brain and the eye is the ON.

② The visual pathways, which extends from front to back across the brain can be studied easily and safely using perimetry. It can differentiate accurately between lesions of the temporal, parietal, and occipital lobes.

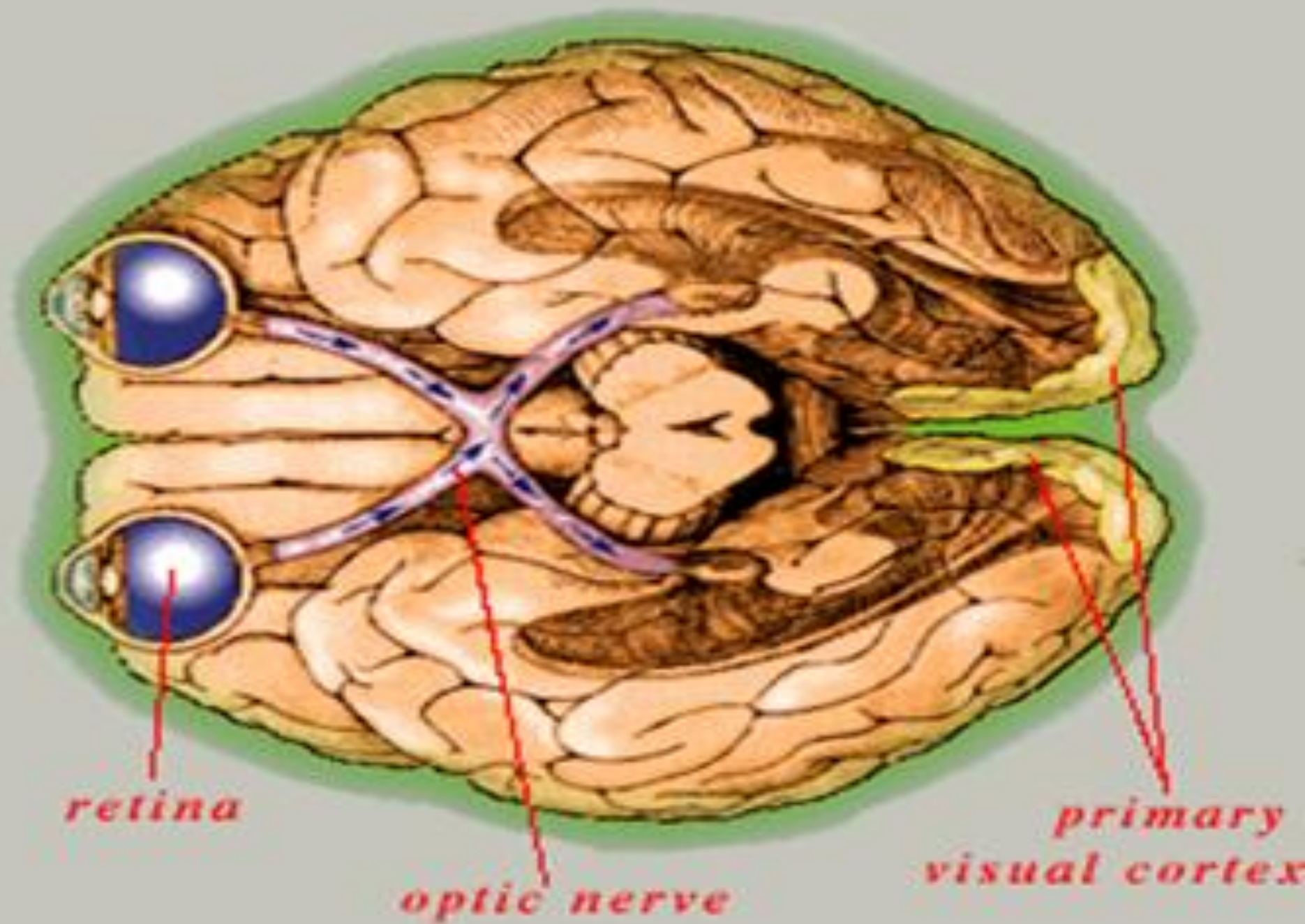

Pie in the sky

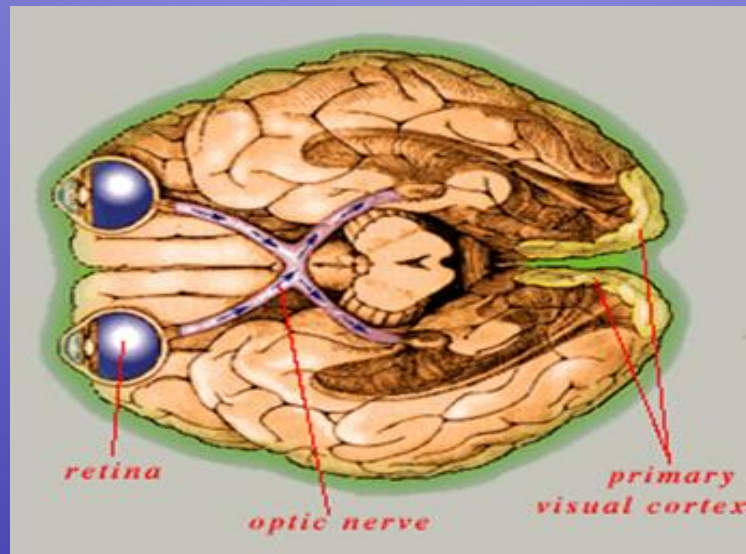

Pie in the floor

- In addition, the ON has important clinical relationships to the pituitary gland, the middle ventricles, the venous sinuses, the meningeal and bony structures of base of the skull.

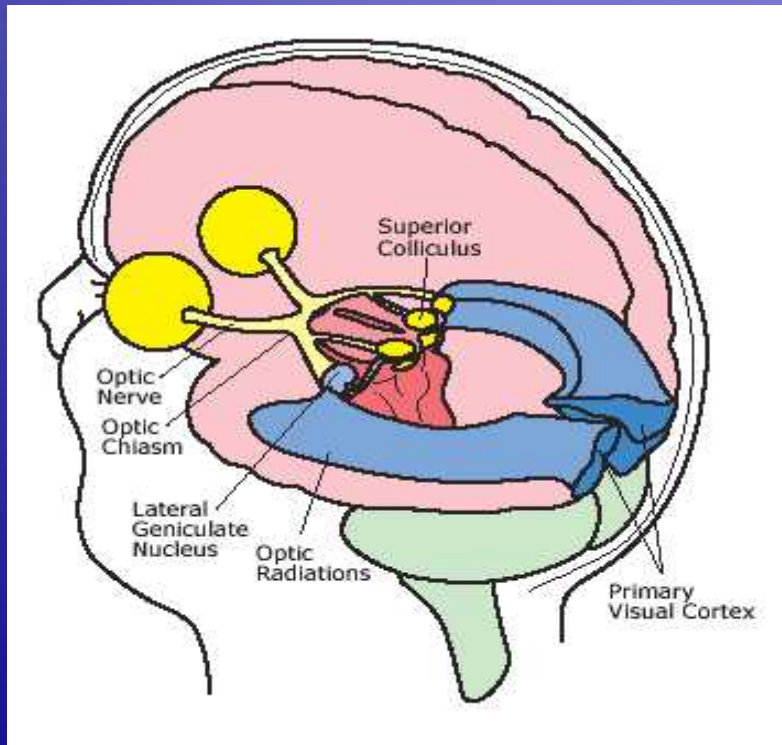

Pituitary gland and VF

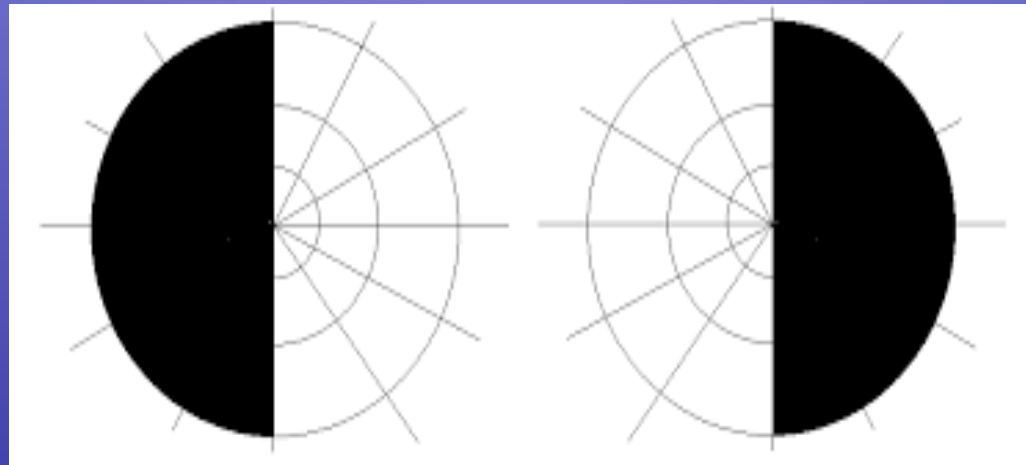

ON has the diagnostically useful capability of swelling with \uparrow ICP (*papilledema*).

Or

visibly pale (*optic atrophy*) when its nerve fibers damaged at any point from Retina \rightarrow LGB.



The study of
CN III, IV, V, VI
can evaluate the
brain stem,
cavernous sinus,
apex of orbit.

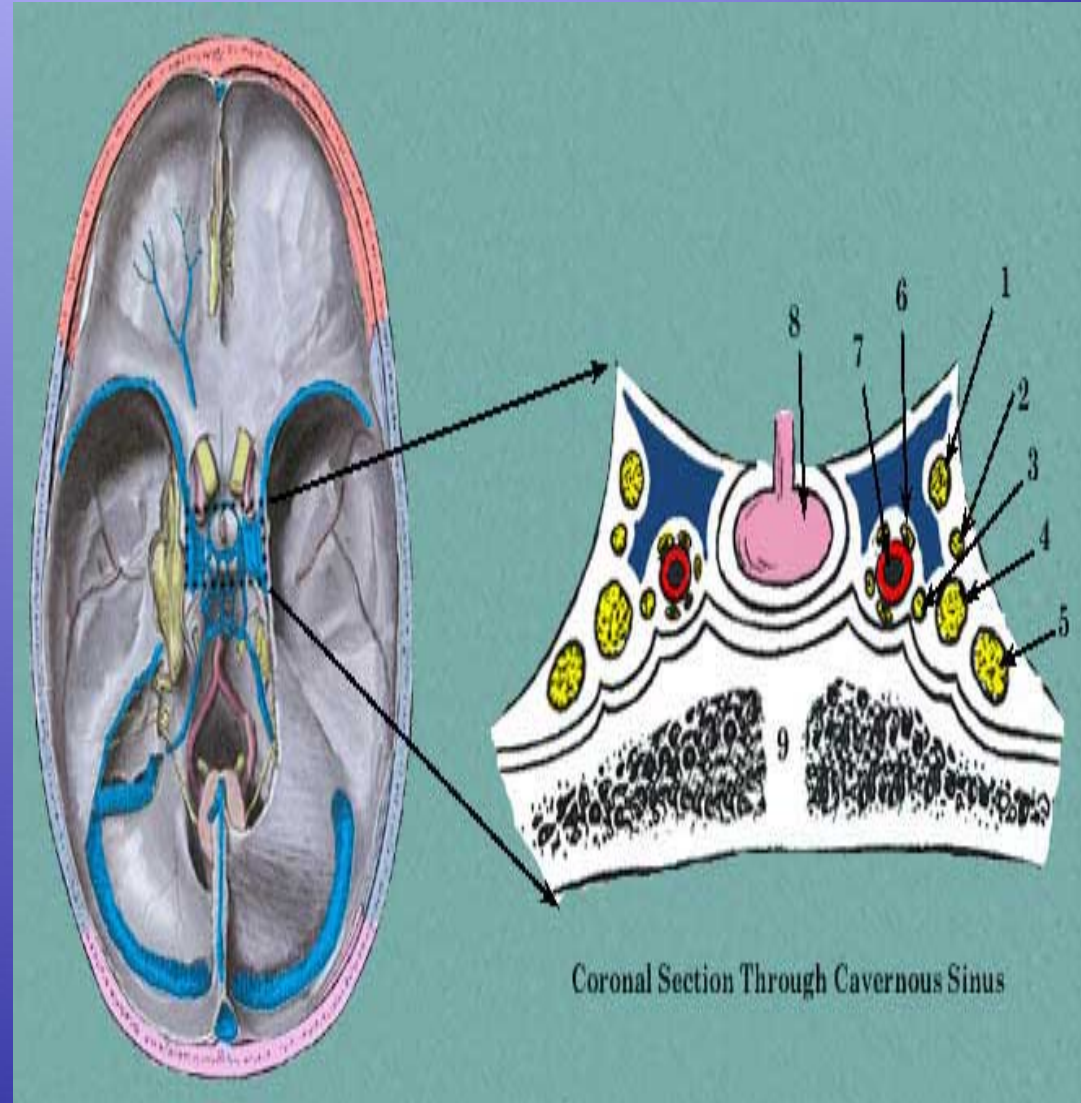

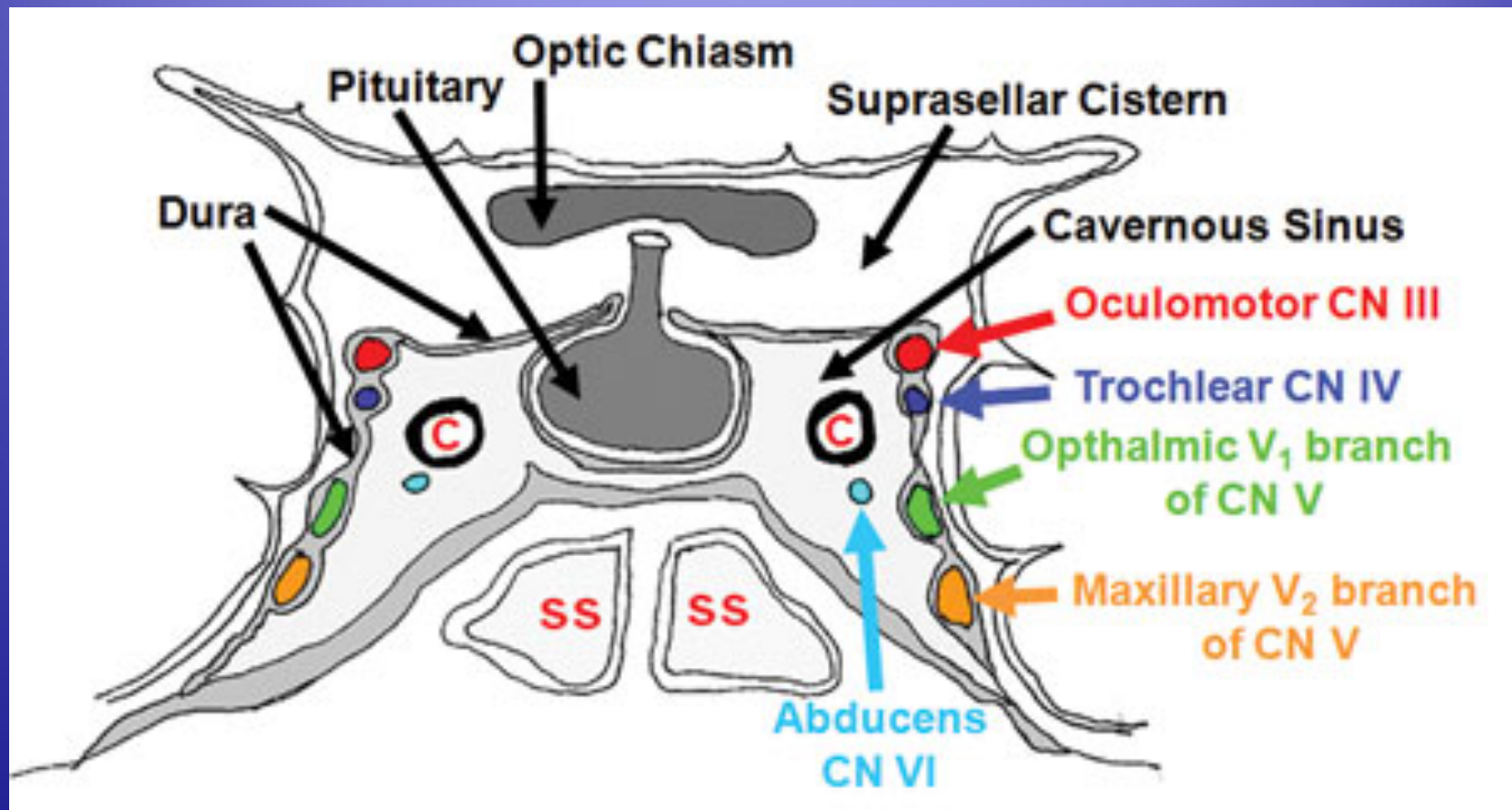

- ④ Unilateral dilated pupil after head injury can occur due to pressure on pupil constrictor fibers of CN III.
- ④ CN VI involved in mastoid infection (petrous ridge)
- ④ Parotid gland, Inner ear disease → CN VII.
- ④ Nystagmus → CN VIII

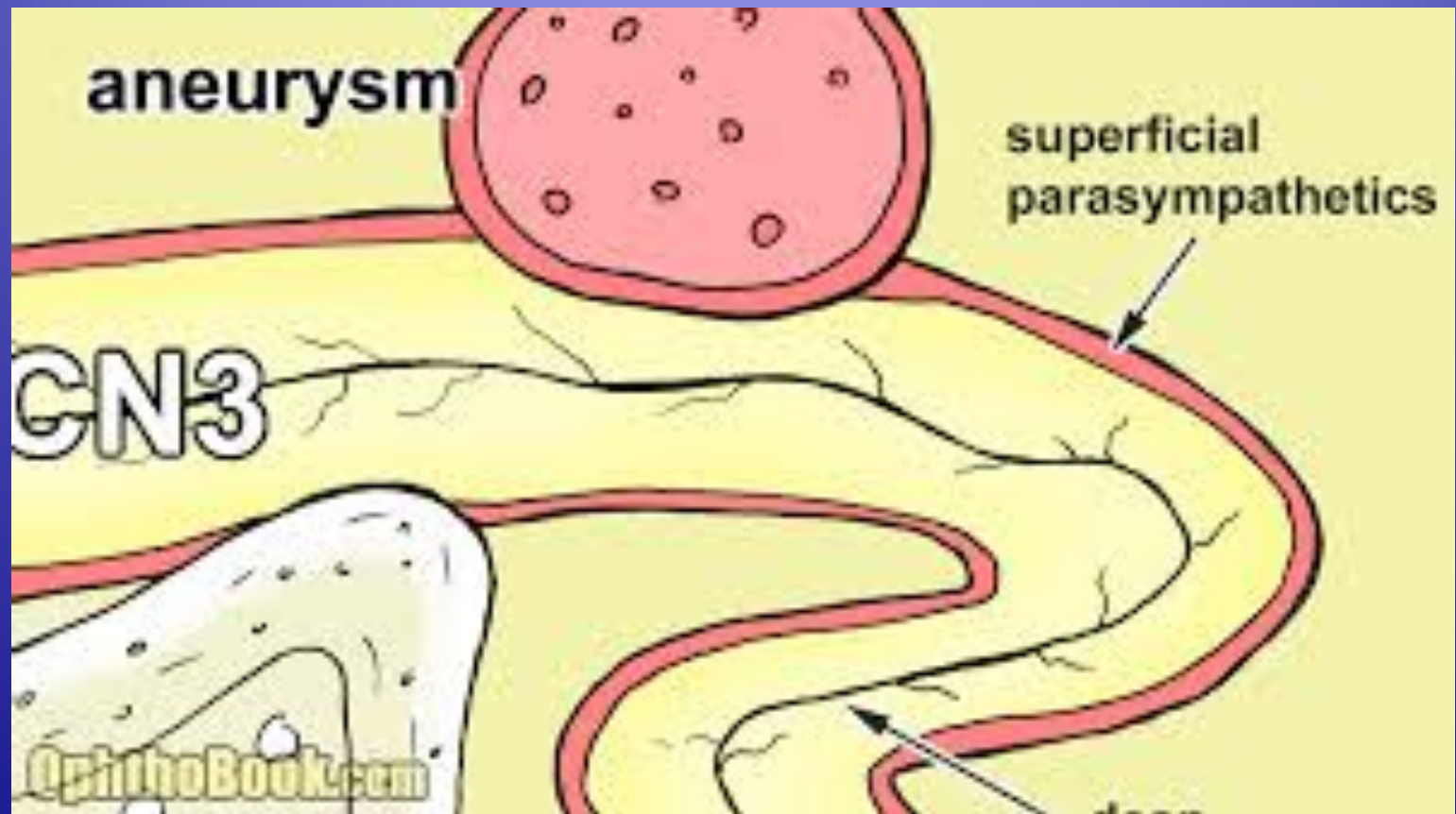

Focal brain lesions like:

Vascular occlusions

Hemorrhage

Neoplasm

Diffuse brain lesions like:

Infections

Demyelinating disorders → nerve damage.

Vascular connections

❖ Venous flow disorder:
cavernous sinus thrombosis,
carotid – cavernous fistula
(orbital congestion)

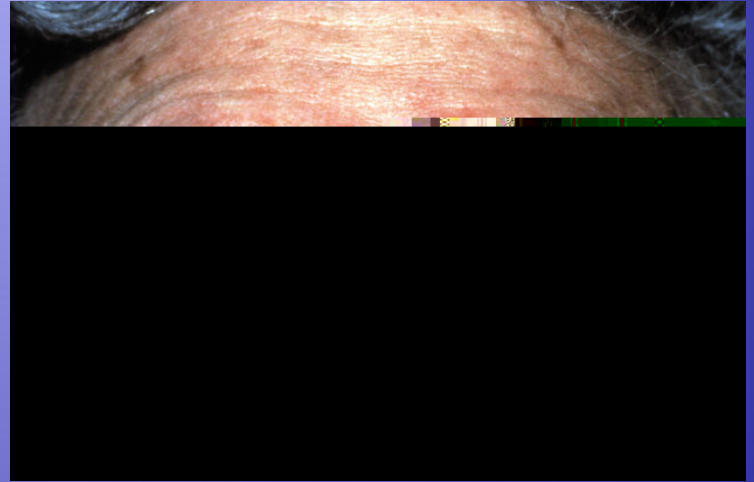

- ❖ Arterial emboli can reach the retina from carotid artery , heart valves, subacute endocarditis.also trumatic bone fructure .

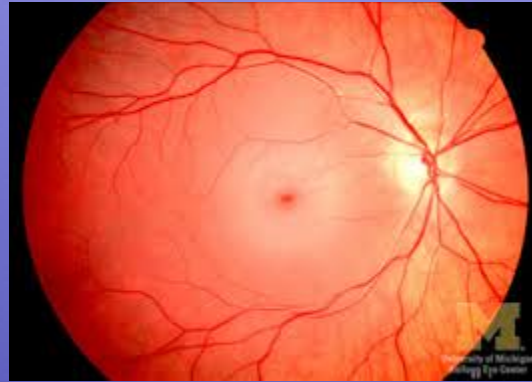

- ❖ Specific disease of the vessels like:
PAN, HTN, temporal arteritis(ESR,CRE ,BIOBSY)

❖ Hematological disorders of all types can manifest in the fundus.

❖ Almost all metabolic disorders can affect the eye:

DM :DR, cataract, RE, ophthalmoplegia.

Hypoparathyroidism : cataract

Wilson's disease.



❖ Thyroid eye disease:

Exophthalmos, Lid retraction.



❖ Infections:

(Syphilis, Toxoplasmosis, Rubella)

❖ Mucocutaneous disorders:
SJS, pemphigus



❖ Elastic tissue:

(Pseudoxanthoma elasticum)

❖ Allergy: VKC

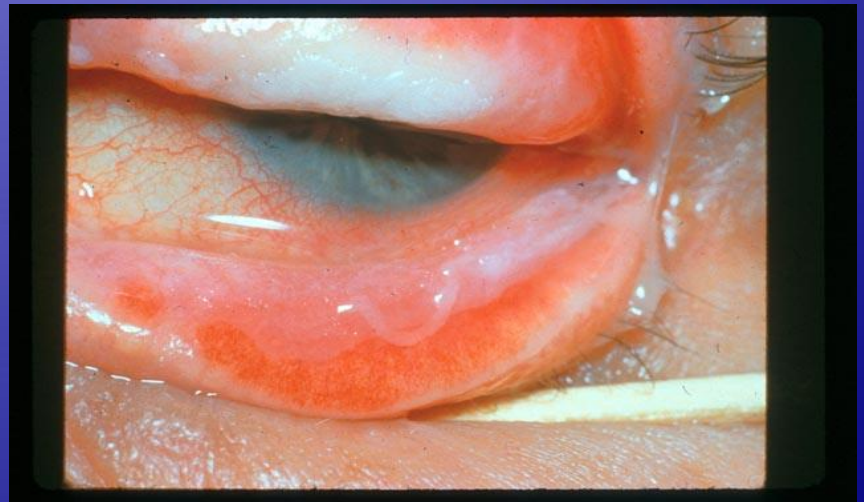

VKC

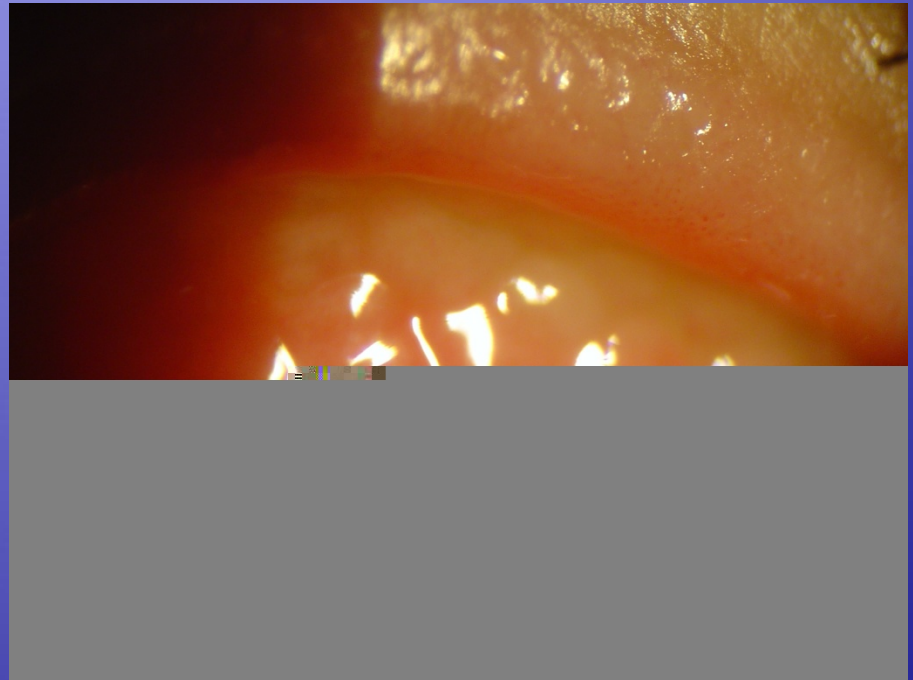

1-Spot diagnosis

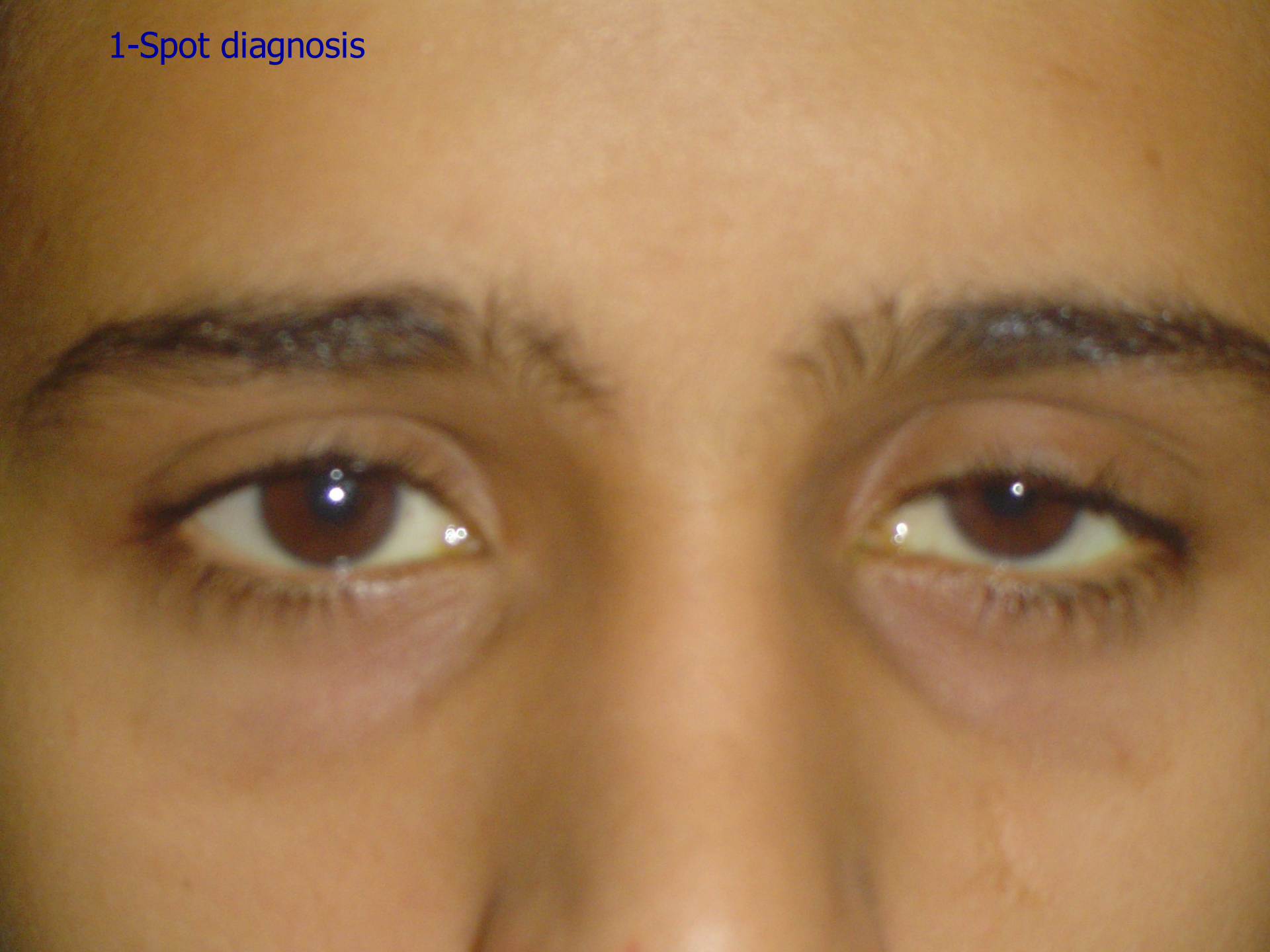

2-the name of the lesion

3-type of glaucoma may developed and why?

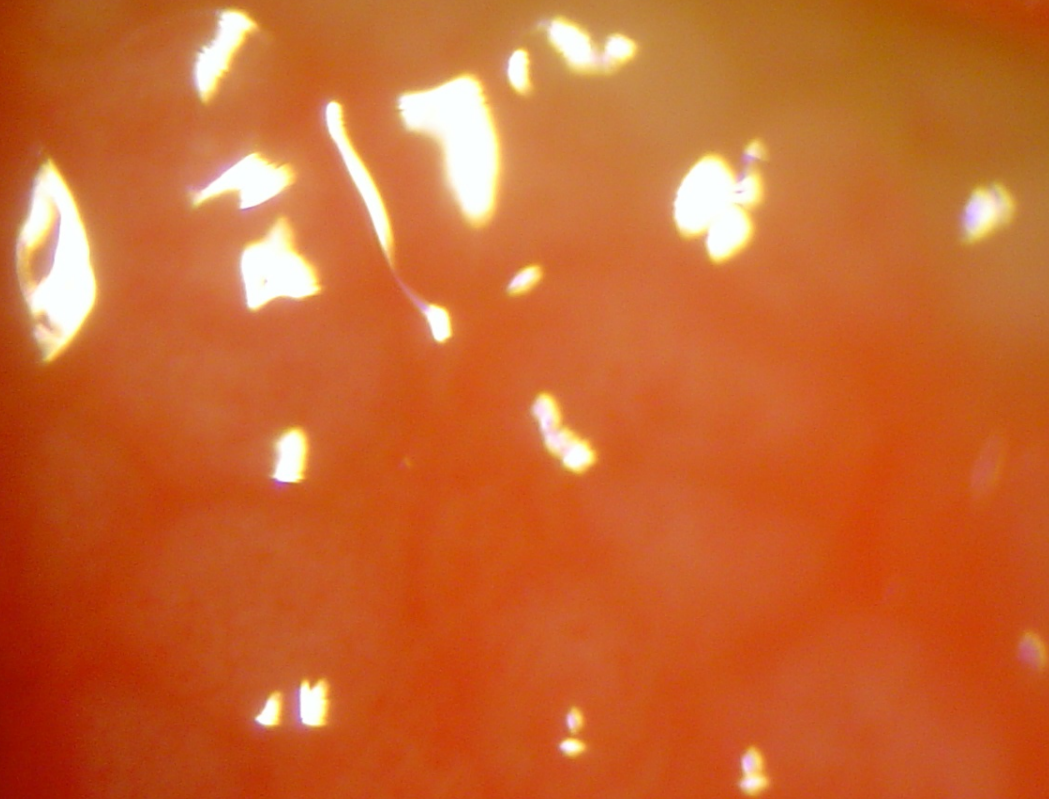

❖ Chromosomal abnormalities:

Trisomy: 13,15, 21.

❖ The eye is a delicate indicator of poisoning:

-Morphine addict → meiotic pupil

-Lead poisoning, vitamin A intoxication
→ papilledema

- I could go on and on about the discoveries possible in our most important square inch. **'EYE''**

⦿ 90% of our information reaches our brain via sight.

⦿ Unfortunately, of all the parts of the body, the eye is the most vulnerable to minor injury.

What are the objectives of the comprehensive ophthalmic evaluation?

- Obtain an ocular and systemic history.
- Determine the optical and health status of the eye and visual system.
- Identify risk factors for ocular and systemic disease.
- Detect and diagnose ocular diseases.

- Establish and document the presence or absence of ocular symptoms and signs of systemic disease.
- Discuss the nature of the findings and the implications with the patient.
- Initiate an appropriate response.
e.g. further diagnostic tests, treatment, or referral.



HISTORY

- ① It is a gathering information process from the patient guided by an educated and active mind.
- ② It is a selective guided and progressive elicitation and recognition of significant information
- ③ History by skilled person can arrive at the proper diagnosis in 90% of patients.

❁ It gives vital guidance for:

(a) physical examination

(b) laboratory work

(c) Therapy

❖ Failure to take history can lead to missing vision or life threatening conditions.

Chief complaint: *"The patient's own words"*

"she cannot see with the RE"

You should not come to conclusion that her problem is nearsightedness and write down "Myopia of RE".

- The patient needs will not be satisfied until he/she has received an acceptable explanation of the meaning of the chief complaint and its proper management.

History of the Present Illness:

- ① Detailed description of the chief complaint to understand the symptoms and course of the disorder.
- ② Listen and question and then write down in orderly sequence that make sense to you.

- * The time sequence
when, How fast, what order did events occur?
- * Frequency, intermittency
- * location, Laterality
- * Severity
- * Associated symptoms
- * Documentation (old records, photo)
e.g ptosis, proptosis, VII N palsy.

▶ gradual painless decrease vision both eyes for 1y.

▶ Sudden painless decrease vision RE for 10 min.

"cannot see with RE"!!

- ? Only distance vision blurred.
 - ? Blind spot is present in the center of VF
 - ? Right side of VF of the RE lost
 - ? Right VF of both eyes lost
 - ? A diffuse haze obscures the entire field of RE
-
- ❖ *Each of these has different diagnostic implication*
 - ❖ *Most pt. has difficulty providing precise and concise description*

Disturbances of vision:

- Blurred or decreased central vision
- Decreased peripheral vision.
- Altered image size.
(micropsia, macropsia, metamorphopsia).
- Diplopia (monocular, binocular)
- Floaters
- Photopsia (flash of light)

- Color vision abnormalities.
- Dark adaptation problems.
- Blindness
(ocular, cortical).
- Oscillopsia
(shaking of images).

Ocular pain or discomfort:

- Foreign body sensation
- Ciliary pain
(aching, severe pain in or around the eye, often radiating to the ipsilateral forehead, molar area)
- Photophobia
- Headache
- Burning
- Dryness
- Itching: patient rub the eye vigorously (allergy)
- Asthenopia (eye strain)

Abnormal ocular secretions:

- Lacrimation, epiphora
- Dryness
- Discharge
(purulent, mucopurulent, mucoid, watery)



- Redness, opacities, masses

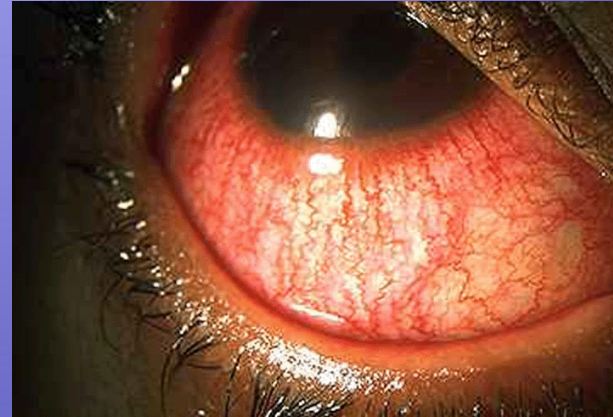

- Anisocoria



Family history:

- Many eye conditions are inherited

RE, glaucoma, strabismus, retinoblastoma, neoplastic, vascular disorders

- Familial systemic disease can be helpful in ophthalmic evaluation and diagnosis

Atopy, thyroid diseases, DM, certain malignancies.

- Ask about any eye problem in the family background?
- Ask specifically about corneal diseases, glaucoma, cataract, retinal diseases or other heritable ocular conditions.

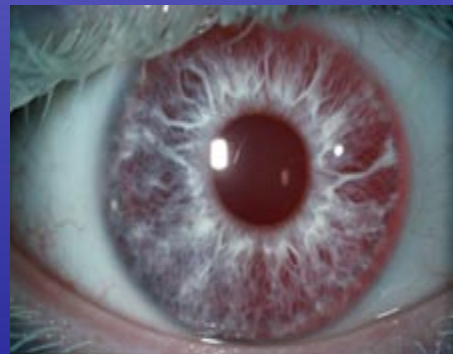

④ Ask questions designed to confirm or exclude your tentative diagnosis

- significant positive
- significant negative

“Significant is equal to expected”

④ predict the physical and lab. finding likely to be present.

④ any discrepancy between the history and physical examination requires explanation

Ophthalmic examination







The Purpose is to evaluate:

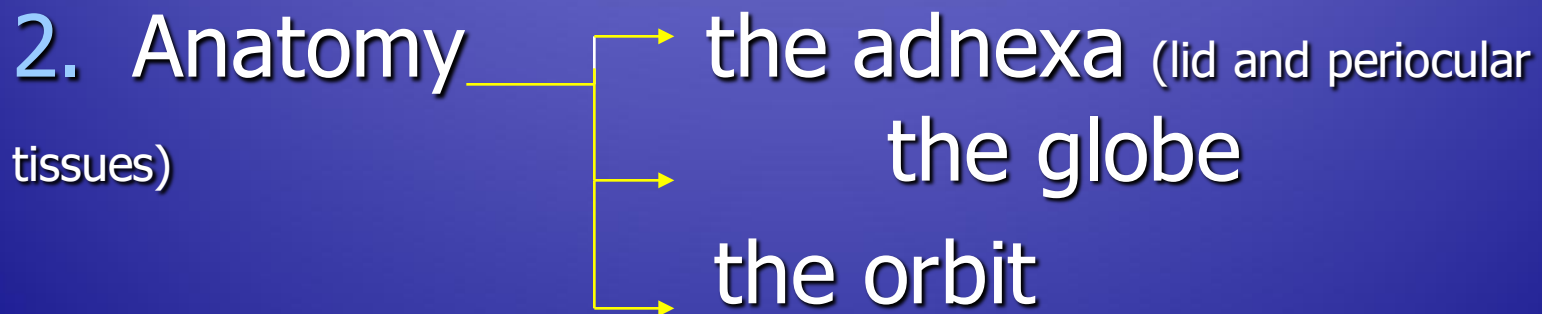

Ophthalmic examination

- Visual acuity
- External examination
- Motility and alignment
- Pupil examination
- Slit lamp biomicroscopy
- Tonometry
- Ophthalmoscopy
- Gonioscopy
- Retinoscopes

Vision:

- Vital sign (MUST)
- Good vision
 - intact neurological visual pathway
 - structurally healthy eye
 - Proper focus
- Subjective

How to test the vision?

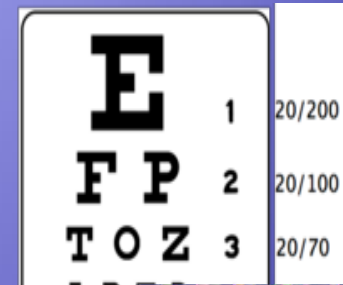
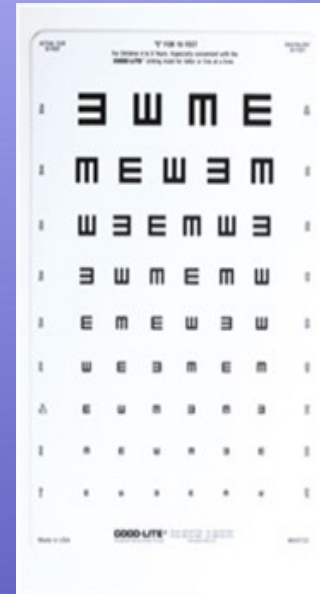

- display of different –sized targets shown at a standard distance from the eye.
- Snellen chart.
- 20/20, 6/6
- Uncorrected, corrected



Testing poor vision:

- If the patient is unable to read the largest letter $<(20/200)$
- Move the patient closer e.g. 5/200
- If patient cannot read:
 - count fingers (CF)
 - hand motion (HM)
 - Light perception (LP)
 - No light perception (NLP)

External examination:

- Evaluate by gross inspection and palpation.
- Ocular adnexa. (lid, periocular area)
- Skin lesions, growths, inflammatory lesions.



- Ptosis



- Proptosis,
exophthalmos,
enophthalmos



- Palpation of bony rim, periocular soft tissue.

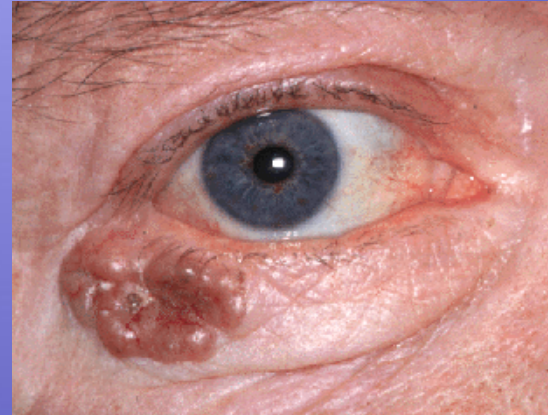

- General facial examination e.g. enlarged preauricular lymph node, temporal artery prominence.

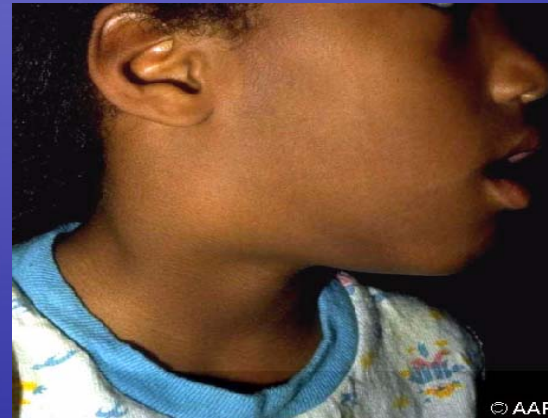

Ocular motility:

- Evaluate* - *Alignment*
- *Movements*

- Misalignment of the eyes



Movement:

- Follow a target with both eyes in each of the four cardinal directions of gaze.
- Note
 - speed
 - smoothness
 - range
 - symmetry
 - unsteadiness of fixation
e.g nystagmus

Pupils:

Examine for size, shape, reactivity to both light and accommodation.

- Direct response and consensual response.
- Afferent pupillary defect (Marcus Gunn pupil)
- Efferent pupillary defect.

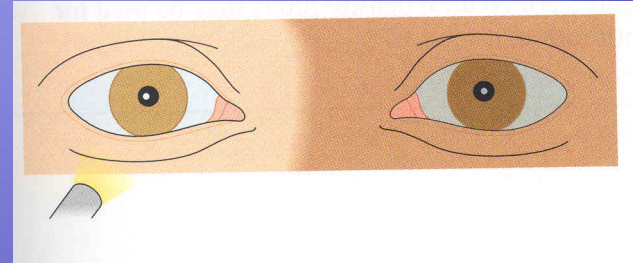

- Pupillary abnormalities:
 - neurologic disease
 - previous inflammation – adhesion
 - acute intraocular inflammation - spasm
 - atony
 - prior surgical trauma
 - effect of systemic or eye medication
 - benign variation of normal

Slit lamp examination:

Is a table-mounted binocular microscope with special illumination source.

A linear slit beam of light is projected onto the globe – optic cross section of the eye.



- Slit lamp alone, the anterior half of the globe (anterior segment) can be visualized.

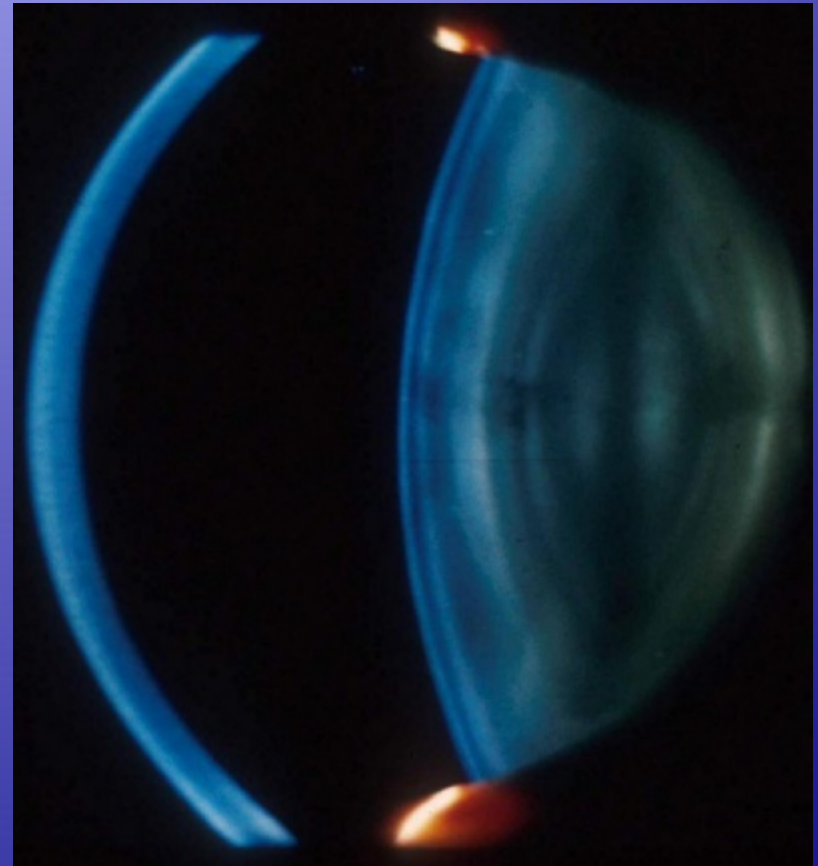

Tonometry:

- The globe is a closed compartment with constant circulation of aqueous humor.
- This maintains the shape, and relatively uniform pressure within the globe.
- Normal pressure 10 – 21 mmHg.

Types of tonometry:

Schiotz tonometer

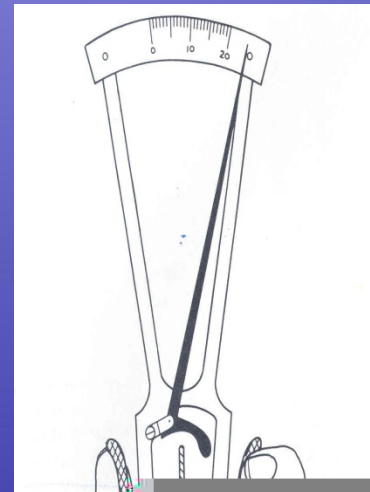
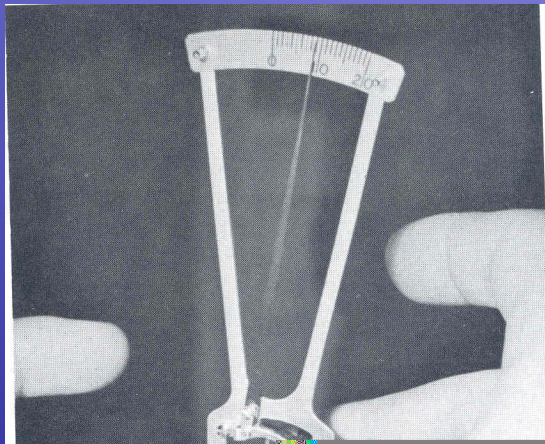

Scale Reading	Plunger Load			
	5.5 g	7.5 g	10.0 g	15.0 g
0.0	41.4	59.1	81.7	127.5
0.5	37.8	54.2	75.1	117.9
1.0	34.5	49.8	69.3	109.3
1.5	31.6	45.8	64.0	101.4
2.0	29.0	42.1	59.1	94.3
2.5	26.6	38.8	54.7	88.0
3.0	24.4	35.8	50.6	81.8
3.5	22.4	33.0	46.9	76.2
4.0	20.6	30.4	43.4	71.0
4.5	18.9	28.0	40.2	66.2
5.0	17.3	25.8	37.2	61.8
5.5	15.9	23.8	34.4	57.6
6.0	14.6	21.9	31.8	53.6
6.5	13.4	20.1	29.4	49.9
7.0	12.2	18.5	27.2	46.5
7.5	11.2	17.0	25.1	43.2
8.0	10.2	15.6	23.1	40.2
8.5	9.4	14.3	21.3	38.1
9.0	8.5	13.1	19.6	34.6
9.5	7.8	12.0	18.0	32.0
10.0	7.1	10.9	16.5	29.6
10.5	6.5	10.0	15.1	27.4
11.0	5.9	9.1	13.8	25.3
11.5	5.3	8.3	12.6	23.3
12.0	4.9	7.5	11.5	21.4
12.5	4.4	6.8	10.5	19.7
13.0	4.0	6.2	9.5	18.1
13.5	3.6	5.6	8.6	16.5
14.0	3.2	5.0	7.8	15.1
14.5	2.9	4.5	7.1	13.7
15.0	2.6	4.1	6.4	12.6
15.5	2.3	3.8	5.8	11.4
16.0	2.1	3.5	5.2	10.4
16.5	1.9	3.2	4.7	9.4
17.0	1.7	2.9	4.2	8.5
17.5	1.5	2.7	3.8	7.7
18.0	1.4	2.5	3.5	6.9
18.5	1.3	2.3	3.2	6.2
19.0	1.2	2.1	2.9	5.6
19.5	1.1	2.0	2.7	4.9
20.0	1.0	1.8	2.5	4.5

Goldman applanation tonometry

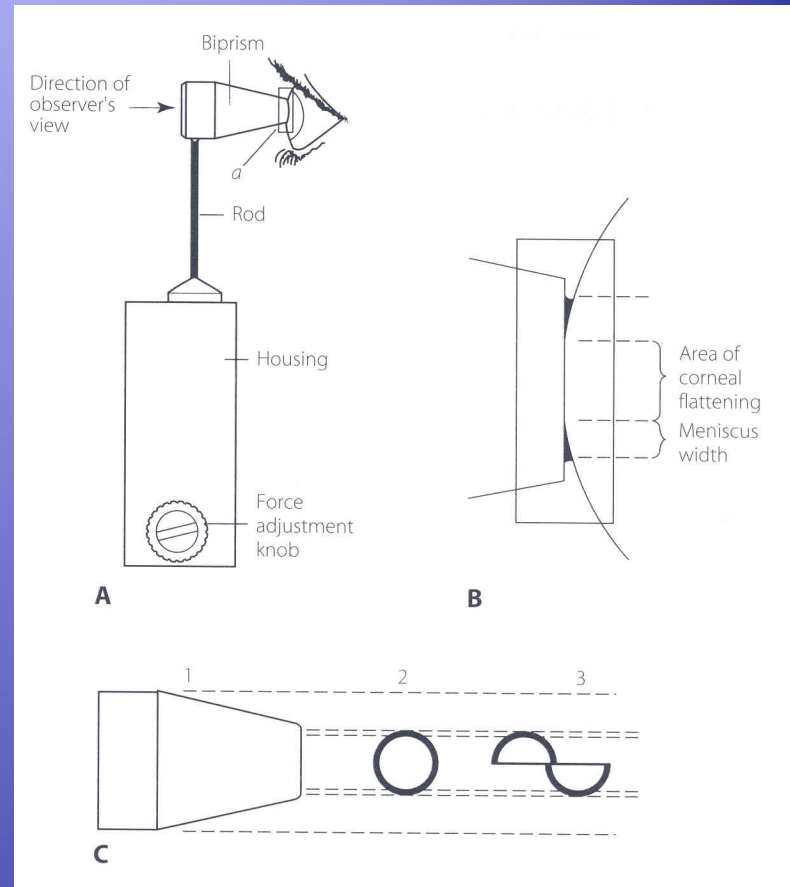
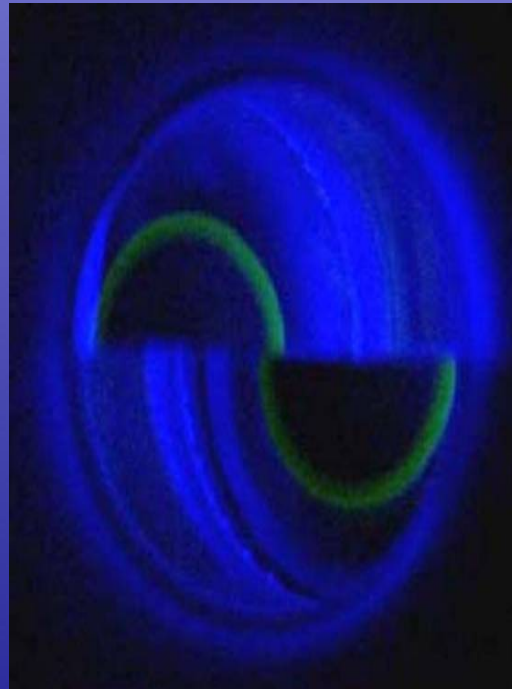

- Glodmann
applanation
tonometer



Tonopen tonometer



Perkin tonometer

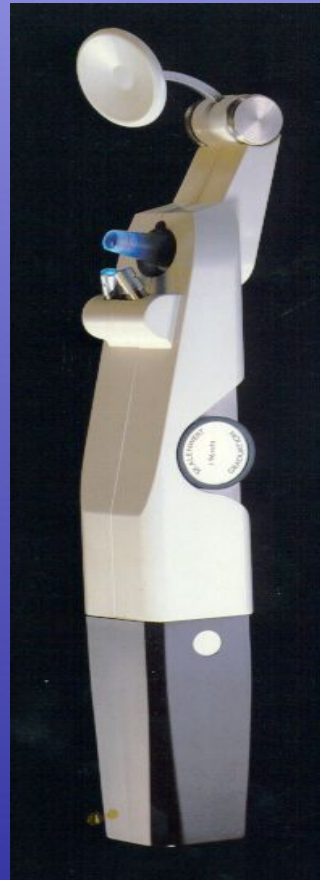

Air-puff tonometer



GLAUCOMA

Diagnosis

IOP

Disc

Visual field defect

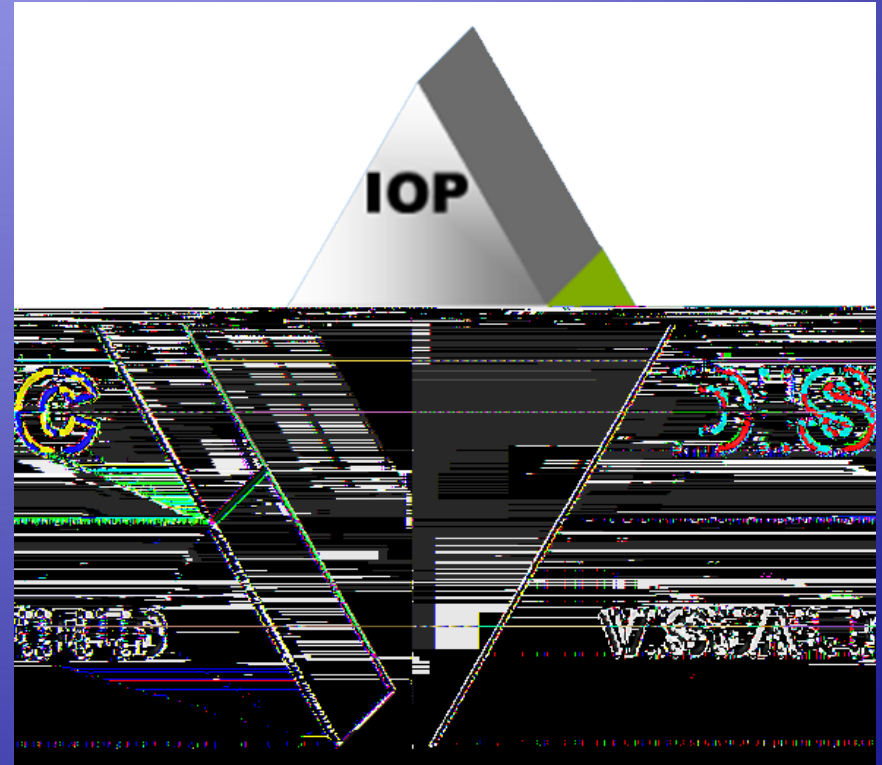

Disc cupping

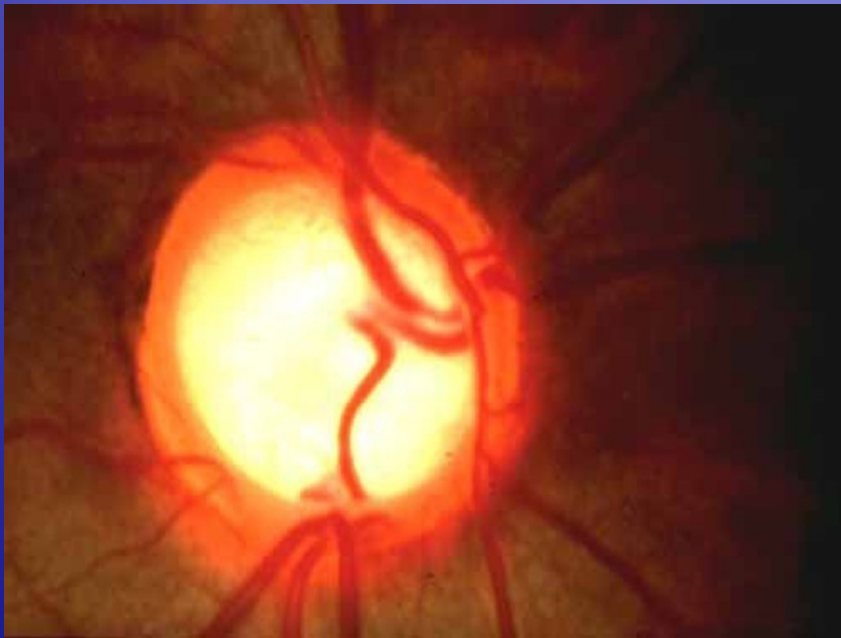

Retinal nerve fiber layer&VF

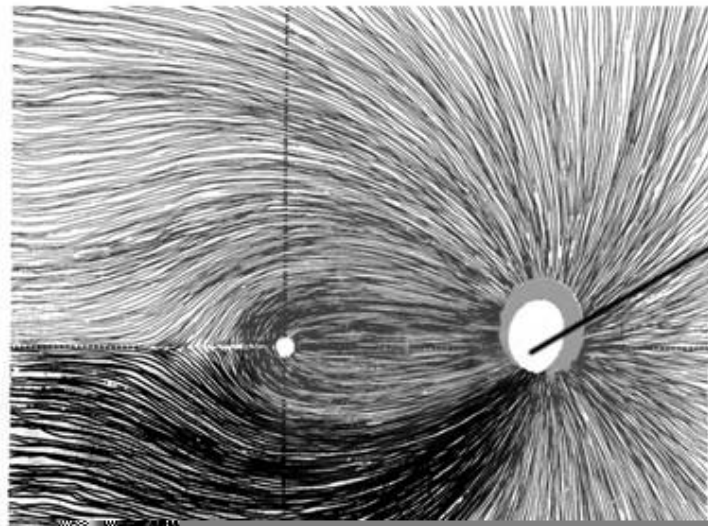

notch

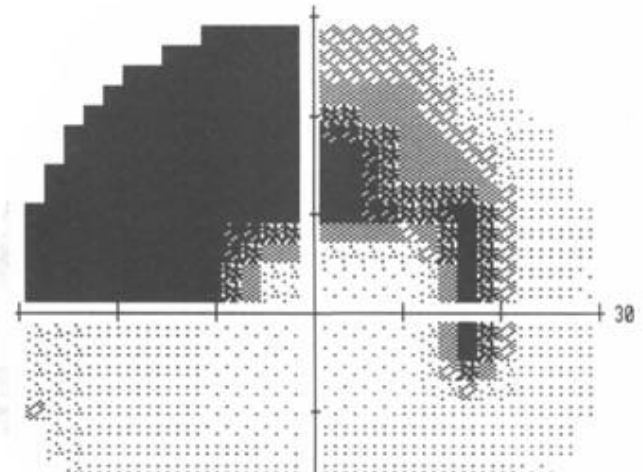

30

Ophthalmoscopy:

Direct ophthalmoscopy:

- handheld instrument.
- standard part of the general medical examination.
- Portable



Indirect ophthalmoscope



Indirect Ophthalmoscopy:

1. provide much wider field of view
2. less magnification (3.5X with 20D lens)
3. brighter light source – better view.
4. Binocular – stereoscopic view.
5. Allow entire retina examination till the periphery.

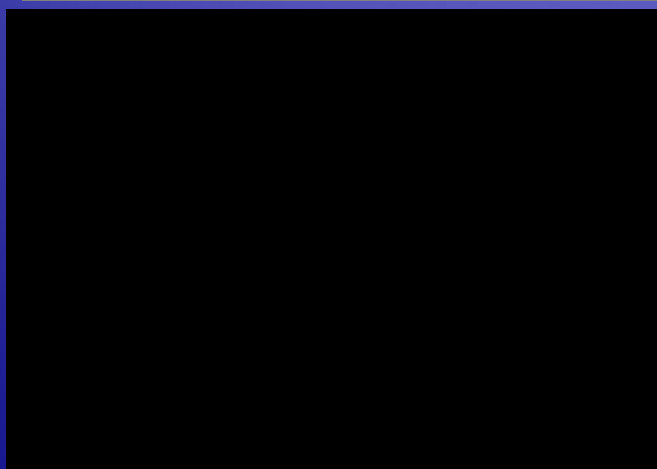

Disadvantage:

1. Inverted retinal image.
2. Brighter light is uncomfortable to the patient.

- Special lenses:
 - Goniolens
 - other lenses allow evaluation of the posterior segment.

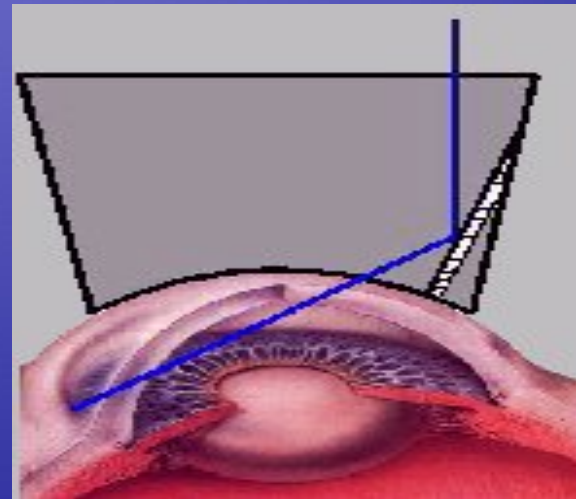
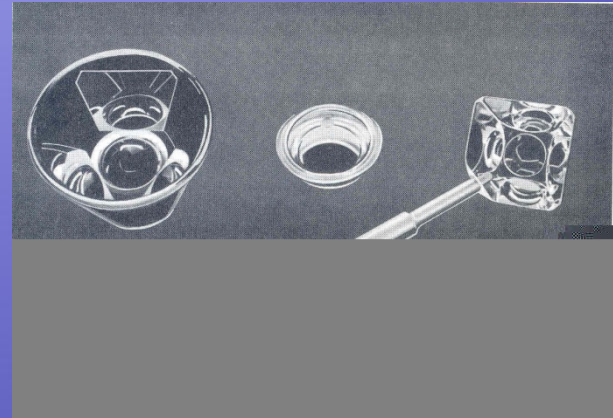

IMPORTANCE OF GONIOSCOPY



Open/closed angle

OPEN ANGLE GLAUCOMA

Defective drainage

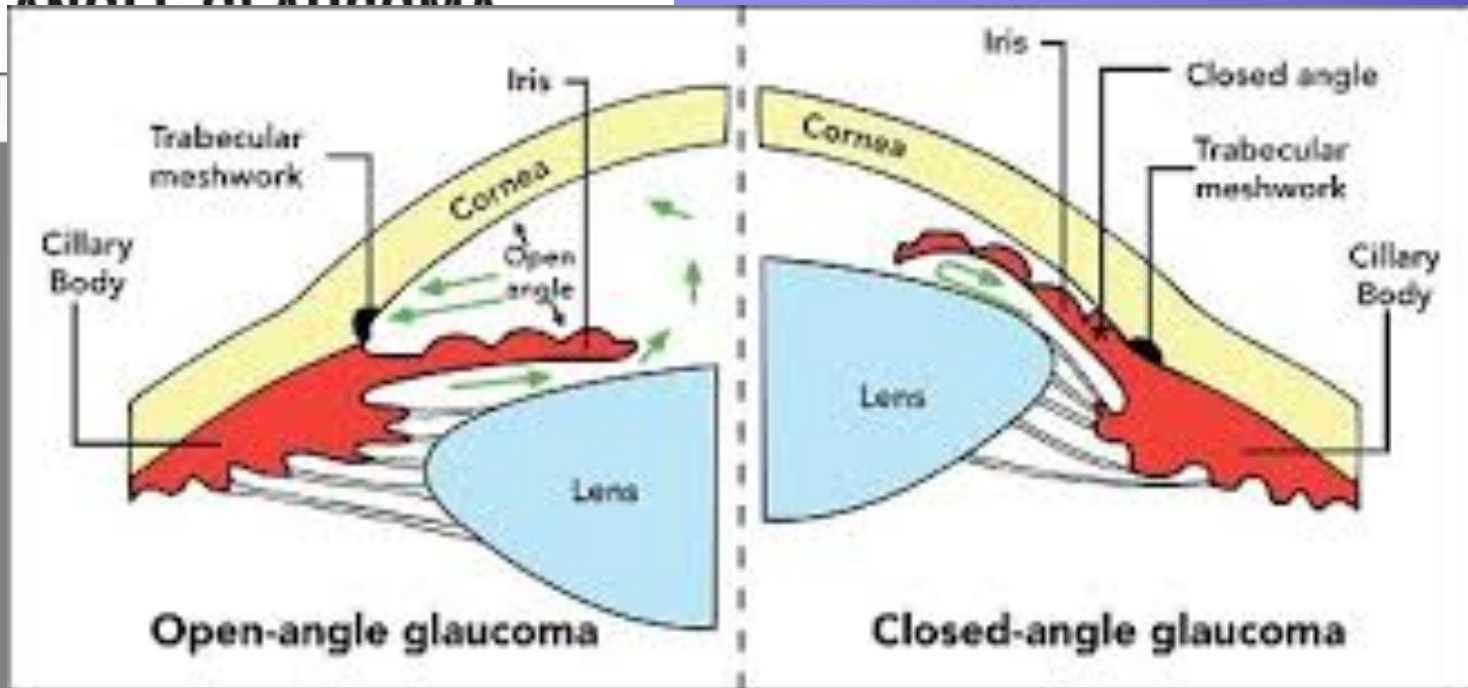

Retinoscope



Retinoscopy



Exam

- MCQ

A 10-year-old boy came for his annual eye check-up. Upon examination, the doctor noticed cherry red spot in the macular area. What could this sign represent?

- Hydroxychloroquine toxicity
- Niemann pick disease
- Recurrent Optic neuritis
- Severe Central Retinal Vein Occlusion

SAQ34y old lady with h/o of sinusitis

A :DIAGNOSIS

B:treatment





Thank you